Steel Fires Banked for Midnight Strike

The Weather
Today—Some cloudiness, mostly sunny and cool. High near 66. Saturday—Fair and cool. Yesterday—High, 61 at 2:22 a. m.; low, 54 at 9:20 p. m. (Details on Page B-2.)
Phone NA. 4200

The Washington Post

FINAL

WTOP AM (1500) FM (96.3)

NO. 26,769 — Copyright, 1949, By The Washington Post Company. — Entered as Second Class Matter, Postoffice, Washington, D. C. — WASHINGTON: FRIDAY, SEPTEMBER 30, 1949

CARRIER DELIVERY PER MONTH: Daily and Sunday $1.35 City Zone, $1.50 Elsewhere; Daily Only .90, .90; Sunday Only .45, .65. SINGLE COPY PRICE: Daily .05; Sunday (city zone) .10; Sunday (elsewhere) .15

Labor Party Obtains Vote of Confidence

Truman Sees Democratic Victory in '50 and '52

By Edward T. Folliard
Post Reporter

Kansas City, Mo., Sept. 29. President Truman tonight pledged himself to carry through on his Fair Deal program of reforms and predicted victory for the Democratic Party in 1950 and 1952.

Mr. Truman envisioned an expansion of the national income, and a rise in the standard of living that would lift the one fourth of Americans now receiving less than $2000 a year into the $4000-a-year class.

The Chief Executive spoke at a huge $15-a-plate testimonial dinner for William M. (Bill) Boyle of Kansas City, chairman of the Democratic National Committee.

Both President Truman and Vice President Barkley made it clear that they would try to fashion a campaign boomerang out of the Republican charge of "welfare state."

"We'll Win in 1952"

After saying that he was determined to carry out the Democratic platform of 1948 because it would promote the general welfare, and after calling upon his party to help, Mr. Truman said:

"All together we can do that job. Now let's get to work and do it.

'If we do that, we will win that program in 1950, and we will win with that program in 1952."

A great roar of applause arose from the 3000 persons who had just feasted on steak in the arena of the Municipal Auditorium, and from some 5000 others who had been allowed to take over the balconies.

Pendergast, Pawley Attend

James M. Pendergast, who got Mr. Truman started in politics in the 1920's by praising him to his late uncle, Boss Tom Pendergast, was one of those who paid $15 for a plate tonight. There were three cabinet officers present—Postmaster General Donaldson, Secretary of Labor Tobin and Attorney General McGrath—and also several governors and White House favorites like Edwin W. Pauley.

One important guest had what

See TRUMAN, Page 23, Column 3.

'Tokyo Rose' Found Guilty Of Treason

San Francisco, Sept. 29 (U.P.).—Mrs. Iva Toguri d'Aquino, the American-born "Tokyo Rose" of Japan's wartime radio, was convicted tonight of treason.

A persevering six-man, six-woman jury, which once considered itself deadlocked, convicted the 33-year-old defendant on one count of betraying her native land by broadcasting to Gi's in the Pacific that they were "orphaned" by the sinking of their ships.

They had considered the case four days.

The raven-haired, dark-eyed defendant faces a minimum sentence of five years in prison and a $10,000 fine, or a maximum of death.

She will be sentenced next Thursday. The defense promptly announced it would file a motion to arrest judgment and demand a new trial.

In a poll of the jury all but one of the jurors answered "yes" with-

See ROSE, Page 4, Column 6.

Better Order Your Sunday Post Early

Did you find your favorite newsstand sold out of The Washington Post last Sunday? Demand for The Sunday Post has increased greatly—that happened at newsstand after newsstand.

The Post apologizes for your inconvenience and—so that it won't happen to you again this weekend—urges you to order your Sunday copy at the newsstand in advance. Stop by today or tomorrow and ask the dealer to set aside a Sunday Post in your name.

Of course, you'll be sure of having The Washington Post on your doorstep every Sunday by ordering guaranteed home delivery. Call NA. 4200, Circulation.

Another Headache at the Bell Plant . . .

Associated Press WIREPHOTO

SHE DOESN'T LIKE HIM—An unsuspecting man is about to get a knot on the head from an unidentified woman picket at the Bell Aircraft plant in Buffalo, N. Y. Violence flared there again yesterday in the 16-week-old strike (Story on Page 6)

Steel Strike to Begin at Midnight; Ford Agrees to $100 Pension Plan

Detroit, Sept. 29 (AP).—A unique contract permitting Ford employes to retire on $100 a month at the age of 65 with 30 years service set a goal today for millions of other workers.

The unprecedented agreement was reached by Ford Motor Co. and CIO United Auto Workers. It ended a 118-day bargaining dispute and, at the last minute, headed off a strike of 115,000 Ford workers.

Under the terms, employes with 30 years service can retire at 65 with full pensions. Ford will pay the entire cost, adding enough to Federal Social Security benefits to bring the total to $100.

The new Ford contract provides no wage increase. It follows broadly the recommendations of President Truman's fact-finding committee in the steel dispute.

Many other unions undoubtedly will use the contract as a bargaining weapon.

Immediately there was a question whether Ford's grant of benefits equal to 10 cents an hour would boost the firm's prices. Henry Ford, II, company president, said in New York he frankly didn't know.

"We have no plan for change in prices at this time," he said. "In view of the pension plan, which is an increase in the cost of labor, no matter what you call it, we'll have to look over the situation carefully."

The pensions will cost Ford an estimated 20 million dollars annually.

The contract was a clear victory for the UAW on one important point: That the company should foot the entire pension bill.

The plan is noncontributory on the part of the worker. The employe, however, makes his contribution to the Federal Social Security portion of the plan.

Most of heavy industry had been

See FORD, Page 8, Column 4.

Nonunion Coal Mined Amid Blasts, Guns

By The Associated Press

Dynamite blasts and rifle fire rocked the Nation's coal fields yesterday and a mine official said it was "out and out sabotage" on the part of John L. Lewis' United Mine Workers.

Nearly 10,000 nonunion miners were on the job throughout the country in defiance of UMW pickets. Lewis' union quit work 11 days ago in a walkout that has made 480,000 coal miners idle.

But at White Sulphur Springs, W. Va., in a conference between the union and Northern and Western operators, the UMW turned down for a fourth time an offer by the operators to extend the main provisions of the old wage contract until March 31, 1951.

"Every time they (operators) want to issue a statement or go to the country they make that offer," said UMW Vice President John M. Kennedy. "They know it is not acceptable and does not meet the realities of the situation."

George M. Love, president of the Pittsburgh Consolidation Coal Co. and chief spokesman of the operators, forecast a coal shortage within two or three weeks if the shutdown continues.

At the same time rumors persisted in the hard coal country that the anthracite workers would return to the pits Monday.

Hidden riflemen let loose with a fusillade at a 15-truck coal convoy descending Snow Shoe Mountain in central Pennsylvania. The truckers were carrying nonunion coal from the mines to tipples where the coal was to be cleaned,

See COAL, Page 6, Column 5.

Pittsburgh, Sept. 29 (AP).—The red glow slowly faded out of the skies above the Nation's steel cities tonight as the mills put the damper on their furnaces for a strike at 12:01 a.m. Saturday.

One small steel company agreed to CIO United Steelworkers' pension-insurance demands but the industry's giants wouldn't budge at all.

Hope for an eleventh hour settlement faded fast. Said Steelworker President Philip Murray: "I wouldn't even comment about hope at this time."

Some of the steelworkers already are leaving their jobs.

Federal mediators are stepping in for a last-ditch effort to stave off the Nation-wide walkout.

Shutdown orders went into effect across the country.

Picket lines formed outside Crucible Steel's Midland plant near Pittsburgh, making 7000 idle and halting operations 36 hours before expiration of the presidential strike truce.

Crucible called it "a full-fledged strike."

Portsmouth (Ohio) Steel Corp. signed a contract to break the steel industry's solid front against free

See STEEL, Page 8, Column 6.

Senate Votes Pay Rise for Executives

By Jerry Kluttz

The Senate last night approved a modified pay raise bill for top Federal officials, clearing the way for favorable action today on the bills to increase the salaries of 1,300,000 classified and postal employes.

The vote was 52 to 14. The bill now goes to a Senate-House conference. The House bill would provide more liberal increases.

Here is the way the Washington area Senators voted on the bill.

Maryland: O'Conor (D.) for. Tydings (D.), not voting but announced for.

Virginia: Neither Byrd (D) nor Robertson (D) voted.

West Virginia: Kilgore (D.) for. Neely (D), not voting but announced for.

Majority Leader Scott Lucas announced that the postal bill would be considered first today, to be followed by the classified pay-reclassification measure. He told the Senate he believed both measures could be quickly disposed of "because tremendous amounts are involved and lots of people who vote are benefited by them."

The Democratic leader was chiding his colleagues for wrangling three full days on the executive bill which would raise the pay of only 200-odd officials and cost only $700,000 a year.

Long Plans Amendment

Senator Long (D., La.), the floor manager for the pay bills, said he would offer an amendment to reduce the proposed $15,000 ceiling in the classified bill to $12,500 in order to get it in line with the scaled-down executive bill. The salary ceiling is now $10,330. The House-approved bill would provide a $15,000 top.

Several Senators yesterday hinted they would offer amendments to liberalize the bill which would raise the average classified employe's salary $125 a year.

Senator Cordon (R., Oreg.), who opposed the executive bill and who threatened repeatedly to have it recommitted, said he would fight to liberalize the classified bill. Senator Langer (R., N. Dak.) lectured the Democrats for voting big pay raises for the "big-shots" and for supporting increases, he said, for as small as $6.48 a year for some of the "little fellows." Long said he would agree to a motion to boost their pay an additional $60 a year.

Amendment Ready

Long himself has an amendment ready to about double the $125 average annual increase for classified workers. He will offer it if the Senate rejects his postal bill and substitutes the House-approved bill for it.

The Long postal bill would give the 500,000 postal employes a flat $100 annual pay raise and abolish

See PAY, Page 23, Column 6.

Arlington Policeman Shot In Home as Attempted Rapist

The Washington Post

BATTLED GUNMAN—Mr. and Mrs. H. Jack Bartels tell reporters of their encounter with a masked off-duty Arlington policeman, charged with entering their home and attempting rape and robbery

By Judy Spivak and Charles Davis
Post Reporters

An Arlington County policeman was in a hospital with a bullet-shattered leg last night, charged with invading a home at gunpoint and attempting rape and robbery.

He is Pvt. Francis E. Dodson, 31, of 1984 S. 12th rd., Arlington. He is under police guard in Arlington County Hospital.

Two police warrants charge Dodson with breaking and entering the home of Mr. and Mrs. H. Jack Bartels, at 2810-B S. 16th rd., Arlington, shortly before 1 a. m. yesterday "with intent to commit rape" and "intent to commit robbery."

Police said Dodson was shot in the right knee by a neighbor of the Bartelses, Air Force Col. William E. Elder, as he attempted to escape. Elder lives at 2812-A 16th rd.

The wife, Mrs. Eleanor H. Bartels, 33, an attractive brunette and mother of two children, whose husband is an insurance man, gave The Washington Post this dramatic version of what happened:

"We had had company. They left about a quarter to one. We walked out to the car with them and when we got back we locked the doors and went upstairs.

"We heard a knock then and

See SHOOT, Page 12, Column 1.

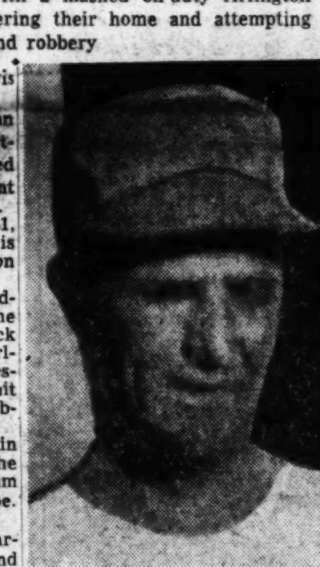

PVT. FRANCIS E. DODSON
Policeman charged

Dodgers Regain Lead, Win Pair While Cards Lose

The Brooklyn Dodgers took over first place in the National League from the St. Louis Cardinals by a half game yesterday, sweeping both ends of a doubleheader from Boston, 9-2 and 8-0, while the Cards bowed, 7-2, to the Pirates in Pittsburgh.

While the Brooks displaced the Cards atop the National League standings for the first time since Aug. 16, the picture in the American League remained unchanged.

Rain postponed the games involving the co-leading Boston Red Sox and New York Yankees. The Yanks were scheduled to play Philadelphia in Yankee Stadium and the Red Sox were to meet the Senators in Washington.

(Details Page B-5)

Devaluation Sustained; Bevan Snarls At Churchill

By Ned Russell

London, Sept. 29 (NYHT.). The Labor Government won a vote of confidence from the House of Commons tonight on its main economic and social policies, including devaluation of the pound.

The vote, after three days of debate, was 342 to 5.

The Conservatives and Liberals abstained in a bloc, the five negative votes coming from former Laborites expelled from the party for left-wing views.

A Conservative amendment, denouncing the government's "four years of mismanagement," was defeated earlier by 350 to 212, and a similarly critical Liberal amendment was not called to a vote.

Earlier fears that some Laborites might revolt were dispelled when government supporters marched solidly in.

Attlee Winds Up Debate

The debate was wound up tonight by Prime Minister Clement Attlee with a vigorous defense of devaluation.

Attlee deplored the "frankly electioneering" speech yesterday of Winston Churchill, Conservative leader. He accused Churchill of stooping to "pettiness and meanness" when he charged that Sir Stafford Cripps, Chancellor of the Exchequer, could [illegible] trusted any longer on [illegible] pronouncements.

Attlee indorsed an earlier assault on Churchill by Aneurin Bevan, Minister of Health, who had accused Churchill of denigrating (defaming) the postwar achievements of the British people for his own political ambitions.

Bevan called on Churchill to cease distorting the affairs of Britain before the world and said he should retire from public life "so as not to tarnish his reputation any further."

Calls for Conference

The Conservative attack was summarized tonight by Anthony Eden, deputy Tory leader, who said the government's "unilateral devaluation" of the pound was a poor augury for the ideals of western European cooperation.

Eden also called for a conference of the nations of western Europe and the British Commonwealth to discuss "the prospective

See BRITAIN, Page 4, Column 6.

Indians Discover Gold in Them There Arabs

London, Sept. 29. (U.P.).—X-rays disclosed that Arab travelers arriving in India smuggled gold by carrying strips of it in their intestines, the Times reported today from Bombay.

The report said that 70 out of 110 Arabs arriving were given a medical and X-ray examination which yielded 850 strips of gold, weighing about 218 pounds and valued at roughly $200,000.

Each Arab was said to have carried an average of 10 to 13 strips of bullion in his alimentary tract.

The Arabs were described as part of a smuggling ring, and the haul was said to have been one of the biggest ever made in Bombay.

'I Suppose I Ought to Be Investigated'

Gallinger Gets Man Who Gave $15,000 Of $21,000 Fortune to Cabbie, Waitresses

By Benjamin Bradlee and Alfred Lewis
Post Reporters

A former Michigan machinist turned philanthropist was sent to Gallinger Hospital yesterday for mental observation, after giving away $15,000 of his $21,000 fortune in five days here. Chief beneficiaries of the windfall were three cab drivers, a race track, some waitresses, and a few pedestrians, according to police.

Cornelious LaRoy told police: "It was my money, I came by it honestly and I wanted to give it away," but added, "I suppose I ought to be investigated."

Police were looking for a counterfeiter when they found LaRoy in his apartment Wednesday night. They were checking reports that $100 bills were being cashed in the Northeast section by persons of whom $100 bills were not expected.

Instead of a counterfeiter they found a big, soft-spoken man in a rumpled brown suit, who said he was simply trying to give away 210 bona-fide $100 bills.

Early yesterday, LaRoy came voluntarily to police headquarters and in four hours of questioning told bewildered policemen that he was in Washington waiting for a passport to South Africa, which he claimed as his birthplace 39 years ago. He told police he had no more use for money. He said he had given away almost $15,000, his entire personal fortune, except for $6000 he deposited Tuesday in the Bank of Commerce and Savings and $242 he had in his pockets.

Still unbelieving, police went looking for the men LaRoy said he

See MONEY, Page 17, Column 1.

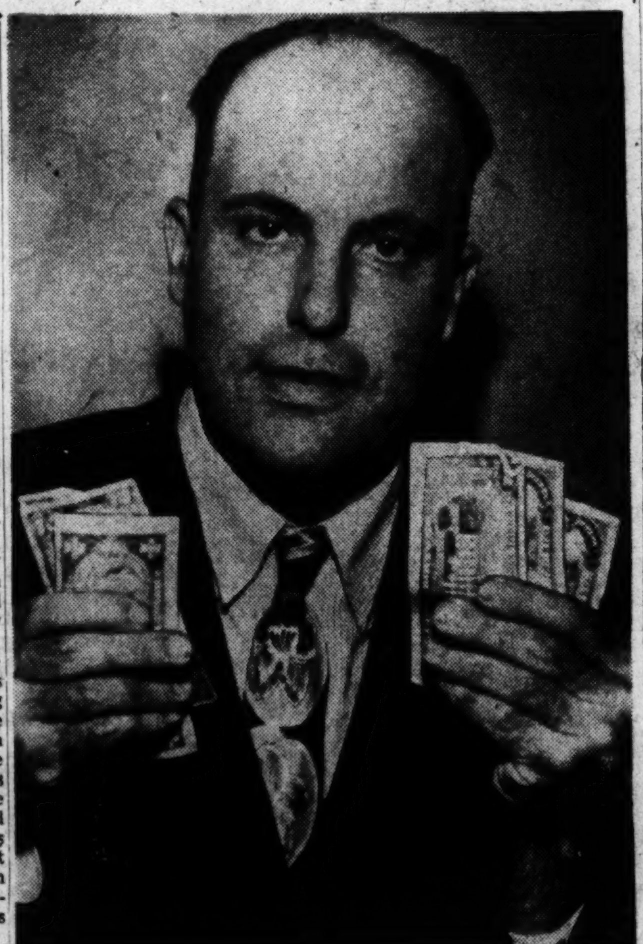

The Washington Post

$$$$$$$$—Cornelious LaRoy demonstrates his favorite pastime—giving away money. He's in Gallinger Hospital

Ray C. Wakefield Dies at 54; FCC Commissioner 1941-47

Ray C. Wakefield, 54, a member of the Federal Communications Commission from 1941 to 1947, died yesterday at Emergency Hospital.

He was admitted there September 20 after being found in his apartment at the Chastleton Hotel, 1701 16th st. nw., with his wrist slashed.

Dr. Christopher J. Murphy, deputy District Coroner, issued a certificate of suicide.

Police homicide detectives said that on September 20 Mrs. Wakefield returned to find their apartment door locked. It was necessary to file a chain latch to obtain entry. Mr. Wakefield was in the bathtub, unconscious, with indications of a large loss of blood, officers said. Mrs. Wakefield called a private physician, who arranged for the patient's admission to Emergency Hospital where an operation was performed immediately in a fight for his life.

Police reports, until yesterday, carried his name as "Roy Wake-

See WAKEFIELD, Page 21, Col. 1.

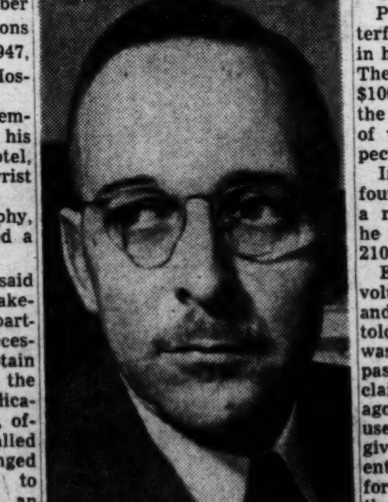

Harris & Ewing

RAY C. WAKEFIELD

Soviet Union Renounces Pact Of Friendship With Tito

Moscow, Sept. 29 (AP).—Soviet Russia has broken off her war-born mutual aid treaty with Yugoslavia on grounds that Premier Marshal Tito's government is linked with foreign imperialists in "hostile and disruptive work against the U.S.S.R." The treaty normally would have run until 1965.

The government announced the break tonight.

Its accusation was based on the recent Budapest treason trial, in which former Hungarian Foreign Minister Laszlo Rajk and two other high Communists were sentenced to death. They were charged with plotting with Americans and Yugoslavs to overthrow Hungary's Communist government and swing the nation into Tito's orbit.

The Soviet decision was contained in a note handed by Deputy Foreign Minister Andrei Gromyko yesterday to Yugoslavia's temporary charge d'affaires, Lazo Latinovic.

Denunciation of the treaty snipped one of the few remaining threads that had bound Russia and Yugoslavia, which emerged from the war under Communist rule.

The Soviet-Yugoslav treaty, signed April 11, 1945, by Marshal Tito and V. M. Molotov, then Soviet Foreign Minister, provided that neither would take a hostile step against the other. It agreed on joint action against Germany and pledged mutual aid in case of a later war against Germany or her allies.

The treaty-rupturing note said that the Budapest trial showed Yugoslavia's leaders were continuing to plot against Russia. It added that the trial showed the Tito government was completely

See TITO, Page 3, Column 1.

Plane, 3 Aboard, Crashes In West

McCleary, Wash., Sept. 29 (U.P.).—An Army plane with three men aboard crashed four miles northeast of here tonight after shearing off 1000 feet of treetops.

U. N. Votes to Hear Charges by China

Below Shanghai

Chiang Ships 'Detain' 3 U. S. Vessels

By The Associated Press

Blockading Chinese Nationalist warships nabbed three American merchant vessels yesterday, confronting the United States with a new issue in relations with China.

The ships were "detained" off the Yangtze River entrance below Communist-held Shanghai and notified that Nationalist naval officers were coming aboard for an inspection.

The State Department received this much information from the American consulate general at Shanghai and announced immediately it was asking a full report before deciding what to do.

The incident promised a direct test of the disputed right of the Nationalists to close Communist-held ports to foreign shipping. The order went into effect June 25. The United States does not recognize the blockade.

The halted ships are the Flying Trader, the Flying Independent and the Flying Clipper, all operated by the Isbrandtsen Line of New York.

Two British vessels were detained by the Nationalists for 25 days and their cargoes confiscated.

Reds Ban Foreign Newsmen in Nanking

Shanghai, Sept. 29 (AP).—The Communists today ordered foreign correspondents in Nanking to cease their activities immediately.

The order said no news gathering and news filing would be permitted pending a decision on press policies.

Only the Associated Press and the United Press were affected. All others left Nanking some time ago.

Nationalists Blame Russia For Loss of Sinkaing

Canton, Sept. 29 (AP).—Nationalist China's defense ministry today blamed Russia for loss of Sinkiang, its largest province, which borders the U.S.S.R.

Gen. Teng Wen-yi, ministry spokesman, said Sinkiang's "local peace movement is under the direct influence of Soviet Russia."

Lake Success, Sept. 29 (NYHT).—The United Nations General Assembly voted 45 to 6 today formally to entertain Chinese charges against Russia.

Just before the ballot, Soviet Foreign Minister Andrei Y. Vishinsky indicated acidly he might not take any further part in "this dirty business."

Vishinky did not make clear whether he was hinting at a walkout or simply nonparticipation in debae but midway in a lusty blast against the Chinese accusations, he said, "If my government instructs me to participate further in this dirty business, of course I shall have to do so, and at all times I can prove the facts."

China charges that Russia has threatened her political independence and territorial integrity and the peace of the Far East in general.

The Russian bloc—rejoined on this one ballot by rebel Yugoslavia—voted against inclusion of the Chinese accusations after Vishinsky protested the item could not be admitted to debate because it was a slander against Russia, unaccomplished by any proof.

The United States, he said, was he country which actually had interfered in China, sending as much as three billion dollars in money and materials to the Nationalist government.

Was it Russia's fault, Vishinsky asked, if some 90 percent of the American aid eventually fell into Chinese Communists' hands? The Chinese Communists, he gibed, finally came to refer to Chiang Kai-shek as Kai-shek "their best quartermaster sergeant."

Today's action assigned the item to the Assembly's political committee. Chinese delegate, Dr. Tingfu S. Tsiang, told the Assembly Russia had repeatedly violated the Sino-Soviet treaty of friendship of August 14, 1945.

Widen Korea Probe, U. N. Assembly Asked

Lake Success, Sept. 29 (AP).—The United States, Australia, China and the Philippines today introduced a joint resolution in the special political committee of the United Nations Assembly to continue the U. N. Korean Commission and broaden its powers.

The chief additional duty of the commission under the draft resolution would be to "observe and report any developments which might lead to or otherwise involve military conflict in Korea."

Denies She Was A "Letter Drop"

Associated Press Photo

MRS. DORIS SILVER BARTLETT, who described herself as a New York housewife, tells newsmen after appearing before the House Un-American Activities Subcommittee that "I don't know anything about the things they asked me about." She flatly denied that she once served at a "letter drop" for two alleged Communist espionage agents. She refused to say whether she is a Communist Party member

India Reds Charged With Declaring War

New Delhi, India, Sept. 29 (U.P.).—The government charged today that Indian Communists have "declared war against the state."

"All available resources will be used to combat the Red violence," the government said in a white paper.

U. S. Ambassador Impressed by Industry, Spirit of Stalingrad

By Harrison G. Salisbury
New York Times Reporter

Stalingrad, Sept. 28 (Delayed) (AP).—United States Ambassador Alan G. Kirk today concluded a three-day unofficial visit to Stalingrad, whose defense against the Germans, in the words of the late President Roosevelt, "marked the turning point in the war."

It was the first journey within Russia by America's new emissary to the Soviet Union and the first time since the war that a United States Ambassador had visited the scene of the Soviets' most notable victory in the struggle against Germany.

Kirk not only inspected battlefields within the city where, just seven years ago this month, Hitler's panzer legions strove in vain to hurl the Russian defenders into the Volga. He also saw smoke pouring from many tall smokestacks of the Red October tractor factory and tractors themselves in shiny new grey paint awaiting shipment.

He saw new buildings rising and walked through pleasant parks which, in September, 1942, resounded with the clash of gunfire and whine of aerial bombs.

(Kirk returned to Moscow by plane late Wednesday.)

Kirk expressed satisfaction with his visit and "admiration for the measures being taken to rebuild and improve the city so gallantly defended during the famous siege."

Kirk arrived in Stalingrad Monday after a 36-hour train trip from Moscow. He was housed in a new, comfortable suite at the Intourist Hotel, located off the central square of the city. Just across the street had been the basement headquarters where Field Marshal Gen. Friedrich von Paulus finally surrendered January 31, 1943.

On the spot where Von Paulus yielded now stands a busy six-story department store, which opened only 10 days ago. Skeletons of some buildings remain on the square. Some will be rebuilt under architects' 10-year plan for reconstruction of the city . . .

Here Kirk saw a simple granite shaft erected to the memory of civil war fighters who defended what was then Tsaritsyn against the White Guards and a memorial to Red army defenders in the more recent war . . .

Along streetcar tracks which marked the no-man's land between German attackers and Soviet defenders, busy blue and tan trolleys carried Stalingraders to and from jobs in the elongated city, which follows the Volga bank for some 38 miles . . .

As befits a retired American admiral who commanded a naval flotilla in the Allied invasion of France, Kirk made an inspection of Stalingrad by water as well as by land.

He boarded the small excursion steamer Saturn and cruised several hours along the Stalingrad waterfront.

Kirk expressed interest in the famous sturgeon fisheries along the Volga, from which some of Russia's caviar is extracted, and the skipper of Saturn piloted his craft along the shallow west bank to give the former admiral a better view.

Kirk also visited the new Stalingrad dramatic theater, named for Maxim Gorky.

Large blocks of new apartments, both completed and still under construction, and several new government office building in the center of the city were inspected.

In the north, in an area near the rebuilt tractor works, large new apartments and hundreds of individual dwellings have been built. Many Stalingraders have constructed their own homes, aided by 10-year government loans, on plots provided by the city.

Kirk visited the Stalingrad Museum, where the director showed him mementoes both of the Tsaritsyn defense and the Battle of Stalingrad.

Here are old army papers and orders issued by Prime Minister Stalin. Here also is a scroll from President Roosevelt, dated May 17, 1944, saying Stalingrad's courage, fortitude and devotion would "inspire forever the hearts of all free people."

After inspecting trophies, Kirk wrote in signing the museum visitors' book: "With great admiration for the heroic defenders of the vital city of Stalingrad."

Kirk was accompanied on the trip by his son, Roger, and by Embassy Secretary George Morgan.

Inner Mongolia Sets Up Regime Against All Isms

Hongkong, Sept. 29 (U.P.).—Inner Mongolia announced today the formation of an autonomous government "to defend our racial existence."

The Mongolians, descendants of a race which once ruled all of Asia, announced they still would maintain a number of ties with the government of Chiang Kai-shek.

However, actual operations will be deferred until the "situation becomes thoroughly stabilized."

C. T. Shi, spokesman for the "Mongolian Autonomous Government," told the press the new regime was "opposed to all isms" but admitted the vast area north of the Great Wall of China was entirely surrounded by Communists.

Calvert's Better Taste makes Calvert a Better Buy!
No wonder folks are still switching!
CALVERT RESERVE Blended Whiskey—86.8 Proof—65% Grain Neutral Spirits. Calvert Distillers Corp., New York City

John Cavanagh Ltd.
Park Avenue at 47th Street New York

A Comfortable Fit

Cavanagh made this petal-weight hat for town wear. Felted from fine hatter's furs, hand-finished at the kettle, the brim shape preserved by the famous Cavanagh edge, it is truly a distinguished hat, certainly a very comfortable hat.

$20

Other Cavanagh Hats $12.50 to $40
Sole Agents for Hickey-Freeman Clothes

GOLDHEIM'S
1409 H STREET
PHONE NA. 1409

FOR SAFE STORAGE

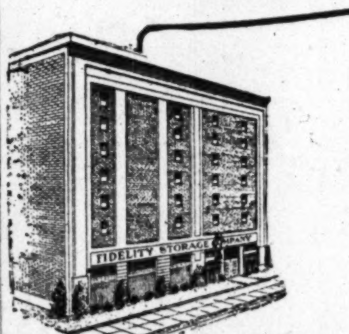

Call NOrth 3400
Fidelity Storage
Established 1905
1420 You St. N.W. NOrth 3400

SPECIAL NOTICES

RODIN JEWELS sell tarnish preventer at $1 per bottle. We also make unusual jewelry. Your own stones may be used in the creation of a new design. Bring your work in now and avoid the holiday rush. Craftsmen in gold, silver and platinum. RODIN JEWELS, 808 17th St. NW. "Antiques"—"Fine Repairing" Longines-Wittnauer Watch Agency

UNUSUAL JEWELRY created by RODIN. Your own stones may be used. 25 years experience in designing and actual making gold, silver, platinum jewelry. Order for Christmas now. RODIN JEWELS, 808 17th st. nw. RE. 7293.

APPLES, SWEET CIDER
ROCKVILLE FRUIT FARM
1 mile from Rockville, Md., on Potomac rd. Turn left 2 blocks west of Courthouse.

WHY NOT?
IT COSTS NO MORE TO PARK AT THE
CAPITAL GARAGE
NEW YORK AVE., between 13th and 14th
"Every Auto Service"

West Germany Cuts Mark From 30 to 23.8 Cents

Bonn, Germany, Sept. 29 (AP).—The West German Federal Government today accepted an Allied proposal to revalue the West German mark from 30 cents to 23.8095 cents.

The government announced the new figure retroactive to September 19, after apparently winning some satisfaction on coal regulations the Allies had tied in with the currency rate. The Allies want the Germans to boost the domestic price of coal to make up for losses in stabilized coal export prices.

Germany became the twenty-sixth nation to revalue its money since Britain led off September 18. Hashemite Jordan, which cut the Palesine pound from $4.03 to $2.80 was the twenty-fifth.

German leaders had wanted to cut the mark more, to 22.5 cents, but the high commissioners disapproved.

A high commission communique said the Germans would be given a chance to present proposals for carrying out the coal regulations.

2300 CONN. AVE.
New, Modern, Fireproof
Windsor Park Hotel
Just made available—one each of our most desirable 1- and 2-bedroom unfurnished apartments, picture windows, parquet floors, pleasant exposures, situated at close-in Taft Bridge, convenient to everything. Rentals include all utilities, elevator and package room service, plus laundry, roof garden. Garage facilities. From $150 up.
AIR-CONDITIONED DINING ROOM
Transient Rooms at Reasonable Rates—Beautifully Decorated
Fred A. Smith Co.
Call HUdson 7700
MANAGEMENT

FOR HIRE!
FULL DRESS
TUXEDOS
CUTAWAYS
CLUB COATS
Striped Trousers
Blue Serge Suits
CHESTERFIELD OVERCOATS
SILK and OPERA HATS
CHILDREN'S FORMAL WEAR
Complete Accessories

M. STEIN & CO.
1714 L Street, N.W.
L Street at Conn. Ave.
REpublic 7810

MY FLORIST
"Where flowers for every occasion cost less"
818 Fourteenth St. N.W. RE. 3211
2608 Connecticut CO. 9004
ORCHID CORSAGE

$1.98
FREE LOCAL DELIVERY
Pompon Chrysanthemums 98c bunch
Roses . . 25 for 98c
- Free Local delivery on purchases of $2 or more
- Careful attention to C.O.D. and phone orders
- Charge Accounts Invited, just phone RE. 3211 CO. 9004

friday and saturday only
at all Beck stores listed below
sale!
men's reg. 39¢ socks
3 pairs 89¢

opening today!
the new A·S·Beck store at
3210 14th N. W.

"Pay a little...get a lot"—that's your plus at Beck!

Not $20 Not $12
Yes! Genuine
scotch grain

style No. 775

only 7.99
also 29 styles at 6.99
- Custom-type, full English wing tip brogue
- Plump, mellow, Scotch grain leather
- Extra heavy, winter weight oak sole; rugged, all-weather construction.
- In handsome heather brown.

"Pay a little...get a lot"—that's your plus at Beck!

saddle-stitched, triple-soled
hefties

Style No. 769

only 7.99
also 29 styles at 6.99
- Brass harness rings
- Smart extended heels
- Extra heavy, triple-weight sole
- Only one from a whole tribe of Beck "Hefties" at this honest-injun low price

New store
3210 14th St. N.W.
(open evenings)
other stores
1315 F St. N.W.
(Open Thurs. Eves.)
4050 So. 28th St., Arlington
Shirlington Shopping Center
(open Thurs. & Fri. evenings)
To order by mail add 15c for postage. Write to A. S. Beck, 1315 F St. N.W.

Always Shop A·S·Beck
shoes for men

Poles, Hungarians Leave Belgrade

Belgrade, Sept. 29 (U.P.).—The Polish and Hungarian Ambassadors left Yugoslavia today amid rapidly increasing signs that the Cominform countries plan an early break in diplomatic relations with Marshal Tito.

A survey showed that only one of the Cominform chiefs of mission—the Romanian Minister—still was here. At the Soviet Embassy, the chancery was closed to visitors because "repairs are being made" but cases were being crated.

No Soviet Envoy in Belgrade

Czechoslovakia, Poland, Romania, Hungary and Bulgaria now are linked with Yugoslavia by friendship pacts such as the one Russia renounced today. Albania alone among the eastern European nations has no such pact with Tito's government.

The Soviet Union has no ambassador in Belgrade. Amatoli Lavreptiev, former envoy, was made deputy foreign minister two months ago and has not been replaced.

Hungarian Minister Sandor Kerestes, nine of whose staff were ordered Tuesday night to leave Yugoslavia within 24 hours, followed them to Budapest this morning.

Polish Envoy Leaves

Polish Ambassador Jan Wende also departed today, according to a servant at the seemingly deserted embassy.

The Bulgarian charge d'affaires said Ambassador Pelo Pelovski had been in Sofia for one month. He did not know whether the ambassador would return.

Czechoslovak Ambassador Jiri Taufer was named to a high post in the Prague foreign office more than six months ago and has not been replaced.

The Albanian Minister left immediately after the explusion of Tito from the Cominform.

Only Romanian Minister Teodor Rudenco remained. When his secretary was asked if he intended to leave, the answer was: "I do not understand your interest. It is the concern only of my foreign ministery whether I shall remain or go."

Pending Outcome

U. N. Group Avoids Greek War Debate

Lake Success, Sept. 29 (AP).—The political committee of the United Nations Assembly voted unanimously today to avoid debate on the Greek-Balkan conflict while new peace efforts are made.

The resolution, as approved, reconstitutes the conciliation committee set up in Paris last fall and dissolved last spring.

The committee will report back by October 17.

Panayotis Pipinelis of Greece told the committee Greece had sentenced 1698 persons to death in 1948 and had actually executed 695. He said there had been 2314 death sentences during a four-year period.

Pipinelis said this was regrettable. He told the committee there now is a new policy which provides for appeals in all death sentences.

TITO—From Page 1

Russia Breaks Yugoslav Pact

dependent on "foreign imperialist circles."

"All these facts testify that the treaty of friendship and mutual assistance and postwar cooperation between the U. S. S. R. and Yugoslavia . . . has been rudely trampled upon and torn to pieces by the present Yugoslav government," it said.

For a long time, the note went on, the Yugoslav government has carried on unfriendly propaganda against Russia "hypocritically masked by mendacious assurances of 'friendship.' "

Yugoslavia Reported In 'Greatest' Maneuvers

Belgrade, Sept. 29 (NYHT).—The Yugoslav army was reported officially today to be engaged in the largest maneuvers in its history.

Prominent display was given by Belgrade newspapers to pictures of Marshal Tito attending the maneuvers. The press carried photographs of artillery and infantry units in action.

Borba, official Yugoslav Communist Party paper, described the maneuvers as the "greatest" Marshal Tito's army ever has held.

Yugoslav Sees Conflict In Soviet Words, Deeds

Lake Success, Sept. 29.—(NYHT) Yugoslav Foreign Minister Edvard Kardelj today asserted it was difficult to harmonize Russia's self-expressed anxiety for peace with Russia's scrapping of the Soviet-Yugoslav Friendship Treaty of 1945.

"This new step marks increased Soviet pressure on our country by means of threat," he said. "One can ask how steps such as these are to be brought into harmony with the statements that the Soviet government has made here in favor of strengthening peace."

Bricklayers' Aid . . .

Associated Press WIREPHOTO

FAST WORK—A new brick-laying machine, said to be capable of laying bricks at four times the normal rate, is demonstrated at Montgomery, Ala., by Kitty McGlynn, Huntingdon College junior. The gadget was invented by two World War II veterans who claim it will save the building industry at least 100 million dollars a year

Noronic Was Granted Safety Exemptions

Toronto, Sept. 29 (U.P.). — The Great Lakes liner Noronic, which burned at its dock September 17 with a toll of at least 139 lives, was exempt from certain safety regulations to spare the owners expense, a Federal inquiry was told today.

John G. Moffat of the Canadian Transport Department told the inquiry the Noronic was not required to have fire resistant bulkheads, as specified by certain government regulations.

Moffat said the exemption was granted by another regulation of the Canadian shipping act.

Big 4 Again Splits on Austria

New York, Sept. 29 (U.P.).—The Big Four Foreign Ministers failed today to reach agreement on an Austrian peace treaty after a four and a half hour session that lasted until 3 a. m. But they agreed to meet again next Thursday.

The midnight conference at the Waldorf-Astoria Hotel broke up with the Big Four still deadlocked on Russian demands for Austrian oil, Danube shipping, railroad rolling stock and manufacturing plants.

In a brief communique the ministers said only that they still were considering the treaty and would meet again on October 6.

Attending the conference were Secretary of State Dean Acheson, British Foreign Secretary Ernest Bevin, Russian Foreign Minister Andrei Vishinski and French Foreign Minister Robert Schuman.

Observers felt that considerable agreement must have been reached to encourage the ministers to meet once more. Previously the Big Four had said last night's meeting would be the last unless agreement was reached.

Church Peace Seen in Poland

Warsaw, Sept. 29 (AP).—A prominent Catholic source said today an agreement resolving the difficulties between the government of Poland and the Roman Catholic Church may be signed Friday.

According to this informant, these are the points of the agreement:

1. The church will recognize the government.

2. Diocesan boundaries in territories obtained by Poland after the war will be recognized.

3. The church will not engage in activities opposing Marxism-Leninism if granted educational freedom.

4. Church will combat the claims made by Germany to western territories taken over by Poland after the war.

5. Church lands will be brought within the scope of agrarian reform and subjected to some form of taxation.

CIO Committee Urges U. S. Financial Assistance to Israel

A CIO committee yesterday urged the American Government and people to provide increased financial assistance to Israel, "a bastion of democracy in the Middle East."

The three-man committee, recently returned from an inspection visit to Israel, declared that a shortage of capital "imperils the humanitarian goals of the Jewish state." The delegation observed that Israel must develop its private industry far beyond present levels so that it may become self-sufficient and able to contribute to the economic well-being of the entire Middle East.

"These economic needs cannot be met by more expressions of friendship or encouragement," the committee declared. "Tremendous outlays of capital are necessary."

The delegation, appointed last spring by CIO President Philip Murray, included Jacob Potofsky, president of the Amalgamated Clothing Workers; Joseph Curran, president of the National Maritime Union, and Maxwell Brandwen, counsel for the clothing workers.

In a 32-page report on Israel, the delegation declared it was "greatly impressed with the vigor, intelligence and democratic spirit" of the Israeli labor government and the Histadrut (General Federation of Labor in Israel).

At a press conference yesterday at the Willard Hotel, Curran compared the pioneer spirit of Israel with that of the United States in its early days. Curran, a one-time leader of the CIO's left-wing who swung away from the pro-Communists three years ago, declared that Israel serves as a "bulwark against the advance of communism, fascism and nazism."

The delegation's report made four recommendations:

1. Encouragement of big-scale private investment in Israeli economic projects.

2. Encouragement of contributions to American organizations raising funds to help the people of Israel.

3. Support by the CIO of further substantial loans by the United States Government to the Republic of Israel.

4. Formation of a CIO Israel-American Committee to provide a channel for fraternal relations between the CIO and the Histadrut.

Cripps' Aide Named Deputy to Envoy Here

London (Friday), Sept. 30 (AP).—Sir Leslie Rowan, 41, of Sir Stafford Cripps' personal staff, is going to Washington as deputy to British Ambassador Sir Oliver Franks, it was announced today.

Sir Leslie, who was private secretary to Prime Minister Winston Churchill, will "carry out arrangements for continuing consultation agreed upon at the tripartite talks in Washington." He has also been appointed economic minister at the Washington embassy.

Learn Quickly!
FRENCH
SPANISH ★ GERMAN
Native Teachers. Ask for Catalog.
CLASSES START Sept. 26, Oct. 3
LACAZE ACADEMY
The Distinguished School
1740 K St. N.W. RE. 7817

LAST DAY
For International Business or Travel You Must Know Languages!
BERLITZ
FALL CLASSES
IN
FRENCH
SPANISH
GERMAN
RUSSIAN
Start
October 1st
BERLITZ SCHOOL
839 17th St. N.W. (At Eye)
STerling 0010
APPROVED FOR GI VETERANS' TRAINING

Baldwin

Exclusively Here!
Hugo Worch
ESTABLISHED 1879
EXCLUSIVE PIANO SALES
925 G ST. N.W.

Special
Complete
16 FOOT
FENCE
SECTIONS

Knocked Down
Ready to Assemble
$9.95
(40) 4' Fir Pickets, ¾" thick, 2½" wide.
(3) 6' Locust Posts; Durable, Rot-Resisting, 3x3 net inches square.
(2) 16' Fir Rails 2" thick x 3" wide
RETAIL DEPT.
I.S. TUROVER
LUMBER • MILLWORK • BUILDING MATERIALS
MAIN OFFICE BETHESDA, MD., Phone WI. 6622
Branch: RIVERDALE, MD. Phone AP. 1700

PLAZA SELLS FOR LESS
TODAY'S SPECIAL

Men's and Boy's
Spalding
Basketball Shoes
$3.49
Here's the buy of the year for all 'round indoor and outdoor play. Famous Spalding basketball shoes with black, double canvas uppers and heavy durable cushion soles.
PLAZA SPORT SHOP
10th & E STS. N.W.
Free Parking Star Plaza—RE. 2545
Agents for A. G. Spalding & Bros.

Wear
Everywhere
Suit Dress

$14.95
A small investment for such an important item of your wardrobe. Lustrous rayon tissue faille with self stripe cleverly pointing to a little waist . . . smartly vertical in the slimming skirt. Buttons are silver on black, green, or teal dress.
SIZES 16½ to 22½
STOUT Slender SHOP
We Slenderize the Larger Woman
506 11th St. N.W., RE. 9732
Next to Perpetual Building Assn.

BECKERS FOR GIFTS
Special . . .
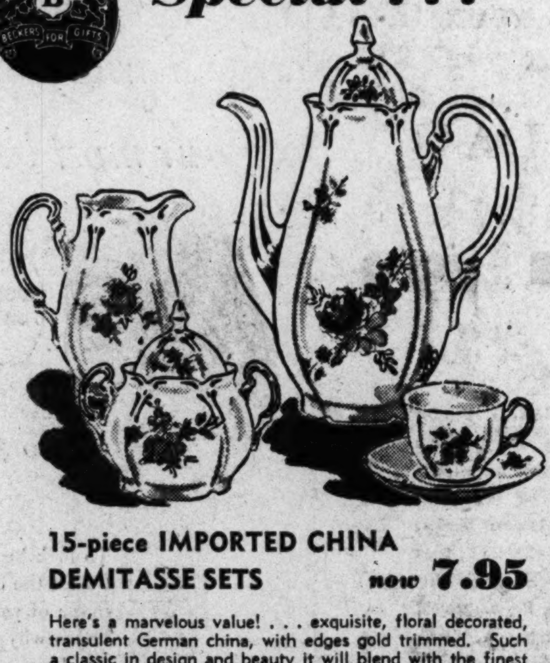
15-piece IMPORTED CHINA
DEMITASSE SETS now 7.95
Here's a marvelous value! . . . exquisite, floral decorated, transulent German china, with edges gold trimmed. Such a classic in design and beauty it will blend with the finest china. Set includes six demitasse cups and saucers, coffee pot, sugar bowl and cream pitcher.
MAIL PHONE DI.4454 ORDERS FILLED
Gift Shop, First Floor
BECKERS
SINCE 1876
1314 F STREET
A Gift from Beckers Means More

RALEIGH HABERDASHER
38th Anniversary Event
Featuring Special Purchases for Men and Women at Unusually Low Prices

$57.50 and $60 RALEIGH
Worsted Suits
$46.75
It's Anniversary time at Raleigh Haberdasher—saving time for you! For while this event prevails you can choose a carefully tailored pliant worsted suit . . . and save as much as $13.25. A complete selection . . . in styles and colors . . . in sizes to fit every build.
Other Anniversary-Priced Suits, $56.75 and $66.75
Fine 2-Trouser Suits
Anniversary surprise! Two-trouser suits at Raleigh Haberdasher for the first time in years. Fine worsteds . . . in a wide selection.
$58
Topcoats and Overcoats
Smartly tailored velours, Harris Tweeds, fleeces, cheviots and coverts; . . . in sizes for all men.
$46.75
$60 Worsted Tuxedos
Skinner's silk facing on lapels. Styled to fit with ease . . . in regular, short, stout, long and extra long sizes.
$48.75
38th ANNIVERSARY SAVINGS ON FURNISHINGS
$3.95 and $4.50 White or Solid Color
Famous Shirts
Broadcloths and oxfords in solid colors; spread collar and French or barrel cuffs. White-on-white broadcloth, short collar, barrel cuffs. White piques with spread collar, barrel cuffs. 14 to 17.
$2.69
$2.50 and $3.50 Famous Silk Neckwear . . . $1.39
$1.50 and $2 Fine Rayon Neckwear 79c
Mercerized Combed Cotton Shorts 89c
Ribbed Cotton Athletic Shirts 69c
$1 Famous Cotton Ribbed Hose 69c
75c Short length Elastic-top Hose 49c
$3.95 Famous Broadcloth Pajamas $2.89
$2 to $3.50 All-Wool Mufflers $1.19

RALEIGH HABERDASHER
WASHINGTON'S FINEST MEN'S WEAR STORE 1310 F STREET

FLY AIR-COACH SAFELY
CALIFORNIA Excursion Rate 77 + TAX
Miami '35
Seattle '94
Honolulu '109
ASSOC. AGENCY 1429 EYE St. NW. ST 2277

Men, Women! Old at 40, 50, 60! Want Pep?

Want to Feel Years Younger?

Do you blame exhausted, worn-out feeling on age? Thousands amazed at what a little pepping up with Ostrex has done. Contains tonic many need at 40, 50, 60, for body old just because low in iron; also supplementary doses Vitamin B1, calcium. New "get acquainted" size only 50c. Try Ostrex Tonic Tablets for pep, younger feeling, this very day. At all drug stores everywhere—in Washington at Liggett, Rexall Stores.

Report Is Due Soon On Atomic Progress

By the United Press

The Congressional Atomic Energy Committee will report to the public next week on steps being taken to maintain the United States' atomic lead over Russia, Chairman Brien McMahon (D., Conn.) announced last night.

Reliable sources indicated that one of the steps is a speed-up in refabrication of "old model" atomic bombs, stockpiled in the past, to convert them into the more powerful weapons tested successfully at Eniwetok last year.

Another step calls for hastening the development of new processes for extracting bomb materials from low-grade uranium ore deposits in Colorado, Utah, Idaho and Arizona.

McMahon said the committee's report will be made public after a closed conference with the Joint Chiefs of Staff, possibly Monday.

The committee met privately with officials of the Atomic Energy Commission yesterday to continue its week-long "reevaluation" of the atomic program.

COSMO LIQUOR
1792 Columbia Road N.W.
Opposite Riggs National Bank at 18th & Col. Rd. N.W.
Phone CO. 1500 or AD. 8200

Friday Only Specials!

SANDY TAMSON
IMPORTED
SCOTCH
86 Proof 2.99 FIFTH

IMPORTED ITALIAN
Cinzano Sweet VERMOUTH
15.6% by vol. 99c FIFTH

We Reserve the Right to Limit Quantities

Served 11:30 A. M. Till 11:00 P. M.
"TOPS" IN
STEAKS
STEAKS
STEAKS
STEAKS
FILET MIGNON $2.75
NEW YORK SIRLOIN $2.75
CHOPPED TENDERLOIN $1
Parchey's
RESTAURANT
19th and K STREET N.W.
Reservations NA. 9129

Dinner Speaker

Austin Tells Reds to Act Realistically

New York, Sept. 29 (U.P.).—Warren R. Austin, chief United States delegate to the United Nations, appealed tonight to Russia to "take a more realistic approach" to world atomic control.

Austin spoke at a dinner of the American Association for the United Nations, which awarded its annual medal for distinguished service to Trygve Lie, secretary general of the U.N.

Austin paid high tribute to Lie, as did Brig. Gen. Carlos P. Romulo, president of the U. N. General Assembly.

"I salute Mr. Lie," Romulo said, "as a peacemaker and a true citizen of the world. Peace is our main business. If we lose the peace, it would not profit us much to gain the other great objectives of the United Nations."

Lie told the audience:

"Once again, the lesson is now being brought home to the world that real collective security can be attained in the long run only on a universal, worldwide basis through the United Nations. There is no possible substitute for the United Nations."

Peronista Bill Curbs Parties

Buenos Aires, Sept. 29 (AP).—Amid charges that Argentina has stepped "on the road to totalitarianism," the Chamber of Deputies today passed a bill rigidly controlling the formation of new political parties.

The proposed law would require new parties to wait three years while the federal courts passed on their applications. Parties already in existence could be dissolved if it was found their "ideological principles" endangered "social peace," or if they had international connections.

Coalitions also are prohibited.

Radical Oscar Lopez Serrot said the administration was trying to imitate Nazi Germany and Fascist Italy.

World Bank Grants India 2d Big Loan

The World Bank yesterday announced it had granted a loan of 10 million dollars to India for improving agricultural production.

It was the second loan to India by the institution in six weeks. The first, on August 18 totaling 34 million dollars, was granted for development of Indian railways.

Yesterday's announcement by the International Bank for Reconstruction and Development said the new loan would be used to finance part of the cost of agricultural machinery needed for reclamation of lands infested with a weed known as kans grass, and for clearing of jungle lands.

Loan for Seven Years

The loan is for seven years and carries an interest rate of 2½ percent, plus commission of 1 percent, which, in accordance with the bank's articles of agreement, is allocated to its special reserve fund. Amortization payments, calculated to retire the loan by maturity, will start June 1, 1952.

The bank said the loan will help to increase production of grain and thus reduce the food deficit which constitutes one of the most critical problems facing India today. Cereals are the basic food for her large population.

Food Deficit Rises

In the decade preceding World War II, Indian grain imports ranged between 1 and 2 million tons annually. After the war the combined effects of partition and a series of bad monsoons have increased the food deficit, and the government has had to import between 2 and 3 million tons of grain annually since 1947.

These imports have had a serious effect on India's balance of payments, and foreign exchange resources, which might have been used to purchase capital goods, were needed instead to buy grain.

$40,000 Asked in Libel

Detective Sergeant Irving Lubore, attached to the Police Department's general assignment squad, yesterday filed a suit in District Court for $40,000 damages, claiming he was libeled in an article printed in the Washington edition of the Pittsburgh Courier last June.

Atom Powers Resume U. N. Secret Talks

Lake Success, N. Y., Sept. 29 (U.P.).—The "Big Six" atomic powers resumed their top-secret United Nations talks on atomic control today.

The United States, Britain, France, China and Canada—backing the majority-approved control plan—apparently were waiting for some change in Russia's minority position on ways to outlaw atomic warfare, but an informed source said there were no signs of it at today's session.

A tight lid has been clamped over sessions of the "Big Six."

Secretary of State Dean Acheson, to whom the U. N. Correspondents' Association sent a protest against the secret talks, said a suggestion for public briefing was being given "careful consideration."

Wouldn't you rather drink Four Roses?
...when you get so much more in quality, for so little more in price.
Fine Blended Whiskey. 90.5 proof. 60% grain neutral spirits. Frankfort Distillers Corp., N.Y.C.

BRITAIN—From Page 1

Attlee Wins Vote, 342-5

trade situation arising from devaluation."

Bevan was ruthless in his attack on Churchill, whom he described as a Conservative "decoy" intended to lead back to political power the "guilty men" whom Churchill himself had denounced for failing to prepare Britain for the Second World War.

Citing statistics to show how Britain has led the other nations of Europe in various aspects of postwar recovery, Bevan looked straight at Churchill, glowering in his seat, and snarled:

"I welcome the opportunity for pricking this bloated bladder of lies upon the poignard of truth."

Churchill rose to protest against the unparliamentary reference to "lies." Bevan retreated superficially with this retort: "I was referring to the almost Goebbelistic system of mass suggestions which has been evolved in the last four years to try to persuade the British people that they are living in far worse conditions than they really are."

Bevan even charged that Churchill's historical writings are inaccurate.

"The reason he moves so gracefully across the pages," Bevan said, "is because he carries a very light weight of facts. He edits history and, if there are any disagreeable facts, overboard they go."

ROSE—From Page 1

'Tokyo Rose' Found Guilty

out hesitation to the question: "Is that your verdict?"

Mrs. Flora E. Covell, Piedmont, Calif., housewife, choked first and was told to "speak up." She answered "yes" in a strained voice.

The prosecution never demanded the death penalty, and it was believed unlikely Federal Judge Michael J. Roche would levy it. No convicted traitor ever has been put to death under Federal law, although John Brown of Harpers Ferry was hanged under military law.

The Los Angeles-born defendant, a zoology graduate of UCLA, stiffened as the clerk read the verdict.

Then she completely wilted and tears filled her eyes.

The verdict ending the longest treason trial in United States history came at 6 p. m., PST, and was a stunning surprise to the 100 courtroom spectators who had expected a "hung jury" ever since Tuesday night when the jurors reported they had reached a deadlock.

Mrs. d'Aquino became the 7th person in United States history convicted of the actual charge of treason; the thirthtenth held guilty of charges stemming from treasonable activities.

The Government charged Mrs. d'Aquino deliberately took a disc-jockey job and set about "giving aid and comfort to the enemy" by broadcasting tantalizing and inflammatory remarks. The defense said she was forced to broadcast.

DC-6

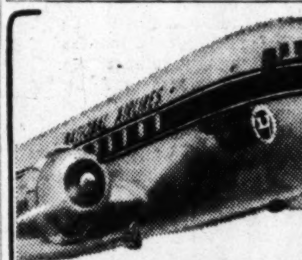

3 HOURS NON-STOP
TAMPA
NEW YORK • MIAMI
SAVE on SUMMER EXCURSION FARES to FLORIDA
NATIONAL AIRLINES
ROUTE OF THE BUCCANEERS
CALL Sterling 5454
or your travel agent
TICKET OFFICE:
1625 K Street N.W.

Look! Only 9.95

FITTED STYLE
• Zip front
• Body and sleeves fully lined with quilted rayon
• Knit bottom
• 2-button cuffs
• Maroon, grey, blue, taupe, 36 to 46.

We bought THOUSANDS... and down, down, DOWN goes the price!

GABARDINE ZIP JACKETS

You'll wear 'em rain or shine! You'll wear 'em everywhere! AND you'll save plenty in this spectacular purchase for 68 Bond stores, coast-to-coast! Every jacket is masterfully constructed of rich blended wool-and-rayon—a wonderful "warmth without weight" combination. And each one sports an all-star lineup of extra-special features. Better get yours quick—we think they're too good to last!

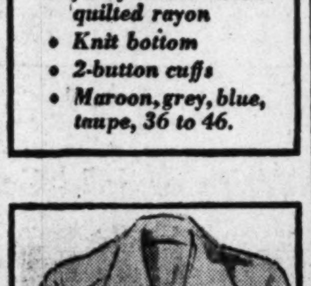

SURCOAT STYLE
• Zip front
• Padded shoulders
• Fully rayon lined
• 2-way pockets
• Adjustable tabs
• Beige, grey, blue, green, S, M, ML, L.

Bond
1335 F St. N.W., Washington, D. C.

MEN . . . HERE'S YOUR NEW, VIRILE
BAL-RAGLAN TOPCOAT
Balmacaan collar—Raglan sleeve!
$55

You haven't seen ANYTHING till you see YOURSELF in a British Bal-Raglan topcoat! It's low-cut at the armhole to give your biceps plenty of freedom—it's smart, masculine! Worn loose, it looks rich—feels comfortable! It has good-looking leather-covered or plain buttons! Choose a pattern best suited to you from plaids, houndstooth, donegal tweeds. All sizes—regulars, shorts and longs.

Others from $45 to $85

"THE STORE OF FAMOUS NAMES IN MENSWEAR"
Bruce Hunt
1613 14th ST. (between F & G) RE. 4737

"GOLD LABEL"
a finer wool gabardine
raincoat by Alligator
42.75

Alligator's famous "Gold Label" identifies one of the finest products of America's leader in rainwear. Tailored of 100% virgin wool gabardine, in medium weight, with exclusive water-repellent processing. Handsomely styled for all-weather wear. Raglan shoulders, fly front, slash pockets.

OTHER "ALLIGATOR" COATS FROM 10.75

Saltz
1341 F STREET
F street

CUSTOM-FITTING
large variety assures you
of your most becoming hat

REGULAR OVAL · LONG OVAL · WIDE OVAL

$10 to $20

To look best on you, a hat must fit you perfectly. Unless the oval of the block conforms properly to the shape of your head, the brim becomes distorted. That's why we carry the entire range of ovals, each in a large variety of shapes and colors. Our hat stylists are expert in helping you select the oval which is perfect for you, in the most becoming proportions of crown and brim.

Saltz
1341 F STREET
F street

House, Senate Pass ECA Funds Bill

The Senate last night passed a $5,809,890,000 bill for foreign economic aid, already approved by the House, and sent it to the White House.

Senate approval of the huge aid measure was by voice vote.

The House had passed the bill earlier in the day against little more than taken opposition.

The bill is the product of long weeks of pulling and tugging—and eventual compromise—in Congress over Marshall Plan spending in the present fiscal year, ending next June 30.

10 Percent Less for ECA

It gives the Economic Cooperation Administration, which administers the Marshall Plan, about 10 percent less money than it had asked for that period.

Here is what it provides:

For Economic Recovery Activities in non-Communist Europe, $3,778,380,000 for 12 months; the House originally voted $3,568,470,000 for 10½ months and the Senate $3,628,380,000 for 12 months.

For ECA spending during the last three months of the last fiscal year, $1,074,000,000 as voted by both chambers.

Funds for Far East

For Greece and Turkey, 45 million dollars as proposed by the Senate instead of 50 million dollars as originally voted by the House.

For military government and relief in Germany, Austria, Japan and the Ryukyu Islands, $912,500,000, to be administered by the Army; the House originally voted 925 million dollars and the Senate 900 million dollars for this purpose.

For a Senate-House "watch dog" committee on ECA spending, $110,000; the House at first refused to give the committee anything. The Senate had held out for $344,000.

Memoir Note

Molotov Had Gun on Visit To Roosevelt

New York, Sept 29 (U.P.)—When former Soviet Foreign Minister V. M. Molotov visited this country in 1942, a White House valet found a loaf of black bread, a roll of sausage and a pistol in his suitcase, Mrs. Eleanor Roosevelt revealed today.

Mrs. Roosevelt told of Molotov's precautions for his journey to the United States in the fifth installment of her memoirs, appearing in McCall's Magazine.

"The Secret Service did not like visitors with pistols," she said, "but on this occasion nothing was said. Mr. Molotov evidently thought he might have to defend himself and that he might also be hungry."

Mrs. Roosevelt also disclosed a conversation between the late President Roosevelt and Marshal Stalin at a Big Three meeting.

"My husband said (to Stalin): 'Do you think it will be possible for the United States and the USSR to see things in similar ways?'

"Mr. Stalin responded: 'You have come a long way in the United States from your original concept of Government and its responsibilities and your original way of life. I think it is quite possible that we in the USSR, as our resources develop and people can have an easier life, will find ourselves growing nearer to some of your concepts, and you may be finding yourselves accepting some of ours.'"

Lawyer's Slur Causes Uproar

New York, Sept. 29 (U.P.).—The Communist conspiracy trial was thrown into an uproar today when defense attorney Harry Sacher remarked that Prosecutor John F. X. McGohey, a Catholic, would have put Jesus "in the dock."

The usually calm McGohey flushed with anger, leaped to his feet and answered the attorney in a passionate outburst.

Sacher, arguing for dismissal, said the followers of Christ also had to hold secret meetings to avoid persecution and had to use false names. Then Sacher added:

"If Mr. McGohey were the contemporary of Jesus he would have put him in the dock."

McGohey jumped to his feet and cried heatedly:

"That is the most unconscionable thing I have ever heard. I have been a lifelong resident of New York City and it is commonly known that I am a Catholic.

"I firmly believe that Jesus is Divine and the son of God. To have it said in this courtroom that I would prosecute my God is an insult. I can't resist from interrupting and making this answer."

New Ambassador To Argentina

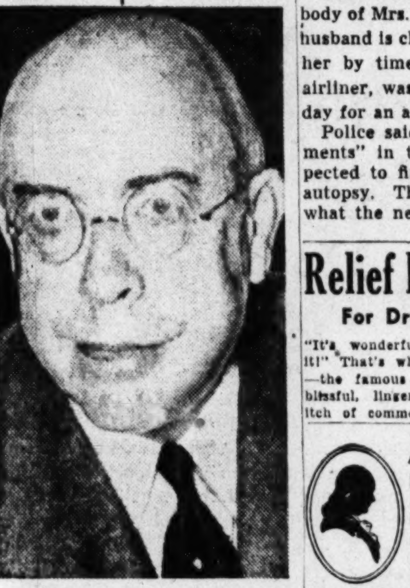

Harris & Ewing

STANTON GRIFFIS, former Ambassador to Egypt, was sworn in yesterday as United States Ambassador to Argentina. Early this year he was director for the United Nations Relief for Palestine Refugees program. Before entering diplomatic service he was a New York investment banker

Plane Bombing Victim Is Ordered Exhumed

Quebec City, Sept. 29 (U.P.).—The body of Mrs. J. Albert Guay, whose husband is charged with murdering her by time-bombing a Canadian airliner, was ordered exhumed today for an autopsy.

Police said there "new developments" in the case and they expected to find more clews by the autopsy. They would not reveal what the new developments were.

Relief Beyond Belief
For Dry Eczema Itching
"It's wonderful!" "Wouldn't be without it!" That's what they say about Resinol—the famous ointment that gives such blissful, lingering relief from the fiery itch of common skin irritations. Try it!

Accountancy
Pace Courses: B.C.S. and M.C.S. Degrees. C.P.A. Preparation. Day and Evening Divisions; Coeducational.
Send for 43rd Year Book
BENJAMIN FRANKLIN UNIVERSITY
1100 16th Street, N.W. at L RE 2262

Bldg. Blueprint
Reading & Estimating
Short Specialized Unit
START NOW
Columbia Technical Institute
1239 Vermont Ave. N.W.
Catalogues ME. 5626
Veteran Approved

WOODWARD & LOTHROP
10th 11th F and G Streets Zone 13 Phone District 5300
BRANCH STORES—Bethesda, Maryland The Pentagon, Virginia

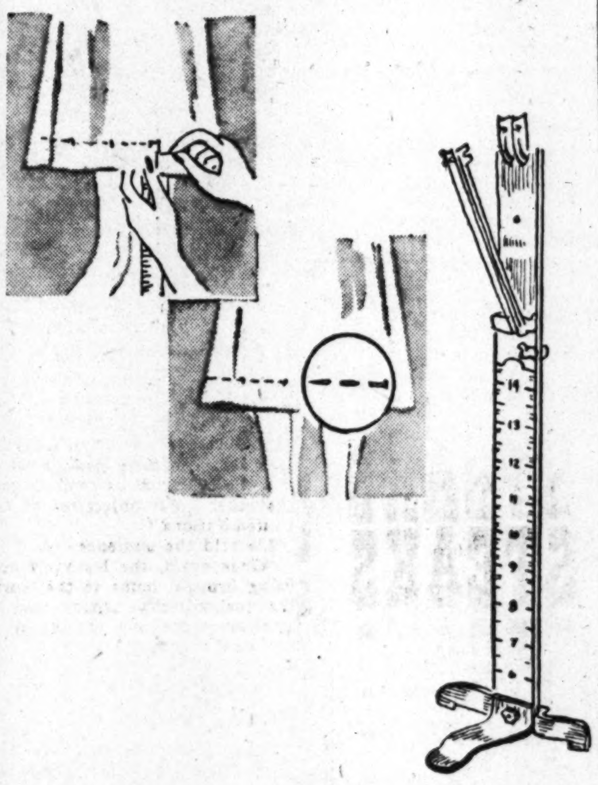

Pin-It Skirt Marker,
So simple, so quick $1.98
To pin an even hemline . . . for changing hemlines, for hemming fashions you sew. Pin-It holds the fabric securely . . . you just slide each pin into a tiny slot. Pin-It does the work . . . laces each pin through the faabric four times. Adjustable to any skirt length. Durable steel, with solid maple rule.
W&L—Notions, Aisle 21, First Floor

Marvel
Sweater or Sock Dryers
for a perfect fit
With a Marvel dryer . . . you can wash your precious sweaters, safely. The dryer . . . rust-resistant metal . . . adjusts for arm size, body length, body width . . . sizes 32 to 44. Also in special teen-size. Shapes and dries your sweaters quickly $1.79
Marvel Sock Dryer—men's sizes 10½ to 13. In bright-finish metal, $1.25; dull-finish, $1.
W&L—Notions, Aisle 21, First Floor

WINSLOW for PAINTS
Paint Your Walls With Paqua
Before the darker days of winter arrive, brighten your walls with Paqua, the amazing wall finish. It's easy to apply and quick drying. Economical, too, for one coat is enough for good coverage and one gallon will cover an average room. Light and dark colors. Any quantity available at these stores — ask for the new Paqua color card.

Silver Spring Paint & Hardware Co.
Bethesda Paint & Hardware Co.
Becker Paint & Glass Co., Georgetown
Takoma Paint & Hardware Co.
Local Paint & Hardware Co., Hyattsville
922 New York Ave. (1) NA. 8610
Open Mon. thru Sat., 7 A.M. to 5:30 P.M.
Free Parking Next Door for Our Patrons

HANDBAG & LUGGAGE REPAIRS
Speedy service! Expert craftsmanship! Shoes dyed any color.
SPEEDY SERVICE
Golden Star Shoe Renewers
708 11th STREET, N.W.
Washington's famous "Shoe Clinic"
See this paper's Valet Directory, first of every month, for a complete list of our services.

RECORD THE full-color beauty OF AUTUMN

With a Movie Camera of world's finest make. We are the authorized dealers.
• Easy Terms • Trade Ins
• Year Guarantee • Free Instruction
• Free Catalog • All Accessories
REDUCED PRICES IN 8MM COLOR FILM!
Brenner
The Complete Photo Dept. Store
933 Pennsylvania Ave. N.W.
RE. 2434 Parking Free
Listen to Finest Music
7 to 7:55 A. M. Dial 570

Order Now for Prompt Delivery!
Fall and Winter
Suits—Topcoats
Tailored to Measure
Other DeLuxe Values
$69.50
$78.50
and more
UNBEATABLE at $55. TWO PIECE SUIT TAILORED to MEASURE

Smart New Styles for Ladies and Gentlemen . . . of fine all wool fabrics.
Extra Trousers $7.50
With Any Suit Ordered
Save up to $25. This offer is continued by popular demand.
We gladly Tailor Garments from your own Materials
KAHN TAILORING CO.
OF INDIANAPOLIS
1420 H STREET N.W.
Store Hours 9 to 5:30 Phone NA. 0536

Tear Gas Used on Bell Pickets

Buffalo, N. Y., Sept. 29 (AP).—Tear gas bombs today ended the more violent of two melees that broke out in the Bell Aircraft strike as nonstrikers sought to pass an all-women picket line.

Twenty-five deputies and an undetermined number of nonstrikers and members of the striking CIO United Auto Workers Union were hurt in he two short-lived outbreaks.

The tear gas bombs were hurled by deputy sheriffs from the ground and from a low-flying helicopter.

The biggest battle followed arrival of a motorcade of nonstrikers.

100 Deputies Form Line

More than 100 deputies deployed across the highway as the convoy approached. They formed a line between the demonstrators and the vehicles.

The unionists hurled rocks and sticks into the ranks of the deputies and over them against the vehicles.

Within 10 minutes the approximately 200 demonstrators dispersed in a shower of tear gas and smoke bombs. It was the first use of tear gas or smoke in the 108-day-old strike.

The first incident occurred when women pickets from UAW Local 501 auxiliary set upon three nonstrikers at the main gate. The women began swinging at them with sticks on which placards were mounted.

Male strikers or sympathizers jumped into the affray and several persons were felled by fists or deputies' clubs before the outbreak was halted.

Sixteen unionists, six of them women, were arrested and taken to the Niagara County jail at Lockport pending arraignment on charges of rioting, Undersheriff Arthur C. Muisiner said.

The union blamed the disturbance on the company's back-to-work movement and its refusal to meet again with State and Federal mediators.

The principal issue evolving from prior mediation sessions was the status of 17 strikers the company blamed for the periodic outbreaks of violence.

Main issues originally discussed before the strike started June 13 were pensions and a 10-cent hourly pay increase. The company says its wages average $1.78 an hour and are among the highest in the aircraft industry.

Fight Breaks Out Over Pineapples

Portland, Oreg., Sept. 29 (AP).—A fight broke out in the Northern Pacific Railroad yards today where Hawaiian pineapple had been trucked.

Two patrol cars and several foot patrolmen, armed with tommy guns, were dispatched.

The pineapple was part of a cargo loaded despite the longshoremen's strike in Hawaii. It was unloaded quietly from a barge Tuesday at Tillamook and trucked here.

Two drivers were knocked down and pummeled. Their attackers fled as police arrived.

New Coast Guard Cadets . . .

STRIKER EVERETT BRIGANTI SMITH CLARK

Five greater Washington young men have been admitted to the United States Coast Guard Academy at New London, Conn. They are Arthur M. Striker, son of Mr. and Mrs. A. F. Striker of 1415 N. Edison st., Arlington, Va; George Everett, son of Mr. and Mrs. George D. Everett of 5512 Smallwood dr.; Dan Henry Briganti, son of Mr. and Mrs. Frank H. Briganti of 4623 49th st. nw.; Theodore H. Smith, son of Mr. and Mrs. Emil Smith of 621 Bennington ln., Silver Spring, Md., and William B. Clark, son of Mrs. Lucille Clark of 1613 Harvard st. nw.

D. C. Retaliates on Virginia Doctors

Routine "borderline certificates" which have permitted Virginia doctors to practice freely in the District are no good after today, it was announced yesterday.

Dr. George C. Ruhland, retiring District Health Officer, announced the decision, following by one day his pronouncement that a far more restrictive licensing procedure was being set up to persuade Virginia doctors to change their State law.

Even as Dr. Ruhland announced the sudden deadline, Virginia State Senator Charles R. Fenwick, of Arlington, said he would introduce a bill in January to amend the Virginia law which requires Washington physicians to pay $50 a year to practice in that State.

Dr. Ruhland said District authorities have tried for years without success to get Virginia to grant the $1 "borderline certificates" to Washington doctors.

Beginning Saturday, he said, Virginia physicians must file separate applications for each patient they plan to treat in District hospitals and homes, at $1 an application. The certificates, requiring much paperwork and signatures of two separate character references, are the same forms used for "borderline certificates" which until now cost $1 and were good indefinitely or until cancelled.

The health officer frankly admitted the action was taken to harass physicians in neighboring Virginia to grant reciprocity.

Virginia Fuel Unit Organizes To Obtain Sufficient Coal

Richmond, Va., Sept. 29 (AP).—Virginia's reactivated Emergency Fuel Commission mobilized today to carry out Governor Tuck's directive to get coal to carry on State activities and keep the people warm.

The three-man commission which is headed by Highway Commissioner James A. Anderson ordered establishment of local emergency fuel committees, established a priority system for coal distribution and asked for a survey of coal needs throughout the State.

General Anderson and the two other commission members, Unemployment Compensation Commissioner John Q. Rhodes and Industrial Commissioner William H. Nickels, jr., moved quickly after receiving Governor Tuck's executive order declaring the United Mine Worker strike had created an emergency in Virginia.

In a letter to all boards of supervisors and mayors of towns of more than 2500 population, Anderson called on the officials to name their own three-member emergency fuel committees.

"While we do not wish to alarm anyone. the commission does feel that this situation is very grave," Anderson wrote. He also urged the local officials to see that their communities "rigidly conserve the available fuel and that there is no hoarding."

Anderson said the commission had adopted priorities set up by the former Federal Solid Fuels Administration in November, 1946, during a mine strike.

First on the priority list is public utilities which supply electricity, gas, water, sewage disposal service or street railway transportation, railroads, laundries (not dry cleaners), hospitals, food processing plants, and refrigeration plants.

Next are steamships and tugboats for bunker or galley coal, and last, domestic consumers for use in dwellings, apartment houses or hotels.

Under the Governor's executive order, the commission—whose official title is State Defense Council—could buy, lease or take by condemnation some or all of the 26 strip mines in the southwestern part of the State.

These surface mines produced 2,368,000 short tons of coal last year, according to figures available from the State Department of Labor. The larger underground mines produced 13,858,351 tons. In addition to these operations, the more than 400 wagon and truck operations in the State accounted for another 2,987,216 tons.

The Governor's action was greeted with different reactions from at least two persons connected with the coal industry.

George Esser, president of the Virginia Coal Operators' Association, had nothing to say.

However, William F. Minton, president of District 28, said "no" when he was asked if he thought some 14,000 miners on a "no-work week" would return to the pits before a contract is signed with the operators.

Minton also said union miners would be glad to assist in safety precautions if the Governor put State personnel into the mines but he made it clear union miners would dig no coal.

Stores Cut Meat Prices

Generally lower meat prices, featured by reductions of 2 to 14 cents a pound on pork, were posted by most chain and independent retailers here yesterday.

The general level of meat prices in the Washington area was lower than at any time since spring, according to retailers, who credited lower wholesale prices and smaller demand.

Another factor cited was an increase in slaughtering since the end of the Jewish holiday season.

One large chain store quoted various cuts of pork at 10 cents a pound less than last week. Another had pork loin chops for 79 cents, down 14 cents, while pork loin roasts were advertised for 45 and 47 cents by the chains, as compared with 49 and 51 cents generally last week.

COAL—From Page 1

Mines Reopen Amid Gunfire

crushed and loaded on railroad cars.

No one was hurt, but State Police said at least 14 shots were fired at the heavily guarded convoy. They apparently were aimed at the tires. At least seven of the shots hit the trucks. Bullets struck rear tires, ripped into mudguards.

Police took to the woods after the gunmen, but found no one.

One dynamited tipple is at Grassflat in Clearfield County, Pa., not far from Snow Shoe Mountain. The other is near Morgantown, Ky.

Robely M. Smith, president of the Junedale Coal Co. whose tipple was blasted, blamed the attack on U.M.W. pickets.

"There's no doubt about it," he asserted. "It was an out and out case of sabotage."

The blast was "no more than what should have been expected," retorted 24-year-old Richard Huston, Grass Flats mine worker.

"This mine kept operating when it shouldn't have," he said. . . . Mr. Smith was asked to stop nice, and he didn't."

No one was hurt in that blast nor at the wrecked coal mine tipple of the Hawkes Coal Co. in Kentucky. Deputy Sheriff Cox said police are investigating the possibility the dynamite was set off by UMW pickets.

Hawkes officials said the damage will run into thousands of dollars.

UMW men have been working without a contract since early summer. The work stoppage came when Lewis ordered an end to the welfare and pension benefits. This followed the refusal of some Southern coal producers to pay the benefits.

Shouting "no pension, no work," the soft coal miners walked off their jobs September 19. The anthracite men went out in sympathy, although their pensions and welfare funds were not affected.

An Associated Press survey disclosed that nearly 10,000 nonunion miners were on the job. The breakdown shows:

Virginia, 4000; Pennsylvania, 1350; Alabama, 1500; West Virginia, 1000; Iowa, 1000; Kentucky, 200; Tennessee, 150.

But coal stocks were being depleted rapidly.

A report by the Norfolk & Western Railroad today gives some indication. Loading for the week ending September 24 fell off 73 percent from a like week in 1948.

The loadings last year were 24,799 cars. This year there were 6709 cars loaded.

The loadings fell 62 percent from the previous week.

Heinz Ketchup Has A "Can't-Be-Copied" Flavor

Nobody Has Ever Matched HEINZ KETCHUP Flavor! We Alone Have The World's Most-Valued Recipe And "Aristocrat" Tomatoes!

Ask Your Grocer For HEINZ KETCHUP! Use It To Liven Leftovers —Keep A Bottle On The Table, Too!

Enjoy The Wonderfully Different Homemade Flavor Of HEINZ SOUPS! Get An Assortment Of Your Favorites!

Serve HEINZ Ready SPAGHETTI Tomorrow! It's Drenched In A Sauce Of "Aristocrat" Tomatoes And Nippy Cheese!

Protect your Baby with Heinz Baby Foods! Your Baby Deserves The Flavor And Quality Of HEINZ BABY FOODS! Pick From Over 30 Kinds!

HEINZ 57 VARIETIES

Fine Quality Foods For 80 Years

. . . Put Mrs. Filbert's Margarine in pancakes and on 'em. Such melting golden goodness.

TRY SAUSAGE SAVERS

Break sausage meat into small bits and fry until golden brown. Pour off fat. Add the sausage bits to pancake mix . . . your own or packaged. Cook pancakes the usual way. Delicious!

GOODNESS! SUCH GOODNESS!

Mrs. Filbert puts the M-m-m-m in Margarine!

Taste this table spread that has a woman's touch! It's country-kitchen fresh—delicious! Every pound of Mrs. Filbert's Margarine is made from her own recipe. Good to eat—good to grow on, too. Every pound gives you valuable energy and 15,000 units of Vitamin A. Try this wonderful, thrifty food today.

NEW! Fresher, sweeter flavor! Regular comes ready for mixing bowl. Wonderful for cooking!

NEW! Yellow quarters . . . now ready-to-serve as you've always wanted it! Saves so much time!

NEW! "In the bag" for quick, easy coloring. Just break the capsule—knead the bag!

Mrs. Filbert's MARGARINE

To Dealers: If your store does not have stock, you can obtain by calling MANN & COMPANY, 1048 29th Street N.W., Washington, D. C. Tel.: STerling 3660

Honor Brand Frozen Foods Star in Hollywood Homes!

TERESA WRIGHT

starring in Niven Busch's Production, "DAYBREAK," an RKO Release, says: "In my home I always serve Honor Brand Frozen Green Peas for their finer garden-fresh flavor and tenderness."

PEAS AND HAM A LA KING ON TOAST*

1 pkg. Honor Brand Frozen Peas
1½ cups medium white sauce
1 tablespoon butter or margarine
1 cup diced cooked ham
1 tablespoon diced pimiento
2 tablespoons diced green pepper
1 small can sliced mushrooms (optional)

Cook peas in very little water until tender. Drain. Sauté green pepper, mushrooms and diced ham in one tablespoon butter or margarine. Have cream sauce very hot and add diced ham, pimiento, green pepper, mushrooms and peas. Serve on buttered toast. Serves 4.

*CREATED AND APPROVED BY THE HONOR BRAND TEST KITCHEN

FROZEN GREEN PEAS

25c At Your Grocer

In Hollywood—and wherever fine foods are served—you're sure to find Stokely's Honor Brand Finest Frozen Fruits and Vegetables among the favorites. You, too, can serve these finest of frozen foods right in your own home and enjoy their finer, fresh-from-the-garden flavor. The "penny-pinching" price of waste-free Honor Brand Frozen Foods makes them a blessing to your budget, too! Next time you shop, look for the bright blue Honor Brand package in your grocer's frozen food cabinet!

Serve the best and still save!

Stokely's HONOR BRAND Finest Frozen Foods

DISTRIBUTED BY CARPEL, INC. 2155 Queens Chapel Road, N.E. TR. 0300

EVANGELINE PURE LOUISIANA RED HOT SAUCE

A Quality buy at all leading grocers

REPRESENTATIVE T. C. HOWARD CO., 434 11th St. S.W. DI. 1617

Make TASTY CHOW-MEIN With true-to-nature Oriental flavor

Send for free recipe book

Oriental "SHOW-YOU" CHOW-MEIN NOODLES

ORIENTAL SHOW-YOU CO. • Columbia City, Ind.

YOUR WOODWORK IS BRIGHTER

IT'S QUICK—IT'S EASY

THE WAY OAKITE CLEANS

It softens water—dissolves grease—just floats the dirt away

OAKITE CLEANS A MILLION THINGS

IT REMOVES GREASY SMUDGES

BUMBLE BEE—A SOLID PACK TUNA

...with a Bonus in every bite

All solid meat...tender-textured, simply delicious!

BUMBLE BEE BRAND FANCY SOLID PACK TUNA

Bumble Bee Brand gives you...

Texture Bonus. Solid-pack means it's solid meat—inviting to the eye, and doubly inviting to the palate!

Flavor Bonus. Expert canners and meticulous care guarantee that you get every bit of the natural, deliciously delicate flavor!

Quality Bonus. Constant high quality...because of BUMBLE BEE'S selective packing. Only the choicest light-meat tuna goes into the can.

Bee Lines

When you go to the grocer-ee, Always reach for Bumble Bee.

Bumble Bee Molded Tuna Salad

Dissolve—
2 teaspoons gelatin
¼ cup cold water — ¼ cup boiling water
Chill until begins to set—
Fold in 1 cup Bumble Bee Light Meat Tuna (7-oz. can)
1 cup chopped celery
¾ cup mayonnaise
Add— ¼ teaspoon salt, 1 tablespoon lemon juice
¼ teaspoon paprika
Place the salad in wet mold. Chill until it is firm. Unmold on shredded lettuce, garnish with sliced tomatoes. Serves 6.

—and of course Bumble Bee Tuna makes a honey of a sandwich

Here's another New Cake Treat at SAFEWAY

ALMOND SUGAR LOAF 1-lb. CAKE 35¢

A treat that will be welcomed by every member of your family. This delicious loaf cake is another in Safeway's ever-increasing variety of quality baked goods. Only the finest ingredients obtainable are used by our bakers. Try Safeway's "feature" cake this week. You'll love its distinctive flavor, its delicate smooth texture and its crunchy covering of chopped almonds and sugar. It will make a hit with the man of the house . . . especially its attractive low price.

TENDER, JUICY MEATS . . . EVERY TIME or your money back

Make Safeway your shopping headquarters for guaranteed meats! Buy Safeway meats with complete confidence! Every cut of meat you buy at Safeway, regardless of kind, or price, is guaranteed to please you 100% or all your money back.

Pan-Ready PERCH FILLETS
Cello Wrapped lb. 29c
Available in all stores
Consumer Pack lb. 33c
Available in stores with Frozen Food Cabinets

LIVER PUDDING	lb.	33c
SAUSAGE MEAT	All Pork lb.	45c
SAUSAGE MEAT	Smithfield lb.	47c
SAUSAGE LINKS	All Pork lb.	59c
TASTY SCRAPPLE	2 lb. pkg.	39c
FRANKFURTERS	Skinless lb.	49c

★ TRIMMED BEFORE WEIGHING

RIB ROAST OF BEEF

U. S. Good Grade
7 inch cut

The Rib Roasts that Safeway sells are trimmed before weighing — you pay only for the portion that properly belongs on each cut—not for excess bone, waste, or fat.

lb 59c

Peanut Butter Beverly	12 oz. jar	31c
Peanut Butter Peter Pan	12 oz. jar	35c
Cut Rite Waxed Paper	pkg.	22c
Waxtex Waxed Paper	pkg.	22c
NuMade Mayonnaise	pt. jar	37c
Sunnybank Margarine ¼ lb. Prints	lb.	43c
Mrs. Filbert's Margarine ¼ lb. Prints	lb.	43c

Fresh PORK PICNICS

Short Shank . . . Small, Lean
4 to 6 lbs.
Weight Range
Whole Bone In lb. 43c

SAFEWAY GUARANTEED LAMB

LEG O' LAMB

lb. 59c

Safeway experts buy nothing less than the top U. S. government grades of lamb. It's the finest eating lamb offered in this area.

ROAST	Shoulder Lamb Bone In . . . . lb.	49c
CHOPS	Shoulder Lamb . . . . lb.	65c
CHOPS	Rib Lamb . . . . lb.	79c
CHOPS	Loin Lamb . . . . lb.	98c

Prepared Flours

Betty Crocker Pyequick	11 oz. pkg.	39c
Betty Crocker Crustquick	9 oz. pkg.	17c
Pie Crust Mix Pillsbury	9 oz. pkg.	17c
White Cake Mix Pillsbury	16 oz. pkg.	33c
Fudge Cake Mix Pillsbury	16 oz. pkg.	33c
Duffs Waffle Mix	14 oz. pkg.	26c
Macaroon Mix Holiday	12 oz. pkg.	39c
Cake Flour Swansdown	2¾ lb. pkg.	39c
Cake Flour Softasilk	2¾ lb. pkg.	39c
Pie Crust Mix Flako	8 oz. pkg.	16c
Corn Muffin Mix Flakorn	11¾ oz. pkg.	18c
Devil Food Mix Dromedary	14 oz. pkg.	27c

Cleaning Needs

Palmolive Soap Regular	3 cakes	23c
Palmolive Soap Bath	2 cakes	23c
Ajax Cleanser	2 14 oz. cans	23c
Cashmere Soap Bouquet	3 cakes	23c
Octagon Soap	cake	7c
Soap Powder Oxydol	24 oz. pkg.	28c
Soap Powder Rinso	23 oz. pkg.	28c

Pancake Flour and Syrup

Pancake Flour Pillsbury	20 oz. can	15c
Pancake Flour Aunt Jemima	2 20 oz. pkgs.	33c
Buckwheat Flour Aunt Jemima	20 oz. pkg.	17c
Maple Syrup Cary	12 oz. bot.	59c
New England Syrup	12 oz. bot.	21c
Log Cabin Syrup	12 oz. bot.	27c
Vermont Maid Syrup	12 oz. bot.	25c
Karo Syrup Blue Label	1½ lb. bot.	19c

ALL STORES OPEN FRIDAYS UNTIL 9 P.M.

WHITE BREAD Mrs. Wright's Sliced	lb. loaf	12c
WHOLE WHEAT Mrs. Wright's Sliced	lb. loaf	14c
RYE BREAD Mrs. Wright's Sliced	lb. loaf	14c
CRACKED WHEAT Mrs. Wright's Sliced	lb. loaf	15c
RAISIN BREAD Mrs. Wright's Sliced	lb. loaf	18c
PUMPERNICKEL Ottenberg's Sliced or Unsliced	lb. loaf	18c
RYE BREAD Ottenberg's Sliced or Unsliced	lb. loaf	18c

Fresh Baked **ROLLS**

HOT DOG ROLLS Bun Craft	pkg. of 6	12c
SANDWICH BUNS Club Snak	pkg. of 6	12c
PAN ROLLS Dinner Quik	pkg. of 8	12c

FLOUR	Pillsbury	10 lb. bag	93c
FLOUR	Gold Medal	10 lb. bag	93c
SPRY	Shortening	3 lb. can	83c
AERO	Paste Wax	12 oz. can	29c

Edwards COFFEE
Vacuum Packed

lb. 55c

EAT FREE FOR 5 YEARS!
WIN YOUR GROCERY MONEY
$11,000 IN PRIZES OFFERED BY
KITCHEN CRAFT FLOUR
10 lb. Bag 93c

DETAILS, ENTRY BLANKS AT STORE

Kings SYRUP

2½ lb. can 29c

Suzanna Pancake FLOUR
Get a package of Suzanna pancake mix right soon . . . so you can treat your folks to "Old-West Recipe" Pancakes.

2 20 oz. pkgs. 25c

Royal Satin SHORTENING

3-lb. can 77c

Sleepy Hollow SYRUP
Brimful of old-fashioned maple flavor—made to the original cane-and-maple formula.

12 oz. bot. 23c

Prince Leo SALMON
Pink Alaska

16-oz. can 47c

Lucerne Homogenized GRADE A MILK

D. C. and Md. qt. 19c
Va. Price 2 qts. 39c

Shop 9 a.m. 'til 9 p.m.
at the following Safeway Stores
MONDAY thru SATURDAY

6101 Georgia Avenue N.W.
5233 North Capitol Street
2427 14th Street N.W.
7607 Old Georgetown Road, Bethesda, Md.
4049 South Capitol Street
5203 Marlboro Pike, Coral Hills, Md.
2501 Good Hope Road S.E.
1901 Wisconsin Avenue N.W.
1730 Hamlin Street N.E.
1719 N. Wilson Blvd., Arlington, Va.
2919 S. Columbia Pike, Arlington, Va.
4801 Massachusetts Avenue N.W.
No. 6 Lincoln Avenue, Kensington, Md.
1508 Mount Vernon Ave., Del Ray
1003 Bladensburg Road N.E.
9515 Georgia Avenue, Silver Spring, Md.
1864 Columbia Road N.W.

These prices effective until close of business Saturday, October 1, 1949, in Washington, D. C. MARYLAND: Bethesda, Hyattsville, Kensington, Mount Rainier, Silver Spring, Takoma Park, Bladensburg, Gaithersburg, Rockville, Suitland, Marlboro, Laurel, Indian Head, Berwyn, Capitol Heights. VIRGINIA: Alexandria, Arlington, Fairfax, Falls Church, McLean, Herndon, Vienna. NO SALES TO DEALERS. WE RESERVE THE RIGHT TO LIMIT QUANTITIES. Produce prices are subject to daily changes.

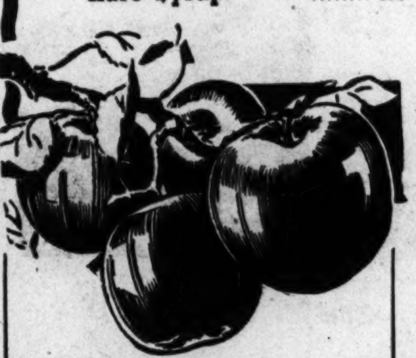

New Crop APPLES

Grimes Golden	4 lbs.	25c
Jonathan	4 lbs.	25c
Smokehouse	3 lbs.	20c
Red Delicious	2 lbs.	25c

CRISP, GREEN VEGETABLES . . . at attractive low prices!

KALE, SPINACH, TURNIP GREENS, COLLARDS or MUSTARD GREENS
YOUR CHOICE 3 lbs. 25c

SPINACH or KALE FANCY CELLO. pkg. 19c

TOKAY GRAPES	HONEYDEW MELONS	PERSIAN MELONS
2 lbs. 25c	lb. 11c	lb. 11c

SAFEWAY

Social Security Bill Action Urged

By The Associated Press

The House Ways and Means Committee yesterday urged quick action on a multibillion dollar expansion of the social security program to relieve growing pressure for pension plans.

The committee sought to speed the much-debated issue to an early House vote—possibly next week. Chances of Senate action before next year, however, appeared slim.

Pension demands figure in most current major labor disputes.

Bill Approved August 3

The committee urged in its formal report that the basic Federal system be strengthened, and then any special needs of particular groups which remained be worked out in an orderly way. Otherwise the basic system might be "undermined," the report said.

"Without an adequate and universally applicable basic social insurance system," the committee said, "the demands for security by segments of the population threaten to result in unbalanced, overlapping and competing programs. The financing of such plans may become chaotic, their economic effects dangerous."

The Ways and Means Committee approved the Administration bill, 22 to 3, on August 3 after months of hearings. Since then the proposal has been held up by the House Rules Committee.

Chairman Doughton (D., N. C.) yesterday asked the rules group to clear the measure for House debate on a "take it or leave it" basis whereby no amendments would be allowed.

The rules committee scheduled another hearing today before deciding. But House Speaker Rayburn (D., Tex.) said that if the rules group refuses to clear the bill he will call it up later.

Some of the lawmakers attending yesterday's session were sharply critical of the proposed expansion.

Representative Carl T. Curtis (R., Neb.), one of the three GOP Ways and Means members to vote against it in committee, protested that the bill contains "political insurance" along with social insurance. He contended it would provide an opening wedge for scoialized medicine.

Representative E. E. Cox (D., Ga.), a member of the Rules group, asked Doughton "How long is it going to be before we catch up with England and move absolutely into a welfare state?"

"Whether we are on the best road or not," Doughton replied, "we're on this road and we can't turn back. We simply must try to keep our feet on the ground."

Besides increasing the number of workers covered from 35 million to about 46 million, this is what the bill would provide:

1. An average increase of about 70 per cent in the insurance benefits received by about 2,600,000 persons already getting them. Persons who retire in the future would get benefits approximately double the average payments now.

2. Payroll taxes—which are levied equally on the worker and employer—would be boosted from the present 1 percent to 1½ percent on January 1, 1950, to 2 percent in 1951, 2½ percent in 1960, 3 percent in 1965, and to 3¼ percent in 1970. At present this tax is applied to the first $3000 of a worker's pay, but under the new bill this ceiling would be upped to $3600.

3. The bill also increases the Federal Government's share in the cost of the public assistance program which provides direct relief to the needy aged, blind persons and dependent children. The Federal funds are allotted to the States on a share-cost basis.

If the bill as now drafted is approved, here's what it would mean, for instance, to a steel or mine worker, if he were covered by the insurance all his working life:

If he earned an average of $50 a week, the benefit for him and his wife—when they retire—would increase from $75 a month to $110; if the average weekly wage were $75, the pension would jump from the present $84 to $126 a month.

Happy Signing of Ford Contract . . .

Associated Press WIREPHOTO

PENSIONS GRANTED—This was the scene at the signing of the history-making Ford Motor Co. contract yesterday in Detroit. Walter P. Reuther (left), president of the CIO Auto Workers, and John S. Bugas, Ford vice president in charge of industrial relations, shake hands. The contract calls for company-financed pensions that pay $100 monthly, including Social Security, to Ford Workers over 65. The negotiators stayed in session almost 35 hours in reaching the agreement

Joan Fontaine Ill

London, Sept. 29 (AP).—Film star Joan Fontaine has been taken to the London clinic with severe bronchial trouble and will be hospitalized for about a month, hospital authorities reported today.

FORD—From Page 1

Ford Grants $100 Pension

solidly refusing to grant any pensions to which employes did not contribute. Ford is the first major crack in this wall of opposition.

UAW officers expected the rank-and-file members to ratify the contract quickly. It will be submitted to them, probably Wednesday, and must be approved by October 24. This is considered a formality.

The contract, running from October 1 to April 1, 1952, is the longest ever drawn up in the auto industry. The pension plan is also the first in the car-making field.

Must Retire at 68

Here is how it works:

1. Employes with 30 years Ford service and 65 years of age can retire with monthly benefits of $100. They must retire at age 68.
2. Employes with 30 years service between 60 and 65 can retire at reduced benefits.
3. Employes with less than 30 years service and 65 years of age can also retire at reduced benefits adjusted to their length of service.
4. Totally disabled employes can retire at 55 with flat benefits of $50 monthly.
5. The pension program starts next March 1 with payments beginning April 1.
6. The company sets aside an estimated 8¾ cents an hour per worker for pensions (already Ford is contributing 1¼ cents hourly on an insurance plan.)

Joint Board Set Up

7. A joint board of company and UAW representatives will administer the pension plan.

In addition to the pension benefits, the new Ford contract provides the following:

1. Workers will now receive $4 a day for hospital expenses up to 70 days when confined.
2. Clauses on production standards were rewritten. It was a dispute over these that set off a 25-day Ford strike last May.
3. Grievance procedure and seniority provisions were strengthened.

Civilian Killed, 5 Hurt in Marine Demonstration

Boston, Sept. 29 (AP).—Death and injury marred a full-scale demonstration assault on a Boston bathing beach today staged by the Navy and Marine Corps as a feature of the Marine Corps League national convention.

One civilian, Morris Fineberg, 56, veteran Boston Post photographer, was killed and four Navy men and another civilian were reported injuried in a series of explosions.

Fineberg apparently was felled by a fragment from an exploding mortar.

The operator of the mortar appeared critically wounded by the blast.

Three Navy men taken to Carney Hospital were identified as Lieut. Hugh E. McStay of an underwater demolition team, based at Little Creek, Va.; Ensign William Langone of the First Naval District at Boston, and Lieut. Comdr. E. G. Meade of the amphibious force.

52 Drowned in Spain

Madrid, Spain, Sept. 29 (U.P.).—At least 52 persons were drowned and dozens were missing tonight after a record-breaking flood in western Spain.

Worker at 65 May Expect to Live Till 77

New York, Sept. 29 (AP).—The average worker at the age of 65 may expect to live another 12 years and 10 months, a life insurance company study showed today.

The Ford Motor Co.'s pension plan, which may set a pattern for industry generally, provides that workers may retire at 65 and must retire at 68.

The Metropolitan Life Insurance Co., basing its study on its 23 million industrial policyholders, said the average life expectancy at 68 is 11 more years.

Of each 1000 policyholders alive at 65, 830 will live to 70. The number is further reduced to 618 at the age of 75 and 382 at 80.

Workers with 30 years at Ford may depend on $100 a month in pensions, part of it from Federal Social Security payments. Therefore, the theoretical average worker retiring at the mandatory age of 68 figures to collect a total of $13,200 in pensions by the time of his death.

Metropolitan said a study of its policyholders showed that of 1000 alive at the age of 20, 702 live to the age of 65 and 634 to 68.

STEEL—From Page 1

Steel Strike Due Tonight

insurance and pensions for workers.

It agreed to foot the pension and insurance bill for its 4000 employes. Previously all steel companies insisted if their workers wanted a social security program they would have to help pay for it.

No Progress With Big Steel

In two important instances—Bethlehem and Republic—negotiations collapsed completely.

Twice during the day Murray got together behind closed hotel doors with the mammoth United States Steel Corp., but they seemingly got nowhere.

What they do is expected to chart industry's course. But both day and night conferences broke up without comment.

Both sides did accept an invitation to meet at 10 a. m. (EST) tomorrow with Federal mediators.

William N. Margolis, assistant director of the Federal Mediation and Conciliation Service, and Peter Seitz, its general counsel, sent telegrams into the conference room asking management and union to meet with them.

Pensions at Issue.

The issue in the dispute was: Should the worker help pay for his pension and insurance program?

U. S. Steel, the Nation's biggest producer, said yes. So did the No. 2 and 3 producers, Bethlehem Steel Co. and Republic Steel Corp.

President Philip Murray of the CIO and the steelworkers said no. He said the companies should foot the bill. And he pointed to a report by President Truman's fact-finding board which recommended that the cost should be borne by the steel industry.

But steel company officials—many of whom never approved of the fact-finding board in the first place—point out they never were bound to accept any of its recommendations.

Furnaces were being banked everywhere.

Meanwhile, the union has spurned identical offers from United States Steel, Bethlehem, Republic and Youngstown because they were contradictory to recommendations of the presidential fact-finding board.

These companies offered to put 4 cents for each hour an employe works into an insurance plan. The companies insist the workers should contribute at least 2 cents an hour.

This insurance provides life, sickness, accident, surgical and hospitalization benefits. In addition the companies have offered to contribute 6 cents an hour toward a pension but this would be organized later.

look! valuable coupon on page 17

Grocer
B. W. Shapiro of 513 Twenty-third St.
Alexandria, Virginia
RECOMMENDS
MAJESTIC MAYONNAISE
"because it's the only mayonnaise that's sealed for freshness!"

MAJESTIC is the only mayonnaise you can buy, with the freshness SEALED IN by the tight, white band. MAJESTIC always tastes fresh!

Here's a delightful surprise for you!
The same finer, better-tasting Star-Kist Tuna packed a more convenient way!

A new Chunk Style Tuna! Just right for your salads, hot dishes, sandwiches. No flaking necessary. Ready for instant use in your favorite recipe!
Buy Star-Kist CHUNK STYLE Tuna in the green-labeled can!

QUALITY VALUES
FAIRFAX SUPER MARKETS
3859 PENNSYLVANIA AVE. S.E.
701 NORTH DANIEL ST., ARLINGTON, VIRGINIA
In Fairfax Village Shopping Center

U. S. GOV'T. GRADED "GOOD" OR "CHOICE" JUICY, TENDER SIRLOIN, ROUND STEAKS lb. 79c
Guaranteed Fresh GRADE "A" MEDIUM EGGS doz. ctn. 69c
SAUSAGE MEAT PURE PORK lb. 43c
SLICED BACON MISSISSIPPI BRAND lb. can 59c
GENUINE SPRING LEG o' LAMB lb. 59c
A Real Fairfax Value! Tender, pink-meated lamb with the delicious flavor you like so much.
For braising or stuffing BREAST OF LAMB lb. 19c
SHOULDER LAMB ROAST lb. 39c
SHOULDER LAMB CHOPS lb. 49c
PURE CREAMERY BUTTER lb. Solid Prints 65c
GOLD MEDAL FLOUR 5 lb. bag 45c
BUMBLE BEE OR WHITE ROSE LIGHT MEAT TUNA 7 oz. can 35c
LIBBY'S TOMATO JUICE 46 oz. can 25c
WHITE HOUSE SLICED APPLES 2 No. 2 cans 29c
CAMPBELL'S PORK & BEANS 2 reg. cans 25c
HEINZ TOMATO SOUP 3 reg. cans 31c
TULIP BRAND PINK SALMON lb. can 42c
AUNT JEMIMA CAKE MIXES Buy one package Silver Cake at regular price, get package of Devil's Food for 2 cents. 2 for 33c
HILLS BROS. COFFEE lb. 59c
WATER MAID RICE LONG GRAIN 2 lbs. 25c
OXYDOL SPECIAL with coupon on page 17 of this paper 2 lge. pkgs. 45c
FIRM HEADS SNOWHITE Cauliflower lb. 12c
Jonathan Eating or Cooking APPLES 4 lbs. 25c Orig. Bu. Bskt. 2.59
TOMATOES RED RIPE SLICERS These will make any salad taste better! 2 lbs. 25c
Fancy Black Valentine GREEN BEANS 2 lbs. 15c

Heavenly Cake That's Yours for the Baking!
with Aunt Jemima Complete Devil's Food Cake Mix

TRUST AUNT JEMIMA! She's brought you the most glorious Devil's Food of them all. Rich, moist, magnificent! And baked jiffy-quick with Aunt Jemima's exciting, new Devil's Food Ready-Mix.

ADD WATER—THAT'S ALL
With Aunt Jemima Devil's Food Ready-Mix you add only water. Everything else is already in! Simple. Sure. And, Mm-m-m, wonderfully good. Get Aunt Jemima Devil's Food Ready-Mix today. Money back guarantee.

World's Shortest Recipe
(World's most gorgeous cake!)
Aunt Jemima Devil's Food Ready-Mix
add water
stir
bake
NOTE: Aunt Jemima Devil's Food Ready-Mix already contains country good eggs and milk, silky soft cake flour, Aunt Jemima's own special vegetable shortening . . . everything. No costly "extras" to buy.

AUNT JEMIMA Devil's Food READY-MIX
Another "Home-Bake" Triumph from the famed Aunt Jemima Kitchens

Big Hit in WASHINGTON!
Mary Lee Taylor's Newest Help for Wives
"Husband-Tested" Recipes

NOW an even surer way to a man's heart! Recipes you know in advance he'll go for in a big way. Tests were made by hundreds of wives in homes across the country and here's the result—32 pages of recipes that scored a hit with husbands. Quantities given for 2, 4 and 6 servings. Write Pet Milk, 1502 Arcade Bldg., St. Louis 1, Mo., for your copy.

COPR. 1949, PET MILK CO.

"LET'S HAVE THIS AGAIN SOON!" SAID HUSBANDS

"Husband-Tested"
WESTERN MEAT BALLS
1 lb. ground beef
½ cup rolled oats
1½ teasp. salt
few grains pepper
½ cup Pet Milk
2 tablesp. flour
1 teasp. paprika
2 tablesp. hot shortening
¼ cup finely cut onion
¼ cup bottled barbecue sauce
1¼ cups water
No. 2 can whole kernel corn

Mix beef, rolled oats, 1 teasp. salt, the pepper and milk. Shape into 8 balls. Roll in mixture of flour, paprika and ½ teasp. salt. Brown in shortening. Add onion; cook slowly 5 min. Stir in mixture of barbecue sauce and water. Cover; simmer 45 min., turning now and then. Add drained corn; heat. Makes 4 servings.

Because it's so rich, Pet Milk can be used in place of expensive cream . . . in some recipes, to save butter and eggs. Yet the results are wonderful! Pet Milk is sweet country milk concentrated to double richness. Costs less generally than bottled milk . . . less than half as much as cream.

Two Great Radio Programs on NBC
MARY LEE TAYLOR EVERY SATURDAY MORNING
PET MILK SHOW EVERY SUNDAY NIGHT

PET MILK FIRST EVAPORATED MILK FIRST CHOICE OF GOOD COOKS

Why Do They Want to Put A&P Out of Business?

The answer is to be found in the formal complaint "they" have filed with the court.

By "they" we mean, of course, the anti-trust lawyers from Washington who are out to destroy A&P.

They say . . . and these are the anti-trust lawyers' own words . . . that we "have regularly undersold competing retailers."

To this charge we plead guilty:

We confess that for the past 90 years we have constantly stepped up the efficiency of our operations in order to give our customers more and more good food for their money.

The American people have seen nothing wrong in this. By their ever-increasing patronage for 90 years they have shown that they like this low-price policy.

Apparently the people still see nothing wrong in this today. All during the past week – since the anti-trust lawyers made their charges – we have been deluged with phone calls and letters from men and women in all walks of life who want us to know they are opposed to this effort to put A&P out of business.

An enormous number of customers are telling our store managers and clerks that they want to continue to enjoy our low prices for quality foods.

Farmers and other suppliers are asking what they can do to preserve this efficient outlet for their products.

Our 110,000 employees are asking us to protect their jobs and pensions.

Labor leaders are wiring us their opposition to this threat to labor's living standards.

If all these people will be hurt, why then do the anti-trust lawyers want to put A&P out of business?

Low Prices Don't Hurt Anyone

The anti-trust lawyers say because we are able to sell food cheaper than other grocers, we make it impossible for those grocers to compete with us.

If this were true, we should have all the food business in the United States by this time.

Just the opposite is true. In 1933 we had 11.6 per cent of the nation's food business. Now, according to the anti-trust lawyers, our share has decreased to 6.4 per cent in 1948. Anyone can see we have nothing even approaching a monopoly.

As a matter of fact, there are about 30,000 more individual grocers in business today than there were ten years ago.

There are about 275 more food chains in business today than there were ten years ago.

In other words, we have more competitors in the food field and do a smaller share of the nation's food business than before.

Where is this alleged destruction of other grocers? Where is there any evidence of their inability to compete with us?

Do You Want Higher Prices?

As anyone can see, the only purpose that would be served by putting A&P out of business would be to raise food prices.

Who would this benefit?

We were the first merchants to set the pattern for low-cost, low-profit distribution. Our example and our competition has led other grocers to keep their prices down.

Remove A&P from the picture and food prices are bound to go up.

Remove A&P from the picture and the way will be cleared for the destruction of every other efficient large-scale distributor.

Is this what the American people want?

Is this in the public interest?

THE GREAT ATLANTIC & A&P PACIFIC TEA COMPANY

Open 9 'til 9 **River Terrace** Open 9 'til 9

SMALL YOUNG
PORK LOIN ROAST
Tender and flavorful . . . and we have not cut out the centers. You get these delicious roasts just as they are cut from the young porkers.
WHOLE OR HALF LOIN INCLUDING CENTER CUTS lb. 49c

Sea Foods OYSTERS Standards in Sealed Can pt. 59c
Crab Meat Fresh Picked Claw lb. can 49c

FRESH PORK PICNICS Small Size lb. 39c

SHOULDER LAMB ROAST
CUT FROM SMALL TENDER, GENUINE SPRING LAMBS lb. 39c
A RIVER TERRACE SUPER VALUE!

SCRAPPLE PHILADELPHIA STYLE lb. 19c
PILLSBURY'S HOT ROLL MIX pkg. 21c
ARGENTINE CORNED BEEF 12 oz. can 37c

GUARANTEED FRESH GRADE "A" Eggs doz. ctn. 63c
PURE CREAMERY BUTTER pound in quarters 57c
GOLD MEDAL FLOUR 10 lb. bag 79c
SUNSHINE Krispy Crackers lb. pkg. 25c
PHILLIPS DELICIOUS PORK & BEANS Big No. 2½ Can 15c
MAXWELL HOUSE COFFEE lb. bag 49c
Bring Us Coupon On Page 17 NEW WHITE OXYDOL 2 LARGE pkgs. only 45c with Coupon

U. S. NO. 1 POTATOES FANCY GRADE "A" WHITE 10 lbs. 23c
Original 100-lb. Bag 2.25
BUNCH CARROTS GREEN TOPS bch. 5c

SWEETS FANCY RED lb. 5c
Mellow Golden Ripe BANANAS lb. 10c
GRAPES THOMPSON SEEDLESS OR FLAME RED TOKAY 3 lbs. 25c
YELLOW ALL PURPOSE SPANISH ONIONS 2 lbs. 9c
LEMONS JUICY CALIFORNIA each 1c
SWEET CALIF. SUNKIST ORANGES 5 lbs. 35c
CALIFORNIA ICEBERG LETTUCE head 15c
GREEN BEANS Black Valentine Tender Green lb. 5c
N. Y. State, Fancy, Slicing TOMATOES 3 lbs. 25c
BROCCOLI EXTRA LARGE BUNCH 23c
RED DELICIOUS or JONATHAN EATING APPLES
Just right for in-between snacks & lunch boxes. lb. 5c
ORIG. BU. BSKT., 1.98
CABBAGE For Boiling, Slaw or Kraut lb. 3c
PEPPERS 5 for 9c LARGE FANCY California WONDER
Original Bushel Basket 1.49

RIVER TERRACE Super Market
SAVE A PART OF EVERY DOLLAR
3439 BENNING ROAD, N.E.
SELF-SERVICE MEATS PARK IN OUR FREE PARKING LOT
No Sales to Dealers. We Reserve the Right to Limit Quantities.

Nomination of Olds Praised, Criticized

By The Associated Press

Texans took up the battle yesterday against a third term on the Federal Power Commission for Leland Olds. They charged him with plans to destroy State powers over natural gas and—eventually—oil.

But defenders rushed to the aid of Olds, who on Wednesday admitted radical writings in his younger days but said he since changed his views.

Before winding up public hearings—except for a return appearance of Olds Saturday or Monday—the Senate Commerce Subcommittee heard:

From Miss Anne X. Alpern, Pittsburgh city solicitor, that private utility interests are behind the fight on Olds. She said they have prospered under FPC regulation while Olds fought for consumers.

From David M. Proctor, city counselor of Kansas City, Mo., that Olds is a man of rare courage and honesty. Olds saved Kansas City eight million dollars in one utility rate case, Proctor tesified, and has tried to strengthen the utilities.

From William J. Houston, counsel for the American Federation of Government Employes, that Olds is a "devoted public servant," worthy of reappointment.

Texans and some others in a rapid parade of witnesses saw a peril to private enterprise if President Truman's renomination of Olds is confirmed.

President R. N. Richardson of Hardin-Simmons University, Abilene, Tex., declared Olds' philosophy to be "not in keeping with our American economic system."

"The evidence indicates that Mr. Olds does not believe in the profit-making motive," Richardson said. "We do not think he is qualified to exercise broad regulatory powers over industries where free enterprise and the profit motive still prevail."

Criticism From Texan

Lawrence R. Hagy of Amarillo felt Olds would "attempt to confiscate the business of myself and partners and dedicate us to the consuming public by standards of his own." He added:

"His philosophy would lead inevitably to the nationalization or socialization . . . of the gas industry to be soon followed in like manner of the oil industry."

O. C. Bailey of El Dorado, Ark., chairman of the Arkansas Oil and Gas Commission, testified it is apparent that Olds wants Federal regulation of natural gas from well to consumer "without regard to the constitutional rights of the States."

Echoing Hagy's fear that Federal control of gas would lead to similar regulation of oil were W. H. Echols of Carthage, Tex., and Sherman White, attorney from Tampa. White forecast that Federal gas regulation would jeopardize the finances of local governments, including schools.

Crowds See 'Magic House' At Navy Lab

A flood of 10,000 persons, including 4000 high school students, yesterday attended "Community Day" of the Naval Ordnance Laboratory at White Oak, Md. They viewed several hundred exhibits designed to let the laymen understand scientific achievements of the Navy.

Science students in Montgomery and Prince Georges County high schools headed the throng of visitors who viewed displays and demonstrations in a score of divisions of the laboratory.

A "House of Magic" in the laboratory's auditorium played three "standing-room-only performances" under supervision of William Oncken, director of training, and Raymond M. Hicks, head of the laboratory's patent division.

Included were a quoits game so "arranged" that girl's missiles stayed on the peg and boys' jumped off; illumination of obviously burned-out electric bulbs, and dipping of three pieces of white cloth in a solution.

One came out bright red, another blue and the third as an American flag. There was another "midway" attraction outside the House of Magic.

It was a "Kiss-O-Meter," with flashing colored lights, showing the power, velocity, "inductance" of a kiss.

On the more serious side, the laboratory put on demonstrations by Navy divers; of the proximity fuse; of processes developed in the plastics laboratory for preserving the "mothball" fleel; of the betatron, the largest existing mobile machine of its kind; of the ordnance shop; and of wind tunnels with a 4000-mile-an-hour velocity breeze with miniature guided missiles being studied.

★ ENJOY "New Crop" FLAVOR NOW!
Ritter Catsup
NEW CROP 1949
Tabasco-flavored
One of Washington's largest selling Catsups—now better than ever—with brand new Tomatoes!

MEN GO FOR...
MANN'S
MANN'S SARATOGA Potato Chips
YEAH, MANN!
Potato Chips
YEAH, MANN!

Gavel Changes Hands . . .

The Washington Post

NEW REALTY BOARD HEAD—Oliver M. Walker (left), new president of the Washington Real Estate Board, receives the gavel of office from Raymond M. Taylor, outgoing president, last night at a testimonial dinner in the Mayflower Hotel. More than 300 realtors and their wives attended. Edward R. Carr was toastmaster. Walker is president of Walker & Dunlop, Inc. J. Garrett Beitzell was named first vice president, Carr, second vice president

Zoning Group Denies Tract For Maiden Ladies' Home

District Board of Zoning Adjustment yesterday refused to permit use of a tract at Military rd. and 27th st. nw., as the site of the proposed $600,000 Retreat for Friendless Maiden Ladies.

The board had been asked Wednesday to permit trustees of the will of Miss Anna R. Shoemaker to erect the home using a $625,673 trust fund left in 1927 by Miss Shoemaker for that purpose.

The board also rejected a request by Simon Krupsaw, local antique dealer, for an exemption from zoning regulations to permit erection of two three-story apartment buildings on the south side of Nebraska ave., east of Connecticut ave. nw.

The zoning groop, which had previously rejected a request by the Foundation Farthest Out, Inc., to operate at 535 Cedar st. nw., yesterday authorized the group to function at 1720 Massachusetts ave. nw. The organization, interested in arousing high motives in legislators by bringing them the message of religion, however, is presently considering whether the site will be adequate for its needs.

In other board actions:

The Christian Science Society, Inc., was authorized to establish a reading room at 1302 Rhode Island ave. nw.

The American Oil Co. was refused permission to improve a gas station, now a nonconforming use, on the southeast corner of Massachusetts and Wisconsin aves. nw.

George Washington University was permitted to continue for two years a parking lot on the site of abandoned St. Ann's Asylum at Washington circle nw. The university also was permitted to erect an auto parking garage on the south side of I st. nw. between 23d and 24th sts. nw.

STOP! VALUABLE COUPON ON PAGE 17

D.C. UNIT NATION-WIDE GROCERS LINCOLN 3-0093

A Peach of a Treat
FOR OUR FEATURE OF THE WEEK
NATION-WIDE YELLOW CLING
PEACHES HALVES No. 2½ can 27c
Exceptionally fine peaches at a great price! Buy several cans for winter use!

NIBLETS BRAND WHOLE KERNEL CORN 12-oz. Can 17c
SWEET PEAS Kounty Kist Large 2 17 oz. cans 29c
TOMATO SOUP Campbell's 2 No. 1 cans 21c
GREEN BEANS Nation-Wide Cut No. 2 can 17c
PORK & BEANS Campbell's 2 16 oz. cans 25c
KRISPY CRACKERS Sunshine 7 oz. pkg. 15c
VANILLA EXTRACT McCormick 1 oz. bot. 20c
APPLE SAUCE White House 2 303 cans 25c
MACARONI OR SPAGHETTI Mueller's 8 oz. pkg. 10c
DEL MONTE EARLY GARDEN SUGAR PEAS 303 Can 19c

RITTER REGULAR OR TABASCO CATSUP 14-oz. bot. 19c
DUKE'S HOME-MADE Mayonnaise pt. jar 37c
DEL MONTE FRUIT COCKTAIL NO. 2½ Can 35c

Breakfast Specials for EXTRA Nutrition
Old Virginia Apple Butter 28 oz. jar 18c
Welch's Grape Jelly lb. jar 23c
Kellogg's Corn Flakes 13 oz. pkg. 19c

GRIMES GOLDEN APPLES 3 lbs. 25c
KALE or SPINACH WASHED cello pkg. 19c
TOMATOES RED, RIPE SLICERS cello pkg. 15c
CELERY HEARTS FANCY bunch 19c
WHITE POTATOES U. S. No. 1 10 lbs. 35c

Stack 'em ..Syrup 'em!
Vermont Maid SYRUP 12 oz. bot.
Pillsbury PANCAKE MIX 20 oz. pkg.
BOTH FOR 39c

LIBBY'S Tomato Juice 2 No. 2 cans 25c
LAKE SHORE HONEY lb. jar 31c

SWEET POTATOES CAROLINA RED 2 lbs. 17c

Plastic Starch qt. 49c
Aunt Jemima DEVIL'S FOOD READY MIX 2 with 1 package of Aunt Jemima SILVER CAKE READY-MIX BOTH FOR 31c
Beech-Nut BABY FOOD STRAINED 3 jars 29c
Beech-Nut COFFEE All Grinds lb. can 59c
STOPS ODOR BEFORE IT STARTS dial deodorant soap 25c Smells good!

IT'S COTTAGE CHEESE TIME!
Here's a real hot-weather treat for tired appetites! Big, firm kernels of cottage cheese . . . pure sweet cream added . . . made fresh daily at Thompson's Dairy.
THOMPSON'S DAIRY Creamed COTTAGE CHEESE
THOMPSON'S Creamed COTTAGE CHEESE
Take home a carton when you shop!
THOMPSON'S DAIRY COTTAGE CHEESE

Wesson SALAD OIL pt. bot. 39c
SMITH'S BEANS GREAT NORTHERN OR PEA BEANS 2 1-lb. pkgs. 29c
GLIM for easier dishwashing The new liquid household detergent! reg. bot. 29c
DOG FOOD ARMOUR'S DASH 2 1-lb. cans 25c

CLOROX America's Favorite Bleach pt. bot. 9c qt. bot. 17c ½ gal. jug. 29c

Prices effective thru close of business Oct. 1
OXYDOL 2 large packages 45c With Coupon on Page 17 of This Paper
SPIC & SPAN Cleans twice as fast with NO Rinsing—NO Wiping. pkg. 23c
LAVA SOAP Cleans hands CLEAN in 30 to 50 seconds. 2 cakes 19c

For Nearest NATION-WIDE STORE CALL LIncoln 3-0093

Its Color TV Sets to Cost $400-$1000, RCA Declares

By The Associated Press

Radio Corp. of America contended yesterday that adoption of its color television system would result in least disturbance to present television operations.

Making its long-awaited presentation of details of its system to the Federal Communications Commission, RCA said final "field tests" of the equipment still are necessary.

However, it reported that public cost estimates of the process are possible.

Ordinary receivers now in the hands of the public, said the report, could be converted to RCA color at prices ranging from $145 to $195.

Also, RCA figures that it can turn out color sets (which also could tune in black-and-white) at retail prices ranging from $400 to $1000—the latter a "de luxe" model with a 15 by 20-inch screen.

Official Reads Report

Dr. Elmer W. Engstrom, RCA vice president, read the report at the FCC hearings on new television channels and possible color operations. Various color systems are to be studied.

Dr. Engstrom asserted that RCA is prepared to demonstrate that color broadcasting can be directly worked into the present black-and-white system.

For that reason, he said, FCC should proceed at once to adopt the new ultra high frequency channels it is proposing to add and lift the freeze on new station grants which has been in effect since last October 1.

Just when color might be possible for the general public, the witness did not attempt to say. Indicating that field tests would require many months, Dr. Engstrom asserted belief that "we have in the RCA color system the course that color television should continue to take to reach realization as a broadcast service."

Long-Range View Presented

The RCA vice president came to the witness stand after the commission had heard further testimony from technical experts who took a long-distance view of the realization of commercial color operations.

These were David G. Smith of Philco Corp. and Thomas T. Goldsmith, jr., of the Dumont Laboratories, both appearing as members of study committees of the Radio Manufacturers' Association. Both spoke up for further extensive testing of the color systems proposed by RCA, Columbia Broadcasting System, Color Television, Inc., of San Francisco and any others which may come forward.

Smith contended there was not now available enough information for the FCC to make a decision on color.

Goldsmith suggested a "pre-production test run, with color equipment in the hands of lay operators" before final operating authorities are issued.

Dr. Engstrom urged the RCA color system on these claims:

That present receivers could tune in the color programs, in black-and-white, without any adjustment to the set.

That present receivers could be converted either to receive the full color picture or take a cheaper modification enabling tune-in of the programs in two colors (green-red and green-blue).

That color picture detail would be equal to the black-and-white reception standards.

His Kissing Missing, Wife Sheds Hubby

Detroit, Sept. 29 (U.P.)—Mrs. Eleanor Croze, 31, was granted a divorce today after she testified her husband, Robert, refused to kiss because he was afraid of germs and would not let her sit on his lap because she would spoil the crease in his trousers.

Electric Union Right-Wingers Appeal to CIO

Columbus, Ohio, Sept. 29 (AP).—Right-wing locals of the CIO-United Electrical Workers in three Ohio cities yesterday took the offensive against left-wing elements now in control of the international union.

In a mass meeting yesterday, Local 711 in Mansfield called on the CIO "to give electrical workers a union within the industry free from the domination of the Communist Party."

Local 711 President Joe Hawkins said the local sent this word to the international executive board:

"Whether the UE secedes or whether the UE is thrown out of the CIO, Local 711 will stay in the CIO."

At Lima, President Ladd Bowlinger of Local 724 said about 1200 of the local's 1800 members voted to oust two Lima delegates to the recent convention of the international union in Cleveland.

Bowlinger said the delegates disregarded the local's instructions to vote for right-wing candidates for international officers.

At Dayton, Local 755 at the Delco Products Corp. announced that Arthur L. Garfield, a UE international representative, had been barred from the local's shop committee meetings.

William Snoots, secretary-treasurer of the Montgomery County council said the executive board voted unanimously to bar all international representatives from the local's premises. He said the local's membership urged the action because "they were fed up with international representatives disrupting our meetings."

Smoots said UE locals are speculating that the international union will try to throw them out of the union. He added:

"In case that happens our locals will remain with the CIO."

Better In Every Way!

CRACKIN' GOOD

Fig Bars

Here's a fig bar you'll rave about. *It's better in every way!* Thinner, tastier vanilla cookie jacket, with a generous filling of luscious, specially prepared *choice* California figs. M-m-m, good...*CRACKIN' GOOD!*

The CRACKIN' GOOD Bakers

STOCK UP AND SAVE!

99¢ CANNED FOODS SALE

SHIRLEY
Savings! Quality! Variety!
FOOD STORES
OWNED AND OPERATED by SHIRLINGTON SUPER MARKETS INC.

We've been preparing for this great sale for several weeks. We've made some very fine buys on top-quality nationally-advertised foods. AND NOW WE'RE PASSING ON THOSE SAVINGS TO YOU. Come to Shirley . . . Stock up . . . the more you buy, the more you save!

STORE LOCATIONS

1—2806 SOUTH QUINCY ST.
In Shirlington Shopping Center
Now open 'til 9 p. m. every night

2—LEESBURG & SEMINARY RD.
Convenient to Parkfairfax
Plenty of Free Parking

3—LEE HIGHWAY & GLEBE RD.
Plenty of Free Parking

4—COLUMBIA PIKE & GLEBE RD.
In Westmont Shopping Center

STORE NO. 1 In Shirlington Shopping Center OPEN EVERY NIGHT TILL 9 P. M.

STORE HOURS
Open Fridays 'til 9 p. m.
Stores 2, 3 open 8:30 a. m. to 6:30 p. m. daily
Columbia Pike and Glebe Road Store
Open Monday thru Saturday 8:30 a. m. to 9 p. m.

Check this list for EXTRA SAVINGS!

Item	Regular Price	Sale Price
OLD VIRGINIA STRAWBERRY ☐ PRESERVES	12 oz. jar 29c	4 for 99c
WHITE HOUSE ☐ APPLE SAUCE	2 303 cans 25c	9 for 99c
SCHIMMEL'S ☐ GRAPE JELLY	12 oz. jar 19c	6 for 99c
ROBBIN'S EXTRA STANDARD ☐ TOMATOES	3 No. 2 cans 35c	10 for 99c
OCEAN SPRAY ☐ CRANBERY SAUCE	2 303 cans 31c	7 for 99c
LUCKY LEAF SOUR PITTED ☐ RED CHERRIES	No. 2 can 29c	4 for 99c
RITTER ☐ TOMATO JUICE	qt. jar 29c	4 for 99c
SUNSWEET ☐ PRUNE JUICE	qt. bot. 27c	4 for 99c
CAMPBELL'S ☐ TOMATO SOUP	3 reg. cans 31c	11 for 99c
MAINE OIL OR MUSTARD ☐ SARDINES	2 cans for 19c	12 for 99c
LIBBY'S ☐ SAUERKRAUT	2 no. 2½ cans 29c	8 for 99c
LOG CABIN OR VERMONT MAID ☐ TABLE SYRUP	12 oz. bot. 27c	4 for 99c
CAMPBELL'S ☐ PORK & BEANS	2 16 oz. cans 25c	9 for 99c
RITTER ☐ PORK & BEANS	2 15½ oz. jars 25c	9 for 99c
CAMPBELL'S ☐ Vegetable Soup	2 tall cans 25c	9 for 99c
OLD PAL ☐ CHUM SALMON	1-lb. can 43c	3 for 99c
DUFF'S ☐ HOT ROLL MIX	reg. pkg. 26c	4 for 99c
DEL MONTE ☐ ORANGE JUICE	2 No. 2 cans 41c	6 for 99c

Item	Regular Price	Sale Price
PETER PAN PEANUT BUTTER	12 oz. jar 35c	3 for 99c
VEGETABLE JUICE V-8 COCKTAIL	46 oz. can 35c	3 for 99c
STARKIST GRATED OR WHITE STAR TUNA FISH	reg. can 35c	3 for 99c
CARNATION, PET OR BORDEN'S EVAP. MILK	2 tall cans 25c	9 for 99c
HERSHEY'S CHOC. SYRUP	2 16 oz. cans 29c	8 for 99c
PARD, DASH, KEN-L-RATION, RED HEART DOG FOOD	2 1-lb. cans 25c	9 for 99c

LIBBY'S or DEL MONTE **TOMATO JUICE** Reg. Price 46-oz. can 29c — 4 46 oz. cans 99c

Green Giant **PEAS** Reg. Price 303 can 19c SALE PRICE 6 for 99c

Del Monte **LIMAS** Reg. Price 303 can 27c SALE PRICE 4 for 99c

Del Monte **PEARS** Reg. Price No. 2½ can 35c SALE PRICE 3 for 99c

Del Monte **PEAS** Reg. Price 303 can 19c SALE PRICE 6 for 99c

LIBBY'S **PEACHES** HALVES OR SLICED No. 2½ can 27c SALE PRICE 4 for 99c

DEL MONTE **CHERRIES** DARK OR ROYAL ANNE 303 jar 29c SALE PRICE 4 for 99c

DEL MONTE **COFFEE** Reg. Price lb. can 58c SALE PRICE 2 for 99c

VEL OR DREFT Reg Price lge. pkg. 27c SALE PRICE 4 FOR 99c

CLOROX Reg. Price ½ gal. 29c SALE PRICE 4 FOR 99c

Del Monte FOOD PRODUCTS

Del Monte **PEACHES** HALVES OR SLICED Reg. Price No. 2½ can 27c Sale Price 4 for 99c

Item	Size	Reg. Price	Sale Price
PINEAPPLE JUICE	46 oz. can	39c	3 for 99c
BOYSENBERRY JAM	1-lb. jar	22c	6 for 99c
GRAPEFRUIT JUICE	2 No. 2 cans	29c	8 for 99c
GRAPEFRUIT SECTIONS	2 No. 2 cans	39c	6 for 99c
CREAM-STYLE CORN	2 303 cans	35c	7 for 99c
GARDEN PEAS	2 8-oz. cans	25c	9 for 99c
SPINACH . . . EARLY GARDEN	No. 2 can	17c	7 for 99c

Del Monte **PINEAPPLE** SLICED OR CHUNKS Reg. Price No. 2 can 29c SALE PRICE 4 for 99c

U. S. GOV'T. GRADED "GOOD"
Shirley "Cut-Rite"

STEAKS

SIRLOIN lb. 79c

The best buy in steaks you've seen in weeks! These are Shirley Cut-Rite . . . tender, appeteasing, well-trimmed! Their flavorful goodness will make a meal you'll want to remember!

PORTERHOUSE lb. 85c

Prices in this ad effective thru close of business Wednesday, Oct. 5. We reserve the right to limit quantities. No sales to dealers.

WHOLE CUT-UP **FRYING CHICKENS** READY FOR-THE-PAN

ALL NINE PIECES: Whole Breast, 2 Legs, 2 Wings, Back, Neck, Gizzard, Liver

An unsurpassed value! Just think . . . a whole cut-up chicken at this fine price! It's all ready to fry to crisp golden perfection! These are small-boned birds carefully selected for most meat and greatest tenderness! Try them . . . we know you'll be pleased.

each cello-wrapt cut-up chicken 99c

CALIFORNIA ICEBERG **LETTUCE** Crisp with ideal flavor to give your salads the deluxe touch! *lge. head 4 dozen size* 19c

FLAME RED **TOKAY GRAPES** Juice-laden and sugar sweet! lb. 9c

CALIFORNIA **CARROTS** Fine raw . . . delicious candied! 2 bchs. 19c

ORANGES CALIFORNIA SUNKIST doz. 29c
GREEN BEANS BLACK VALENTINE lb. 9c
POTATOES MAINE 1st of Season 50 lb. bag 1 79 5 lbs. 19c

ROMÉ BEAUTY **APPLES** lb. 5c
Unexcelled for baking, applesauce or canning! Canning Value! 1.98 *Original bushel basket*

TENDER MEATY FLAVORFUL **PORK ROAST**
High in Protein RIB END to 3 lbs. lb. 45c
Tops in Taste LOIN END to 3 lbs. lb. 49c

TOBIN'S *"Farmcraft"* **BACON**
Sliced just right for your delight . . . this bacon for breakfast will start you off in a good mood for the day!
lb. cello pkg. 53c

And don't forget SEA FOODS!
FILLET OF HADDOCK Cello Wrapt lb. 35c
FILLET OF PERCH Cello Wrapt lb. 31c
SHRIMP Ready-to-Fry FANTAILS 12 oz. pkg. 69c

Western Bartlett **PEARS** 2 lbs. 25c

Fresh Shucked Standard **OYSTERS** Pint 65c

All items must be bought in 99c multiple units or regular low prices will prevail.

Arlington Police Private Shot in Home as an Attempted Rapist

SHOOT—From Page 1

thought perhaps the company was coming back. Jack was a little leary, though, so instead of opening the door he asked who it was.

"A man said something about being lost, so Jack opened the door. The man came in, and he had a gun. All our lights were turned out, but Jack could see the man was masked. Later, I found he wore a woman's blue and white striped halter over his face.

"I was upstairs getting ready for bed. The man shouted upstairs and ordered me to come down. Then he kept threatening us and said he wasn't kidding and that he would just as soon shoot us as not.

"He wanted to know how much money we had and we told him. Jack was trying to think how much he had in his wallet, and I had about six or seven dollars in food money in the kitchen.

"But he dropped the subject of money then. He kept questioning us about our names, how old we were and what Jack did. He said he had been watching me for several weeks.

"I had never seen him before. We only moved in here three weeks ago. We've been living on Clearbrook lane in Kensington, Md.

"I was trembling. I think I started to cry a few times because he told me to shut up, which I promptly did. Then he made us take our clothes off in the dining room. He was going to take me upstairs and then decided to take Jack too when he saw the phone was downstairs.

"He took us to the back bedroom and locked Jack in the closet. Then he just sat on the bed with me, smoked a cigarette and talked. He kept asking me how old I was, if I worked, and if I loved my husband and children. I think he was unbalanced.

"He made indecent advances to me but he didn't manhandle me. He kept his clothes on but exposed himself. Jack pretended to suffocate in the closet in about 15 or 20 minutes, so the man opened the door so he could breathe.

"The man made Jack sit on the bed and told him to watch us. He started to make indecent advances again. It's all sort of vague, but all of a sudden there was a big struggle and both of them were on the floor, and the gun was knocked away and Jack yelled for me to turn the light on. I got the gun.

"The children woke up then (the Bartelses have two daughters. Lynn 9, and Leslie, 3). Jack said to get the kids out and pound on the door for Major Frey next door." (Maj. Fred M. Frey, USA, lives in the adjoining duplex at 2810-A S. 16th rd.)

Pounds on Neighbor's Door

At this point, Mrs. Bartels grabbed an afghan from a couch as she raced through the living room with the children, wrapped it around her and went to Frey's door.

While she pounded on Frey's door, another neighbor, Colonel Elder, came on the scene. He had been aroused by the commotion. Mrs. Bartels handed Elder the policeman's .38-caliber service revolver.

"All this time," said Mrs. Bartels, "Jack was struggling upstairs with him." She said the man was very strong and knew jujitsu, "but Jack was a champion wrestler at Western Reserve Academy and I really think it helped him. Jack finally got up and slammed the door and ran downstairs."

The intruder followed Bartels downstairs. By this time Frey had been aroused and had gone back into his house to get his own service revolver. As the man came downstairs, Elder fired one shot. It struck him in the leg.

"Pretty Well Battered"

"I heard Bartels shout to his wife to get Frey to help," Elder said later, "so I went out to see what I could do. Bartels was running down the stairs with Dodson after him. He seemed pretty well battered and there was blood on the upper part of his body.

"Mrs. Bartels had handed me the gun. Bartels yelled to me to shoot. I shot low and hit the man in the leg. The man fell and then crawled on his hands and knees back into the bedroom."

Dodson, according to police,

COL. WILLIAM E. ELDER
Shot intruder

MAJ. FRED M. FREY
Also came to rescue

then attempted to break out of the second floor rear bedroom. He broke the glass in the casement window and bent the frame. At this point, Elder, armed with Dodson's revolver, was covering the front of the house, and Frey, with own gun, was covering the rear of the house.

"I was going in my house to get my gun when I heard Colonel Elder fire," Frey said. "He hollered to me to go to the rear. I got my gun and went out my own back door.

"I saw the man break out the screen in the back bedroom window of the Bartels' apartment. I saw his head and shoulder emerge. I threatened him. He said he had a gun, but he stayed there in the window about five minutes until police came."

Police had been called by Mrs. Elder. Officers Joseph Crissman, William Dinsmore and C. W. Marshall entered the house, went upstairs and arrested their fellow officer.

The Bartelses said officers who arrested the man did not let them see the face of the intruder, carefully shielding him from view as he was carried from the house on a stretcher.

Mrs. Bartels said she believes the man had been drinking, but did not think he was drunk.

Bartels was outweighed by Dodson, although both are of medium build. Bartels escaped with only minor scratches on his face and body.

Mrs. Bartels told reporters that Dodson did not inflict any physical injury on her.

However, the bullet which struck Dodson shattered his right leg bone. He was described in satisfactory condition yesterday after an operation during which the slug was removed.

Dodson is the son of a Metropolitan Police Department veteran, Detective Sergt. Frank Dodson of the check squad, who lives at 2614 S. 11th st., Arlington.

According to Arlington Police Chief Harry L. Woodyard, Dodson had "a good police record up until now."

Woodyard said the events took place while Dodson a motorcycle policeman, was off duty and out of uniform. He was suspended from the police force after his arrest.

Dodson is married but has no children. His wife, Elizabeth, is a clerk in an Arlington store.

"They both seemed so nice," said one of their neighbors. "They seemed happily married. He always seemed to be very sociable, but they're gone most of the time."

John Paul Jones was retained as attorney for Dodson. According to Jones and Arlington police, Dodson was an elevator operator in a Washington hotel from 1936 to 1941, was a civilian fireman with the Fort Belvoir Fire Department from 1941 until he entered the Army in March, 1943, and served in the Army until December, 1945.

After his discharge, Dodson joined the Arlington County Fire Department and served there until his transfer to the county police force on July 16, 1947.

Jones said Dodson told him this story:

That he visited a police friend, Pvt. Robert Weekly, at about 10 p. m. Wednesday, and when he was ready to leave at about 11:30 p. m. found his car was out of gas. Weekly helped push Dodson's car to a filling station in Rosslyn and left him there.

"I said goodbye to Bob at the gas station. That's the last thing I remember," Dodson told his attorney.

Jones said he talked to Dodson at the hospital at 8 a. m. and that he was hazy from the effects of several morphine shots. The attorney said he probably would get a more coherent story from Dodson later. Jones said he had known Dodson personally for some time and would attest to his character.

The attorney said also that Dodson was commended for the heroic rescue of an air crew from a burning plane in England. Burns suffered during the rescue hospitalized Dodson, he added.

Jones said Dodson served in England for two years during the war as a sergeant in the fire-fighting unit attached to the Eighth Air Force.

Mrs. Bartels said police told her Dodson had parked his car outside their home. Neither she nor her husband noticed the car while they were bidding goodbye to their friends, she added.

Bartels is an employe of J. C. Whalen & Co., a Washington firm which sells aviation insurance.

5% Industry Rise Charted

Industrial production increased 5 percent in August, snapping a decline of eight consecutive months.

The Federal Reserve Board reported this last night with the further assurance that September "may show a small further rise despite a work stoppage at coal mines."

August production was still a little more than 10 percent below the peak reached last November or, for that matter, the near-peak of August, 1948.

Strip-Teasers Miss Conviction By Bare Margin

Miami, Sept. 29 (AP).—Two strip-tease dancers came within an inch of conviction of crimes today.

Deputy Sheriff George Patton charged that Penny Art and Jackie Paul "did unlawfully expose and exhibit their breasts in a vulgar and indecent manner" in a night club.

Judge Wayne Allen listened to testimony concerning scanty upper garments worn by the girls and then ruled no vulgarity was proved.

"If you had gone an inch further, you would have been in trouble," the judge said.

County Refuses to Pay 75-Year-Old Check

Huntington, W. Va., Sept. 29 (AP). Prosecutor Edward H. Greene said today that Cabell County will not honor a $200 check issued to one of its employes 75 years ago.

Lee A. Miller of Detroit, Mich., recently found the uncashed check among the effects of his father, the late Joseph S. Miller, who was county clerk here at that time.

Sundaettes
TRADE MARK REG.
ICE CREAM TOPPING

Gulden's means Goodness
GULDEN'S Mustard

Washington Hostesses Win International PRAISE... with Corned Beef Royale

Diplomats from Western Europe . . . envoys from South America . . . people born right here in Washington—everyone speaks the same language when it comes to Corned Beef Royale. They all say M-m-m-m! Imagine flavory, savory Director's Corned Beef in its full party-dress. All studded with pineapples and cherries . . . here is a harmony of flavors that will unite the United Nations! Easy to fix, too . . . this hostesses' triumph! Treat your guests royally . . . serve them Princess Eth's prize creation Director's Corned Beef *Royale.*

RECIPE FREE! Just drop us a postcard or phone! Or drop in at our spotless plant!

"Deliciously Different"
DIRECTOR'S CORNED BEEF
925 Fifth St. N.W. (near K Street)
Telephone NAtional 2814

LE$$ for LIMAS
Seabrook Farms BABY LIMA BEANS
THIS WEEK! QUICK-FROZEN
GREEN BABY LIMA BEANS from Seabrook Farms
ONLY 33¢ 12 OZ. PKG.
Tiny, tender, sweet as spring! How the men go for these pretty green babies! You'll want to serve Seabrook Farms quick-frozen green baby lima beans *often*—buy several boxes *now* and save!
Shorter Cooking Time! The high uniform quality of Seabrook Farms quick-frozen vegetables makes for *shorter cooking time.* Saves vitamins, minerals, and flavor too!
SAYS THE MAN FROM SEABROOK FARMS,
"We grow our own so we know it's good, and we freeze it right on the spot!"
SEABROOK FARMS QUICK-FROZEN FOODS
DISTRIBUTED BY SOUTHERN DAIRIES INC.
MFRS. OF SEALTEST DAIRY PRODUCTS

It's A DREAM COME TRUE! The Way GLIM gives you GREASELESS DISHWASHING even in hardest water!
BAB-O's Concentrated Liquid CUTS DISHWASHING TIME IN HALF! Even Glasses Sparkle Without Wiping!
JUST ONE CAPFUL (½ TEASPOON) DOES THE DISHES!
1. To use GLIM, take bottle out of handy holder—turn it right side up and replace. That trim GLIM bottle saves space on the kitchen shelf.
2. Measure only one capful of GLIM into your empty dishpan or sink. Remember, GLIM is a liquid. No powder or dust to make you sneeze.
3. Turn hot water on full force. You'll get instant suds. Then wash and rinse. GLIM is gentle—as kind to your hands as beauty soap.
4. Rack dishes and glasses. They dry sparkling bright. No wiping needed. Save time and money. GLIM costs less than 1¢ a dishwashing.
A BAB-O Product GLIM Plenty For 50 Dishwashings
MORE ECONOMICAL than Soaps or Powders
WONDERFUL for woolens, nylons, fine fabrics! GLIM works just as well in lukewarm and cold water as it does in hot water. Try GLIM today!
GLIM SAVES YOU MONEY
One Bottle Is Plenty for 50 Dishwashings!

UNITED Food Stores
For Store Locations Call NA. 6921
Prices effective Sept. 30 & Oct. 1
ESSKAY QUALITY SLICED BACON lb. pkg. 63c
Pure Pork Sausage Meat lb. 41c
Green Links Sausage ½ lb. pkg. 31c
FRYERS 2½ to 3 lb. average lb. 39c
HORMEL'S SPAM 12-oz. can 41c
GOETZE'S Scrapple 2 lb. pkgs. 45c
HARD-RIPE-SLICING TOMATOES 2 cartons for 29c
CARROTS Crisp Calif. 2 bnchs. 25c
BROCCOLI Good Green bunch 29c
U. S. NO. 1 WHITE PENNA. KATADIN POTATOES 10 lbs. for 35c
FANCY RED DELICIOUS EASTERN APPLES 3 lbs. for 25c
A Great Breakfast! VERMONT MAID TABLE SYRUP 12 oz. bot. 27c
PILLSBURY'S Pancake Flour 20 oz. pkg. 17c
Del Monte Coffee lb. jar 55c
Del Monte Catsup 14-oz. bot. 17c
Delicious together! BISQUICK 40 oz. pkg. 45c
SCHIMMEL'S Strawberry PRESERVES lb. jar 37c
PINEAPPLE JUICE Del Monte 46 oz. can 39c
PINEAPPLE Del Monte Crushed No. 2 can 29c
ASPARAGUS Del Monte Early Garden No. 2 can 41c
LIBBY'S BEANS Deep Brown 2 14 oz. cans 23c
BLENDED JUICE Citra Gold 2 No. 2 cans 23c
PEACHES Shurfine Halves Yellow Cling No. 2½ can 27c
CRACKERS Nabisco Premium 7¼ oz. pkg. 15c
APPLE BUTTER Old Virginia 28 oz. jar 19c
SWEET PEAS Shurfine Fancy No. 2 can 19c
GREEN BEANS Fort McHenry Cut 2 No. 2 cans 29c
GOLDEN CORN Snider's Cream Style 2 No. 1 cans 25c
FRUIT COCKTAIL Shurfine No. 2½ can 34c
TOMATO SOUP Campbell's 2 No. 1 cans 21c
TOMATO SAUCE Del Monte 4 cans 29c
PABLUM 8 oz. pkg. 23c PABENA 8 oz. pkg. 23c
VALUE OFFER! EMBOSSED FLORAL DESIGN HAMMERED ALUMINUM SNACK TRAY FOR ONLY 50¢
Come In For Order Forms
SUPER SUDS lge. pkg. 27c
PALMOLIVE 3 reg. cakes 25c
PALMOLIVE 2 bath cakes 25c
VEL lge. pkg. 27c
FAB lge. pkg. 27c
CASHMERE BOUQUET Toilet Soap 3 cakes 25c
AJAX Cleanser 2 cans 25c
POMPEIAN Olive Oil 2 oz. cruet 14c
Wesson Oil pint 39c
MY-T-FINE 1¢ SALE 24c
STAR KIST GREEN LABEL CHUNK STYLE TUNA LIGHT MEAT BITE SIZE lge. can 37c
UNCLE BEN'S CONVERTED RICE LONG GRAIN 14-oz. pkg. 21c
PETER PAN PEANUT BUTTER 12 oz. jar 35c
WASHINGTON FLOUR ALL-PURPOSE OR SELF-RISING 5 lb. bag 45c
Beech-Nut BABY FOODS STRAINED 3 jars 28c
CLOROX Quart 17c ½ gallon 29c
Sealtest CREAMED COTTAGE CHEESE
SMOOTH! CREAMY! DELICIOUS!
COTTAGE CHEESE AS YOU LIKE IT BEST
A Quality Product of CHESTNUT FARMS DAIRY
Add variety and zest to your meals with this creamier, tastier Sealtest Creamed Cottage Cheese. Every delicious morsel is packed with nutrition.

Both Love Music

King's Nephew Weds Pianist in London

Associated Press WIREPHOTO

KING'S KIN AND COMMONER WED—The Earl of Harewood and his bride, the former Marion Stein, pretty Viennese concert pianist, leave St. Mark's Church in the heart of London's Mayfair after their marriage yesterday

London, Sept. 29 (AP).—The Earl of Harewood, music-loving nephew of the King, married Miss Marion Stein, Vienna-born pianist, while the royal family watched and thousands of commoners strained against police lines in the streets today.

They took the Anglican marriage vows in the 124-year-old Church of St. Mark's, in the heart of fashionable Mayfair. The bridegroom and his new countess took off tonight for a three-week honeymoon in Paris, Rome and Capri.

The 26-year-old earl, born George Henry Hubert Lascelles, is eleventh in line for Britain's throne His bride, 22, has lived in England only a dozen years. Their marriage was the first in the British royal family since Princess Elizabeth and the Duke of Edinburgh, Prince Philip, were wed two years ago.

Inspired by Music

Their love match, fired by a common zest for music, stirred the romance-loving British public like nothing since the wedding of Elizabeth and Philip. Nine hundred invited guests packed the church. Thousands jammed the routes of the bride and bride-groom and the royal family to the church.

Five hundred policemen were out to handle the crush. In front of the church were some women who had waited all night, crowds broke through police cordons when the King and Queen showed up.

The earl said his "I do" firmly as he and the slim, brunette girl faced a gilt altar banked with white flowers.

Miss Stein wore a white French gown patterned with silver sprays. A scimitar-shaped diamond brooch flashed at her breast. A tulle veil edged with lace was attached to a gardenia headdress placed far back on her jet black hair. She, like the earl, is a member of the Church of England.

The Bishop of Ripon, the Rt. Rev. George A. Chase, was in charge.

Unusual Audience

The 900 invited guests were strangely mixed.

King George, Queen Elizabeth, Princesses Elizabeth and Margaret and the Duke of Edinburgh sat in a front pew.

Among other onlookers were Princess Mary, the earl's mother and the King's sister, who is the Princess Royal; 200 retainers from the 2000-acre Harewood estate near Leeds; the wife of the bartender at the Stein family's local pub; Movie Actor and Mrs. Douglas Fairbanks, jr., and the Marquess of Milford Haven, a cousin of the King, who is to marry Mrs. Romaine Simpson, New York divorcee, in Washington in November.

Milford Haven arrived alone in morning garb and top hat. Mrs. Simpson was not invited, but her spokesman, Frank Shaw, said no slight was intended. The spokesman explained that the engagement was announced only Wednesday and the invitations to the wedding were sent out some time ago.

"A last minute invitation was considered," he said, "but as Mrs. Simpson has not been presented at court it was thought her presence at the wedding might be a source of embarrassment both to her and to members of the royal family whom she would meet."

The earl's brother, Gerald David Lascelles, 25, was best man. Miss Stein was given away by her father, Erwin Stein, adviser to a London music firm, who never liked the Nazis and moved his family from Austria before the war.

Reception at St. James's

From the church, the two were driven to old St. James's Palace for a reception. There they mingled with royalty in the flower-bedecked state rooms. Queen mother Mary, 82, skepped the wedding, but attended the reception. The couple will live at St. James's upon their return.

The couple left the palace about dusk in a dark blue Rolls Royce for Northolt airport and their honeymoon flight to Paris. The earl had changed from striped pants and morning coat to a light grey lounge suit. The countess wore a pleated dress, bolero jacket and off-the-face hat in ice blue, accessories in burgundy and a pearl necklace.

"We have had a very exciting day," the earl told reporters.

A white satin slipper bumped along at the end of a string.

At the airport, they boarded a British European Airways Viking with 20 other passengers. Onlookers cheered as they took off.

Airlines Board Reelects G. T. Baker

Miami, Fla., Sept. 29 (AP).— C. T. Baker was reelected president and chairman of the Board of National Airlines, Inc., tonight at a directors meeting in Miami.

Three new vice presidents were elected. All other officers were reelected.

The new vice presidents are John L. Morris, Jerome M. Rosenthal and Robert E. Wieland, jr.

LOOK!
MONEY-SAVING
COUPON
ON PAGE 17

GREASY STOVES meet their Master...
DU-EV cleans 'em BETTER!-FASTER!
DU-EV household DEGREASER
Reg. U. S. Pat. Off.
And DU-EV's magic doesn't stop at STOVES. It also works wonders removing grease and grime from ROASTING PANS—BROILER RACKS—WOODWORK—VENETIAN BLINDS—WALLS—FLOORS—etc.
A PINT MAKES GALLONS—LASTS FOR MONTHS
Get a bottle today at any of the stores listed below:
GROCERY STORES Food Fair—Garden Food Stores—Capitol Food Stores—United Food Stores—Shirley Food Stores—Greenbelt Consumers Service—Fairfax Super Markets—Master Super Markets—Maryland Super Markets—Standard Super Markets—Buckingham Super Markets—Magruder, Inc.—Larimer's—Dupont Market—
DEPARTMENT STORES Woodward & Lothrop—The Hecht Co.—Lansburg & Bro. Dept. Store—S. Kann Sons Co.—Goldenberg's Dept. Store—E. A. Filene Co-op Department Store
WHOLESALERS Mazo Brothers, Inc.—B. Snyder & Co., Inc.—United Food Stores Corp.—Washington Wholesale Grocery Co.—R&G Specialty Co.—Florida Products Co., Inc.—Washington Wholesale Drug Exchange.

MEAT PRICES ARE DOWN
Food Fair Super Markets
Fall CARNIVAL of VALUES
Down Go Meat Prices! In the short space of only 60 days, see how Food Fair has lowered Meat Prices. COMPARE each item with the price on August 1st.

YOUNG HEN TURKEYS
U. S. Gov't. Controlled and GRADED 'A'
Fresh Frosted Eviscerated
NO WASTE Head, feet, entrails, lungs and oil sac removed
INDIVIDUALLY BOXED
EXTRA SMALL SIZES; Weight 7 to 10 lbs. Drawn
lb. 79c*

PACKAGED PURE LARD Price Aug. 1/49 lb. 19c — lb. ctn. 15c
BRIGGS' SKINLESS FRANKS Price Aug. 1/49 lb. 53c — lb. cello. pkg. 49c

BONELESS ROUND STEAK
U. S. Govt. Graded 'GOOD'
WELL-TRIMMED Price Aug. 1/49 lb. 95c
79c* lb.

	Price 8/1/49	TODAY'S PRICE
U. S. Govt. Graded 'GOOD' LAMB CHOPS SHOULDER CUTS WELL TRIMMED	79c	59c* lb.
U. S. Govt. Graded 'GOOD' LAMB ROAST SHOULDER CUTS WELL TRIMMED—NECK REMOVED	69c	49c* lb.
U. S. Govt. Graded 'GOOD' LOIN LAMB CHOPS WELL TRIMMED	1.19	89c* lb.
For Braising, Roasting or Stewing LAMB BREAST	29c	19c* lb.
U. S. Govt. Graded 'GOOD' or 'CHOICE' RIB VEAL CHOPS	69c	59c* lb.
Cut from Nearby Young "Piggies" PORK ROAST LOIN END up to 3 lbs.	69c	59c* lb.
Cut from Nearby Young "Piggies" PORK ROAST RIB END up to 3 lbs.	59c	49c* lb.
BRIGGS' Old-Fashioned Sugar-Cured HAMS SHORT SHANK WHOLE HAM OR SHANK-HALF	69c	57c* lb.
CUDAHY'S SUGAR-CURED READY-TO-EAT Short-Shank HAMS WHOLE HAM OR SHANK-HALF	69c	57c* lb.

LEG O' LAMB
U. S. Govt. Graded "GOOD"
59c* lb.
Well trimmed shank bone removed
Price Aug. 1/49 lb. 73c

For Boiling or Stewing PLATE BEEF Price Aug. 1/49 lb. 25c — lb. 19c
For Roasting or Braising SHORT RIBS Aug. 1/49 Price lb. 49c — lb. 33c

BONELESS VEAL ROAST
U. S. Govt. Graded 'GOOD' or 'CHOICE'
Well trimmed—caul covered.
lb. 59c*
Price Aug. 1/49 lb. 79c

* THESE QUALITY MEATS WRAPT IN MOISTURE-PROOF CELLOPHANE FOR YOUR PROTECTION!

WEGNER'S Fancy N. Y. State APPLE SAUCE No. 2 can 15c
Sunsweet PRUNE JUICE qt. bot. 27c
Bumble Bee LIGHT MEAT TUNA FISH reg. can 39c
Campbell's NEW PACK TOMATO SOUP can 10c
In the JIFFY BAG PARKAY MARGARINE lb. pkg. 33c

Dole's Unsweetened Hawaiian PINEAPPLE JUICE lge. 46-oz. can 38c
Yellow Cling Halves HUNT'S PEACHES lge. No. 2½ can 23c
Del Monte Early Garden ASPARAGUS No. 2 can 39c
Carnival Fresh Pack KOSHER PICKLES quart jar 33c
Kountry Kist Whole Kernel GOLDEN CORN 2 12-oz. vacuum packed cans 25c
Pet, Bordens or Carnation Evaporated MILK 3 tall cans 35c
Del Monte SWEET PEAS 2 No. 303 cans 37c

CARNIVAL COFFEE
Mellow, full-bodied, fragrant and delicious.
Freshly Ground Daily lb. 41c

BIG TOP COFFEE
Especially blended for the discriminating coffee lover. Easy on your purse and guaranteed to please.
lb. 45c

U. S. No. 1 Quality .. State of MAINE
POTATOES 10 lbs. in original bag 39c
RED SWEET POTATOES Puerto Rican 3 lbs. 25c
CALIF. ORANGES Sweet and Juicy 5 lbs. 39c
HONEYDEW MELONS Sweet and Delicious lb. 9c
BARTLETT PEARS California Mountain Grown 2 lbs. 23c
Jonathan or MacIntosh Fancy Eating
APPLES Packed in Re-usable Refrigerator Pliofilm Bag 5 lb. 35c

CLAPP'S BABY FOODS
3 Junior jars 41c
6 Strained jars 55c

OXYDOL 2 lge. pkgs. WITH COUPON 45c
PARSONS' Household AMMONIA qt. bot. 19c
20 Mule Team BORAX lb. pkg. 17c
BORAXO 8 oz. pkg. 18c

Bring Us Your COLGATE COUPONS!
ONE REGULAR SIZE CAKE PALMOLIVE AT NO EXTRA CHARGE with your coupon when you buy
Regular Size 3 cakes 23c
Bath Size 2 cakes 23c
FAB with Coupon lge. pkg. 18c
VEL with Coupon lge. pkg. 17c
AJAX Cleanser 2 Cans with Coupon 17c

Old Virginia Strawberry Preserves 12 oz. jar 29c
SIOUX BEE Strained HONEY lb. jar 29c
Pompeian OLIVE OIL 12 oz. bot. 15c

America's Favorite Disinfectant
CLOROX
Cleans, Bleaches, Disinfects and Deodorizes
2 qt. bots. 33c

SAVE 6% or MORE

Toppling All Records!!

LAST TWO DAYS

Your last chance this week end to make worthwhile 6% PLUS money savings for your winter pantry-stocking of America's foremost brands of quality canned foods. Don't let this opportunity pass without sharing in these sensational savings . . . and remember, we have remembered the small family two-can buyer, too, by setting the savings up at the two-can buy level . . . so whether you buy two, or twelve, you're in on the same 6% PLUS price reductions.

OPEN EVERY EVENING 'TIL 9 P.M.

in 8 oz VEGETABLES!

Savings For Small 2-Serving User!

CORN	"Comstock" Crushed Golden	Reg. 2 for 21c	2 8 oz. cans	19c
CORN	"Butter Kernel" Whole Golden	Reg. 2 for 25c	2 8 oz. cans	23c
PEAS	"Le Sueur" Early June	Reg. 2 for 29c	2 8 oz. cans	27c
PEAS	"Stokely's" Early June	Reg. 2 for 23c	2 8 oz. cans	21c
PEAS	"Green Giant" Big, Sweet	Reg. 2 for 25c	2 8 oz. cans	23c
PEAS	"Del Monte" Sugar Sweet	Reg. 2 for 25c	2 8 oz. cans	23c
BEANS	"Dulany" Cut Green	Reg. 2 for 23c	2 8 oz. cans	21c
BEANS	"Aunt Nellie's" French Green	Reg. 2 for 21c	2 8 oz. cans	19c
BEANS	"Superfine" Cut Wax	Reg. 2 for 23c	2 8 oz. cans	21c
ASPARAGUS	"Ritter" Cut	Reg. 2 for 33c	2 8 oz. cans	31c
CARROTS	"Perfection" Diced	Reg. 3 for 22c	3 8 oz. cans	19c
LIMAS	"Aunt Nellie's" All Green	Reg. 2 for 33c	2 8 oz. cans	31c
LIMAGRANDS	"Superfine"	Reg. 3 for 25c	3 8 oz. cans	23c
VEGETABLES	"Superfine"	Reg. 2 for 21c	2 8 oz. cans	19c
ONIONS	"O&C" Whole Boiled	Reg. 2 for 27c	2 8 oz. cans	25c
PEAS AND CARROTS	"Butter Kernel"	Reg. 2 for 23c	2 8 oz. cans	21c
POTATOES	"Dulany" Irish	Reg. 3 for 23c	3 8 oz. cans	21c
SPINACH	"Aunt Nellie's"	Reg. 3 for 29c	3 8 oz. cans	27c

"Corina" Fancy California
TOMATO PASTE 2 6 OZ. CANS 19c —Reg. 2 for 21c

8-oz. FRUITS!

APPLESAUCE	"White House"	Reg. 3 for 27c	3 8 oz. cans	25c
APRICOTS	"Aunt Nellie's Halves"	Reg. 2 for 25c	2 8 oz. cans	23c
CHERRIES	"Aunt Nellie's" Royal Anne	Reg. 2 for 29c	2 8 oz. cans	27c
COCKTAIL	"Aunt Nellie's" FRUIT	Reg. 2 for 33c	2 8 oz. cans	25c
PEACHES	"Aunt Nellie's" Sliced	Reg. 2 for 25c	2 8 oz. cans	23c
BLACKBERRIES	"HUNT'S"	Reg. 2 for 35c	2 8 oz. cans	31c
BOYSENBERRIES	"F & P"	Reg. 2 for 29c	2 8 oz. cans	27c
KADOTA FIGS	"F & P"	Reg. 2 for 29c	2 8 oz. cans	27c
PLUMS	"F & P" GREEN GAGE	Reg. 2 for 23c	2 8 oz. cans	21c
GRAPEFRUIT	"Del Monte"	Reg. 3 for 29c	3 8 oz. cans	27c

HEIDI

"HIT OF THE WEEK"

"Oriental Spice"

LAYER

A new wrinkle in old-fashioned spice layers—with vanilla butter cream icing, cinnamon flavored and blended with chopped raisins. each 69c

DUTCH APPLE **PIES** ea. 49c

Featuring HEIDI famous flaky crusts, tender apples and topped with rich butter pecan streusel.

TOMATO JUICE

"AUNT NELLIE'S" Reg. 23c 2 46 oz. cans 41c

"Del Monte" Reg. 3 for 29c — 3 13 oz. cans 27c

"Libby's" Reg. 29c — 2 46 oz. cans 51c

"Stokely's" Reg. 2 for 27c — 2 20 oz. cans 25c

"DEL MONTE"
ORANGE JUICE
Reg. 2 for 43c 2 No. 2 cans 39c

"DEL MONTE"
PINEAPPLE JUICE
Reg. 39c 2 46 oz. cans 69c

Pineapple & Grapefruit
PIN-GRA JUICE
Reg. 39c 2 46 oz. cans 73c

APPLE JUICE	"MOTT'S" Reg. 19c qt.	2 qt. bots.	35c
GRAPE JUICE	"WIDMER'S" Reg. 35c qt.	2 qt. bots.	65c
PRUNE JUICE	"Aunt Nellie's" Reg. 25c qt.	2 qt. bots.	47c
PRUNE JUICE	"Sunsweet" Reg. 27c qt.	2 qt. bots.	49c
PEACH NECTAR	"Aunt Nellie's" Reg. 2 for 23c	2 12 oz. cans	21c
PEAR NECTAR	"Aunt Nellie's" Reg. 2 for 29c	2 12 oz. cans	27c
APRICOT NECTAR	"Aunt Nellie's" Reg. 39c	2 46 oz. cans	73c
PINEAPPLE JUICE	"Lotus" Reg. 2 for 29c	2 No. 2 cans	27c
CHEREFRESH	Cherry Drink Reg. 25c	2 12 oz. cans	47c
V-8 Vegetable Juice COCKTAIL	Reg. 35c	2 46 oz. cans	65c
TANGERINE JUICE	"Aunt Nellie's" Reg. 2 for 33c	2 No. 2 cans	31c
ORANGE JUICE	"Aunt Nellie's" Reg. 49c	2 46 oz. cans	91c
BLENDED JUICE	"Del Monte" Reg. 2 for 39c	2 No. 2 cans	35c
GRAPEFRUIT JUICE	"Aunt Nellie's" Reg. 31c	2 46 oz. cans	57c

★ DOWN PRODUCE LANE ★

New York State Snow-White Medium Heads
CAULIFLOWER lb. 15c

NEW YORK STATE
Full-Podded, All Green
LIMA BEANS 2 lbs. 19c

AVOCADOS	FLORIDA JUMBO READY-TO-EAT	each	19c
PEARS	CALIFORNIA READY-TO-EAT BOSC or D'ANJOU—Your Choice!	lb.	12c

California Flaming Red TOKAY
GRAPES lb. 9c

BROCCOLI	Pennsylvania All-Green Large, Original Bunches	bunch	29c
TURNIPS	Pennsylvania White or Tender PARSNIPS	3 lbs.	19c

WHITE or PASCAL **CELERY**
Your Choice! California Jumbo All-Green Pascal or New York State Tender Jumbo White — stalk 17c

Virginia Extra Fancy JONATHAN or GRIMES GOLDEN
APPLES 3 lbs. 19c

California Extra Fancy FREESTONE
PEACHES 2 lbs. 25c

Washed and Waxed MARYLAND GOLDEN
SWEETS 3 lbs. 23c

Del Monte Yellow Cling
PEACHES HALVES or SLICES
Reg. 27c 2 No. $2\frac{1}{2}$ cans 49c

Libby's Selected
FRUIT COCKTAIL
Reg. 33c 2 No. $2\frac{1}{2}$ cans 59c

Aunt Nellie's Unpeeled
APRICOT HALVES
Reg. 29c 2 No. $2\frac{1}{2}$ cans 49c

WHITE HOUSE Virginia
APPLE SAUCE
Reg. 2 for 25c 2 17 oz. cans 23c

Ocean Spray Strained
CRANBERRY SAUCE
Reg 2 for 33c 2 16 oz. cans 29c

CANNED FOODS Sale

Giant FOOD DEPARTMENT STORES

Open Every Evening Until 9 P.M.

"Ritter" Pork & **BEANS** Reg. 2 for 25c — 2 15½ oz. jars 23c

B & M	New England Style Reg. 21c	2	18 oz. jars	39c
VAN CAMP'S	—with Pork Reg. 2 for 25c	2	16 oz. cans	23c
HEINZ	—with Pork Reg. 2 for 29c	2	16 oz. cans	27c
CAMPBELL'S	Reg. 2 for 37c	2	23 oz. cans	33c
HEINZ	Vegetarian Reg. 20c	2	17½ oz. jars	37c
VAN CAMP'S	KIDNEY Reg. 2 for 23c	2	17 oz. cans	21c

Aunt Nellie's FANCY RED **BEETS**

WHOLE MIDGET	Reg. 29c	2	16 oz. jars	53c
WHOLE BABY	Reg. 23c	2	16 oz. jars	43c
SLICED RED	Reg. 17c	2	16 oz. jars	31c

Aunt Nellie's French Style **GREEN BEANS** Reg. 17c 2 17-oz. cans 31c

Aunt Nellie's Flavor-Full **FIRM, RIPE TOMATOES** Reg. 19c 2 No. 2 cans 35c

KITCHEN QUEEN Large Tender **SWEET PEAS** Reg. 2 for 25c 2 17-oz. cans 21c

Aunt Nellie's Tiny Whole **IRISH POTATOES** Reg. 2 for 25c 2 No. 2 cans 21c

Aunt Nellie's Whole White **SHOEPEG CORN** Reg. 2 for 33c 2 No. 2 cans 29c

EARLY PEAS	"Le Sueur" Tiny Young Reg. 2 for 49c	2	17 oz. cans	45c
EARLY PEAS	"Stokely's" Tiny Party Reg. 2 for 47c	2	17 oz. cans	43c
SWEET PEAS	"Del Monte" Early Garden Reg. 19c	2	17 oz. cans	35c
SWEET PEAS	"Aunt Nellie's" Large Tender Reg. 17c	2	17 oz. cans	31c
WHOLE CORN	"Del Monte" Golden Reg. 2 for 35c	2	12 oz. cans	31c
WHOLE CORN	"Mitchell's" Shoepeg Reg. 2 for 27c	2	10 oz. cans	25c
CREAM CORN	"Del Monte" or "Libby's" Reg. 2 for 35c	2	17 oz. cans	31c
CREAM CORN	"Del Monte" White Reg. 2 for 37c	2	17 oz. cans	33c
TOMATOES	"State House" Extra Standard Reg. 8c	3	10½ oz. cans	22c
TOMATOES	"State House" Extra Standard Reg. 2 for 25c	2	No. 2 cans	23c
GREEN BEANS	"Del Monte" Cut Reg. 27c	2	19 oz. cans	49c
GREEN BEANS	Aunt Nellie's French Style Reg. 17c	2	17 oz. cans	31c
GREEN BEANS	Aunt Nellie's Whole Reg. 29c	2	No. 2 cans	53c

"Libby's" Finely Shredded **SAUER KRAUT** Reg. 2 for 29c 2 No. 2½ cans 27c

"Del Monte" Green Blended **LIMA BEANS** Reg. 27c 2 17 oz. cans 49c

"Butter-Kernel" **PEAS AND CARROTS** Reg. 18c 2 17 oz. cans 33c

Look at This Fruit Variety!

APPLES	"White House" Sliced Pie Reg. 2 for 31c	2	No. 2 cans	29c
CHERRIES	"Aunt Nellie's" Red Pie Reg. 27c	2	No. 2 cans	49c
BERRIES	"Aunt Nellie's" BLUE Reg. 29c	2	14½ oz. cans	53c
KADOTA FIGS	"Del Monte" Reg. 27c	2	17 oz. jars	49c
PRUNES	"Del Monte" Ready-to-Serve Reg. 29c	2	29 oz. jars	53c
GRAPEFRUIT	"Aunt Nellie's" Reg. 2 for 37c	2	No. 2 cans	33c
PINEAPPLE	"Del Monte" Crushed Reg. 2 for 31c	2	9 oz. cans	29c
PINEAPPLE	"Del Monte" Chunks Reg. 29c	2	No. 2 cans	53c
APRICOTS	"Libby's" Whole Peeled Reg. 23c	2	17 oz. cans	43c
APRICOTS	"Del Monte" Halves Reg. 19c	2	17 oz. cans	35c
CHERRIES	"Libby's" Royal Anne Reg. 29c	2	17 oz. cans	53c
CHERRIES	"Del Monte" Dark Sweet Reg. 31c	2	17 oz. cans	57c
COCKTAIL	"Del Monte" FRUIT Reg. 21c	2	17 oz. cans	39c
PEACHES	"Hunt's" Y. C. Sliced or Halved Reg. 2 for 33c	2	15 oz. cans	31c
PEACHES	"Tre-Ripe" Y. C. Sliced Reg. 23c	2	No. 2½ cans	43c
PEACHES	"Del Monte" Elbertas Reg. 27c	2	16 oz. cans	49c
PEARS	"Libby's" Halves Reg. 27c	2	17 oz. cans	49c
PEARS	"Del Monte" Halves Reg. 33c	2	No. 2½ cans	61c
PLUMS	"Del Monte" De Luxe Reg. 2 for 39c	2	17 oz. jars	35c

NEW LOW PRICE Campbell's SOUPS

Asparagus, Black Bean, Pepper Pot, Green Pea, Bean & Bacon, Oxtail, Vegetable, Cream of Celery, Vegetarian Vegetable — 2 10½ oz. cans 25c

Clam Chowder, Consomme, Scotch Broth, Vegetable Beef, Beef, Chicken Noodle, Beef Noodle, Bouillon, Chicken Gumbo, Cream of Mushroom, Chicken, Mock Turtle, Cream of Chicken — 2 10½ oz. cans 33c

Giant TOP NOTCH MEATS

"GIANT Top-Notch" Top Grades Western Corn Fed Steer Beef **RIB ROAST** 7-INCH CUT lb. 69c

GIANT Top-Notch "READY-for-the-PAN" Cleaned and Drawn **CHICKENS** Whole FRYERS, Whole STEWERS Your Choice! lb. 59c

TURKEYS Ready-for-the-Roaster 8 to 15 lbs. avg. lb. 69c

Rib End (up to 3 lbs.) **PORK LOIN ROAST** lb. 45c

"GIANT Top-Notch" Genuine Spring **LEG o' LAMB** SHANK BONE REMOVED lb. 59c

"ARMOUR ★" 100% Pure Pork **SAUSAGE** COUNTRY STYLE lb. 55c

"Kraft's DeLuxe Sliced Yellow **AMERICAN CHEESE** 8 Slices ½ lb. pkg. 29c

"ARMOUR ★" Philadelphia Style **MEATY SCRAPPLE** 2-lb. cello loaf 45c

Fresh Tasty Country Style **PORK PUDDINGS** lb. 33c

NEW LOWER PRICES! EGGS!

Fresh from NEARBY FARMS

"Giant Top-Notch" Government Graded "AA" **LARGE WHITE** doz. 89c

"Lancaster Farms" Government Graded "A" **LARGE WHITE** doz. 83c

"Lancaster Farms" Gov't Graded A **MEDIUM** doz. 69c

No Storage Eggs Ever Sold at Your GIANT

WISE POTATO CHIPS are better-tasting chips! They're deliciously thin prepared to a delicate, golden perfection...not too dark, not too light, but just right! Try 'em now!

FRESHER! ... Packed in Heat-Sealed Double Du Pont Cellophane Bags

Sold By
Telephone SLigo 8115
WISE OWL DISTRIBUTOR

For tops in early morning listening, hear Mark Evans, Claude Mahoney and Eddie Gallaher on WTOP, Washington Post station.

The Gallup Poll

Free Speech Limit Is Favored by 45%

By George Gallup
Director, American Institute of Public Opinion

Princeton, N. J., Sept. 29.—Democracy's top dilemma—how to preserve freedom of speech yet prevent any abuse which might endanger human rights—finds the American public lined up in squarely opposed camps.

Half of a balanced cross-section of voters who could define freedom of speech believe in it under any conditions. But nearly as many advocate a distinct limit to the right of free speech.

Freedom of speech is one of the issues in the Peekskill, N. Y., riots involving Paul Robeson and his band of followers. To find out what the average American's views are about the principle of free speech, the American Instityte of Public Opinion conducted a Nation-wide survey on a number of questions. The first was:

"When you hear or read about the term "freedom of speech," what does that mean to you?"

Replies of 92 percent indicated more or less clear understanding of the familiar expression. There were 8 percent who would not attempt to define the phrase, or who had only a vague idea of its meaning.

Persons who did define or explain freedom of speech were then asked:

"Do you believe in freedom of speech for everybody—that is, for example, permitting anyone to say anything at any time about our Government or our country?"

The results:

Complete freedom 50%
Limit or qualification....45
Undecided 5

Worker Wins Girl

Love's Labor Not Lost in Czech Camp

Prague, Sept. 29 (AP)—In the new Czechoslovak "peoples democracy," it's the worker who wins the fair lady and not the tall, sleek chap with the golden voice.

The weekly "Eveten" made this plain in printing what it said was a true story about romance and love in the work brigades.

These work brigades are composed of "volunteer youth" who labor in the woods and fields, or on state building projects.

It seems, according to "Eveten," that "Mana" was the prettiest girl in the lumber brigade.

"Red" was a sturdy little fellow who worked hard. He played the guitar well around the night camp fires, but his attempts at singing left much to be desired.

"Jan" was tall and charming, with a melodious golden voice—"the kind of a fellow nobody would want dancing with his wife."

While Red was out tirelessly felling trees, setting all kinds of production records, Jan was hanging around Mana, early and late.

One morning, "Eveten' related, Jan the charmer was cooking cocoa with Mana for breakfast in her tent. But Red was already out early, felling another tree before breakfast.

As the tree toppled Red shouted a warning, but it landed partly on Mana's tent, spilling he cocoa.

"I'm sorry," said Red.

"No, don't feel badly," replied Mana. "The cocoa doesn't matter. What does matter is work. I want to go out chopping trees with you. Teach me and I won't disappoint you."

"But what about him—Jan?"

"Oh, him!" said Mana with a grimace.

"Mana," Red murmured, coming closer.

"No not yet," Mana said firmly. "That can wait. We are here on a working brigade—not a holiday camp. Wait until I get my medal for work and then we can talk about the future."

"That's just what I was thinking," said Red happily. "Well, here's your ax. Let's go."

MEN'S SHIRTS STARCHED PERFECTLY WITH HANDY, NEW CUBE STARCH
Staley's LAUNDRY STARCH CUBES
USE HOT or COLD

Whistles Pipe Ashore First Waves in Europe

Southampton, England, Sept. 29 (AP).—The first 12 enlisted Waves ever to serve in Europe hit Southampton today to the sound of Yankee wolf whistles.

Over 100 American servicemen massed around the gangplank of the U. S. Transport General Maurice Rose as blue-uniformed girls marched ashore.

The Waves, all in their twenties, will serve in U. S. Navy offices in London as clerks, storekeepers and signal operators.

The only sisters in the party were Chief Yeoman Calista Westrick and Chief Storekeeper Ann Westrick, both of Colver, Pa.

Yeoman Loren Wentworth of Yucaipa, Calif. arrived with an album of Fred Waring records and a preoccupation with the British accent.

"It has always fascinated me," she said. "I leaped at the opportunity of coming to London."

Janet Middledutch of Highland, N. J., said the stay in England "will be a wonderful experience. Most of all I want to see the changing of the guard at Buckingham Palace."

Yeoman Doris Cawler of 1008 31st st. sw., Washington, said she came because she wanted to see "all the museums and castles and palaces." She wants to visit her brother, Sergt. Paul Cawler, U. S. Air Force, stationed in Burtonwood.

Duck Treated After Crash Landing...

Associated Press WIREPHOTO

NOT WILD ABOUT IT—A wild duck appears to view with some alarm a hypodermic needle containing 50,000 units of penicillin, part of a treatment the duck received in Des Moines when it crash-landed on a cement drive instead of the Des Moines River. The bird was blinded by floodlights. Fourteen stitches were put in a gash in its breast. The attending veterinarian said it was the first repair job he had ever performed on a duck

Britons Told of Video Expansion

London, Sept. 29 (AP).—Television will become available to 80 per cent of the British population by the end of 1954, Deputy Prime Minister Herbert Morrison told visitors at the opening of Britain's radio show today.

Morrison said the government hopes to complete a new television transmitter in Birmingham by Christmas. The Birmingham outlet, he said, will be "the most powerful of its kind in the world," reaching six million potential viewers.

Other transmitters, "as economic conditions permit," will be built for the Bristol Channel area, for Northeast England, the Southampton area, Belfast, Aberdeen and Plymouth, he said.

Color television was demonstrated for the first time in Britain.

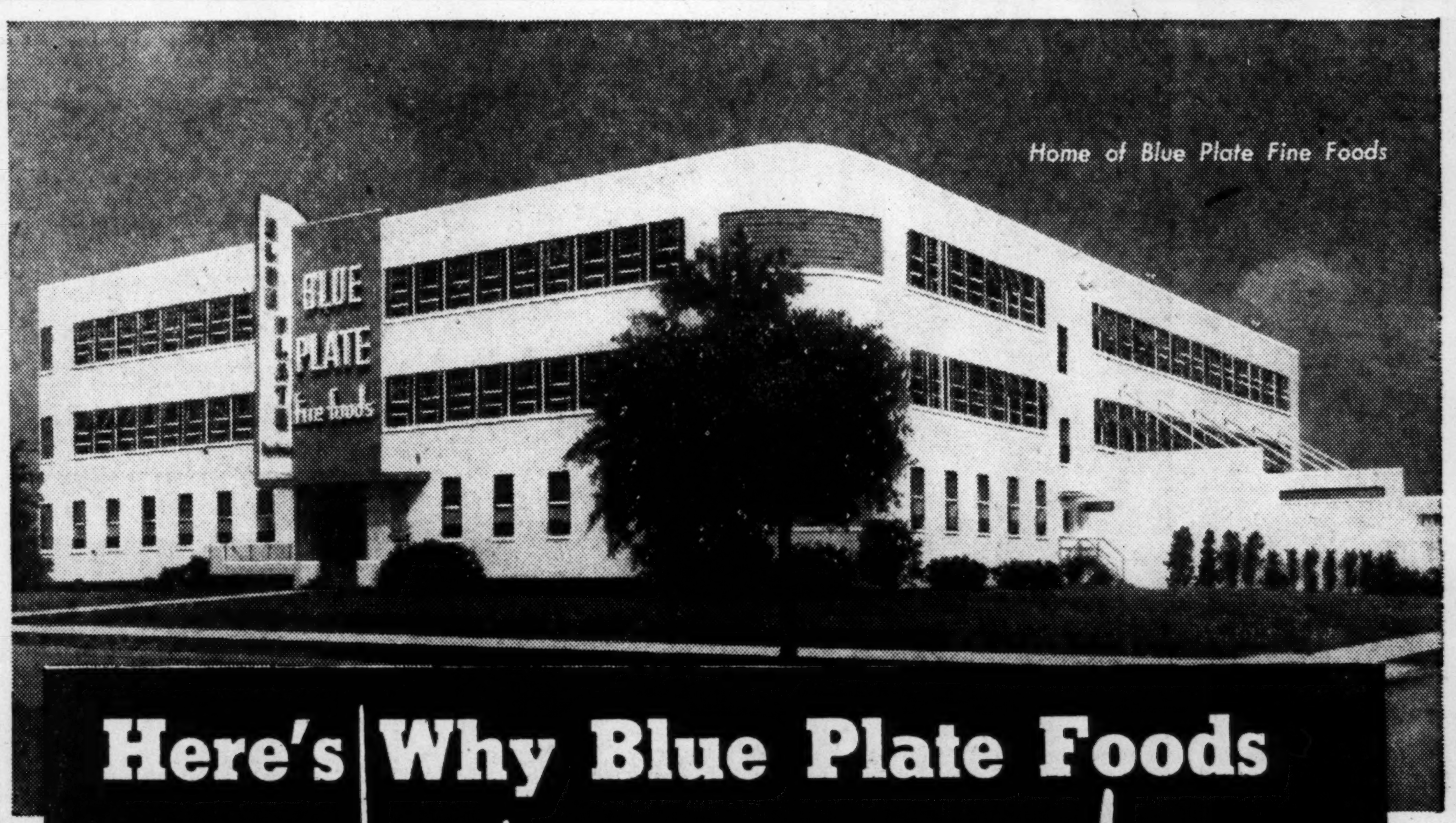

Here's Why Blue Plate Foods taste so good

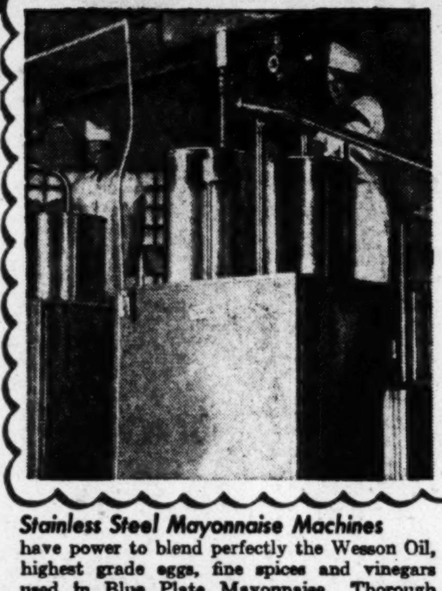

Stainless Steel Mayonnaise Machines have power to blend perfectly the Wesson Oil, highest grade eggs, fine spices and vinegars used in Blue Plate Mayonnaise. Thorough blending means fine texture and smoothness.

COME WITH US for a tour of this shining modern plant — the "kitchens" of Blue Plate where dozens of fine foods are prepared, to save *you* work at home. Come see the glazed white tile walls and brick tile floors, so carefully scrubbed each day to immaculate cleanliness. Enjoy the air-conditioning which filters the air, keeps it fresh and sweet. See the men and women who make Blue Plate Foods, impressive in fresh white uniforms and neat caps.

Inspect the gleaming stainless steel equipment: giant beaters that whip mayonnaise to creamy smoothness . . . the vacuum-pressure cookers where preserves and jellies are cooked, so gently, to guard their fine flavors . . . the huge "churns" presided over by white-coated scientists, where Blue Plate Margarine is made.

Sample Blue Plate Peanut Butter, smooth and easy-spreading, yet rich with fresh-roasted peanut flavor. Savor a cup of Blue Plate Coffee. Its flavor, full-bodied but mellow, tells you that here is truly the "experts' blend."

And when you stock your own pantry with these fine foods, you'll enjoy the proof, day in and day out, that Blue Plate Means Fine Flavor.

Preserves and Jellies are Vacuum-Cooked at low, carefully controlled temperature. This slow cooking retains fine color and natural flavor of the fruits in Blue Plate Preserves and Jellies—has won them national acclaim.

Margarine Testing Laboratory continuously checks production of Blue Plate Margarine. For approval, tests must show uniformity of flavor, vitamin content, fine texture, non-spattering quality.

Blue Plate Salad Dressing combines Blue Plate Mayonnaise and other fine ingredients—whipped to luscious smoothness—then immediately packed by stainless steel machines, easy to keep spotlessly clean *always*.

Look for these Blue Plate Foods at your grocer's

Blue Plate Means Fine Flavor

BLUE PLATE FOODS, INC. 316 F St. N.E., WASHINGTON, D. C. AT. 5917

Can you name the missing bathroom "fixture"?

To the woman who believes in keeping her bathroom sanitary-clean, the answer is easy. For to her, CLOROX is truly a bathroom "fixture" ... and a vitally important one because it makes the bathroom sanitary ... safer for the family to use!

Yes, in routine cleaning of wash basins, tubs, toilet bowls and floors, Clorox not only removes stains and deodorizes, it disinfects ... provides greater home sanitation.

So ... for added health protection, make Clorox a "fixture" in your bathroom and kitchen cleaning!

Clorox is a laundry "fixture" too!

For bleaching, for stain removing, for deodorizing, for making white and color-fast cottons and linens sanitary, more housewives use Clorox than any other product in its field ... proof of the dependable quality of Clorox.

You get these 2 BIG EXTRAS with CLOROX

1. GENTLER BLEACHING ACTION ...longer life for linens!

2. GREATER DISINFECTING EFFICIENCY ...added health protection!

Clorox conserves costly linens and does a better job of disinfecting because it's free from caustic and other harsh substances...made by an exclusive formula protected by U.S. patent!

Copr. 1949, Clorox Chemical Co.

Directions on Label

CLOROX ... AMERICA'S FAVORITE BLEACH AND HOUSEHOLD DISINFECTANT

Man Who Gave Away $15,000 Of Fortune Lands in Gallinger

MONEY—From Page 1

had given money to, and found them.

John Joseph Brennan, a 42-year-old sightseeing-cab driver and his wife, told police they had received $7800 from LaRoy over the week-end after driving him around town. Before he was arrested by police and held for questioning yesterday, Brennan had made a $3500 down payment on a new house, and agreed to deposit an additional $1500. Police said he had opened a $1000 credit account at a Washington furniture store; and he still had $3300 in cash.

James Spart, another cab driver of 1007 E st., se., told police he had received $1000. LaRoy said Spart persuaded him to put $6000 of his fortune in a local bank. Spart refused to comment to reporters.

Another unidentified cab driver was given "about $5000," LaRoy told police.

LaRoy spent $1800 playing the horses at Laurel Race Track Monday night in company with Brenan, he told police.

A number of waitresses in Washington were given $100 tips by LaRoy, as well as a "few" pedestrians who happened to walk by the 100 block of D st., ne., where LaRoy was staying at Lee's Tourist Home.

Mrs. Fontella Lee, proprietor of Lee's Tourist Home, said that LaRoy "didn't speak two words" during the five days he stayed there. She said the only money she saw on him was the $10 bill with which he paid for his room. She said LaRoy spent Sunday night away from her tourist home.

Robert LaRoy of Kalamazoo, Mich., brother of the philanthropist, talked to police by telephone yesterday afternoon and was taking a train to Washington yesterday. He told police that his brother had been "in poor condition" recently and said the family had been trying to have him accepted by a mental institution without success.

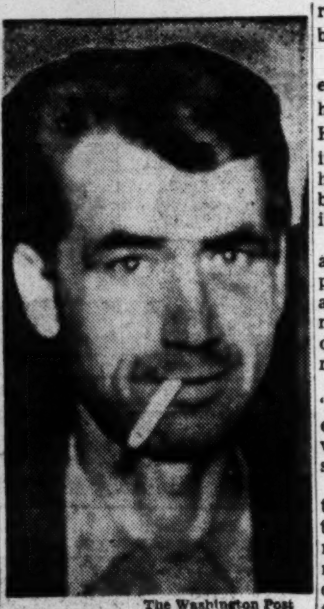
The Washington Post
JOHN J. BRENNAN
He got $7800

Police are trying to recover all the money LaRoy spent.

Before a battery of newsmen and photographers at police headquarters, LaRoy told his story but expressed amazement that, in Washington anyway, it was harder to give money away than it was to make it.

Spinning a gray felt hat nervously in his hands, LaRoy said he came to Washington "with all the money I had" to get a passport back to South Africa.

Can't Remember First Name

"LaRoy is not my real name," he said in slow deliberate voice. "That's just the name of the family that I stayed with when I first came to this country in exchange for somebody. My real last name is Cloete. I can't remember my real first name."

When asked if he was a relative of Stuart Cloete, the novelist who has written books about South Africa, LaRoy looked up quickly, but said: "No I don't think so."

His brother, Robert, told reporters in Kalamazoo that Cornelious had disappeared two weeks ago. He said that Cornelious was born in this country. Cornelious said he had no relative in this country, but had five brothers and sisters in Africa.

LaRoy said he had heard from an aquaintance recently that his parents were still alive, living in a suburb of Capetown, South Africa. He said he had written them one letter but had received no reply.

"I just got homesick," he said. "I wanted to go back there, and I didn't want to take any money with me, just enough for my passage, that's all."

"I wasn't interested in any particular charity, so I just gave it to these people that told me they needed it, or looked as if they needed it. The Brennans needed clothes and a new home. I made the money mostly in the stock market while I was working in the Oldsmobile factory in Lansing during the last eight years."

He said he had never married; he had never given money away before; and he never completed high school.

When asked if he would give away the $6000 he now had in the bank when he was released from the hospital, he replied, "I guess I will."

Brennan told his southeast realtor that he had come into some money and wanted a house. But he said that as soon as he had "completed the house deal," he intended to visit with friends in South Africa for a time. He and his wife refused to discuss their relationship with LaRoy.

'Hearts' Killers May Hang

Dover, Del., Sept. 29 (AP).—Under heavy guard in the Kent County jail, Mrs. Inez Brennan, 46, and her son, Robert, 16, spent a calm night after their conviction in the lonely hearts slaying of Wade N. Wooldridge, of Virginia.

Robert was convicted of first-degree murder in the death of his moter's elderly suitor, but the verdict carried a recommendation of mercy.

His mother was found guilty as his accomplice, with no mercy recommended for her. Her penalty would be hanging.

Under Delaware law, an accomplice may not receive a more severe sentence than the principal and the mercy plea for Robert may result in life imprisonment for both mother and son.

The three trial judges are not bound by the jury's recommendation, however, and could sentence Robert and Mrs. Brennan to hang.

The defense asked for extension to file petition for a new trial. The court granted until October 14 and set Nov. 3 for hearing of the petition.

Youth Held on Rape Charge

Montgomery County Police yesterday charged an 18-year-old youth, arrested at his Tobeytown, Md., home, with the rape of a 23-year-old neighbor on September 1.

The youth, Howard Martin, is being held in the Rockville jail without bond. Police said he also is being questioned about the rape of a 24-year-old white woman, June 1, in Rock Creek park near the Francis Junior High School, 23d and O sts. nw.

The Washington victim was brought to Rockville yesterday by Metropolitan Police detectives to attempt to identify Martin, but no lineup could be arranged. She will reurn Saturday, Montgomery police said.

The Tobeytown woman told police Martin, whom she knew, "grabbed, kicked and choked" her as she was walking near her home, and raped her in the roadway.

Martin was arrested shortly after 3 a. m. by police who closed in on his home following a tip that he was there.

Detective Sergt. George H. Robinson of the Metropolitan Police sex squad accompanied the Washington woman to Rockville.

The woman told police at the time of the June 1 attack that she was raped by a man who first bound her male companion with adhesive tape, rendering him helpless. The pair was also robbed of $24 at gunpoint, she reported.

The assailant was identified then only as a Negro, about 20, who was wearing a baseball cap. Police rounded up a dozen suspects within a few hours, but all were released after questioning.

Retired Police Chief Cleared in Vice Case

Los Angeles, Sept. 29 (U.P.).—Retired Police Chief C. B. Horrall was acquitted today of a charge of lying to the grand jury which investigated alleged police-protected vice in Los Angeles.

Superior Judge Stanley N. Barnes also cleared Lieut. Rudy A. Wellpott, former head of the vice squad, of perjury and bribery charges but denied a similar motion for his assistant, Sergt. E. V. Jackson.

A grand jury indictment accused Wellpott and Jackson of taking bribes from Brenda Allen, Hollywood brothel keeper.

Spellman Off for Rome

New York, Sept. 29 (U.P.).—Francis Cardinal Spellman, Archbishop of New York, left by plane for Rome today to report to Pope Pius XII.

TETLEY
ORANGE PEKOE & PEKOE
TEA

Breyers Special!

"SCOOP-RITE" DIPPER....$1.05
BREYERS HALF GALLON..$1.05
VALUE $2.10
BOTH FOR ONLY $1.49
AT BREYERS DEALERS

Five Graduates At Providence Nursing School

Five Greater Washington women were among the last three-year class of graduates of the Providence Hospital School of Nursing at exercises held yesterday at St. Peter's Catholic Church, 2nd and C sts. se.

The three-year course, established in 1897, was changed to four years early this month and raised to the status of a separate department affiliated with Catholic University.

Graduates at yesterday's exercises, presided over by the Rt. Rev. Msgr. Edward P. McAdams, pastor of St. Joseph's Church, include the following:

Miss Doris June Joyce, 3168 N. 21st st., Arlington, Va.; Miss Elizabeth Jane Orlando, 502 Oneida pl., nw.; Miss Frances Veronica Reklis, Indian Head, Md.; Miss Florence Theresa Talbot, 5204 5th st. nw.; Miss Marietta Frances Tana, 1812 3rd st. ne.; Sister Juliana Matyi of the Medical Mission Sisters, Philadelphia, Pa., and Miss Margaret Yvonne Whalton, Miami, Fla.

Plane Accident Report Reveals Radio Contact Lost

The crew of the Transocean Air Lines plane which landed in the Atlantic seven miles off Ireland on August 15 had flown for hours without radio contact with Shannon Airport, its destination, the Civil Aeronautics Board reported yesterday in a summary of the accident.

Eight of the 49 aboard were drowned when the plane, en route from Rome to the United States, came down.

The board's statement said the plane's chief pilot retired to the crew quarters for three to four hours not long after takeoff.

The CAB will study the facts before making a finding of the probable cause.

WEATHER REPORT
Fair and Cool

Rain or shine, dry or damp, get Sterling Salt. We asked 2,560 users which salt they preferred for easy pouring in damp weather and the overwhelming winner was Sterling Salt. Get it today—Sterling Salt. Iodized or Plain.

NOTE YOUR GROCERY NEEDS ON THIS HANDY CHECK LIST

Washington Post shopping LIST

staples	meats
	dairy products
fresh produce	
	soap cleaners
	canned foods
frozen foods	
bakery products	miscellaneous

INTRODUCTORY SALE!

NEW WHITE OXYDOL
2 REG. LGE. SIZE PACKAGES FOR 45¢ WITH COUPON BELOW

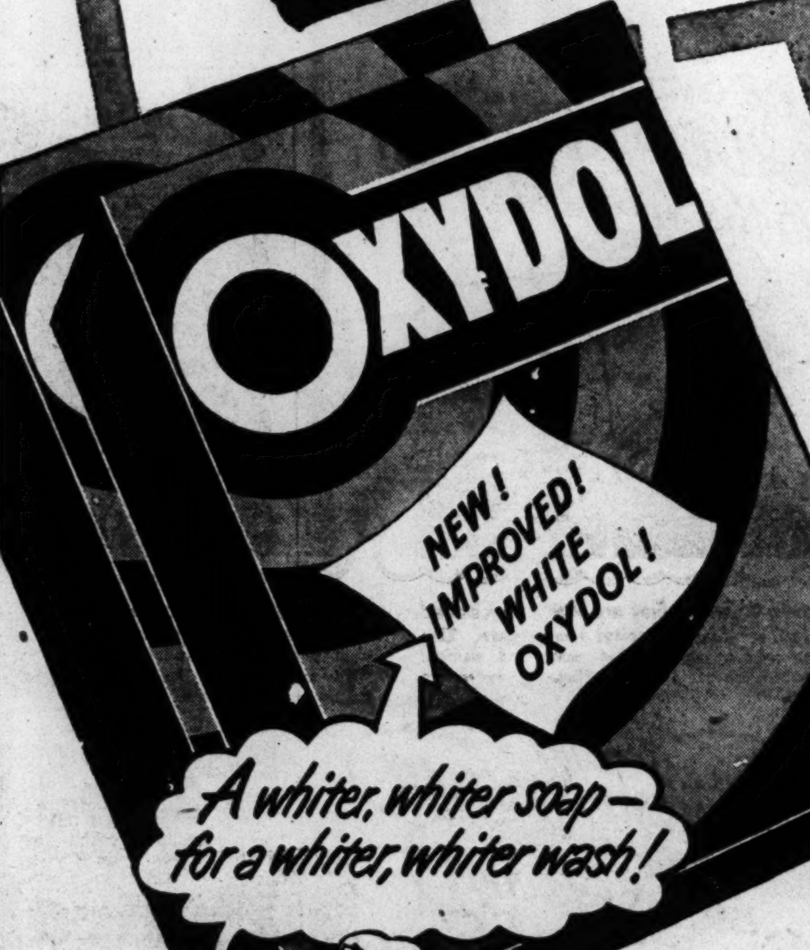

Special Sale... to introduce
NEW WHITE OXYDOL
...washes clothes whiter than ever before!

Don't miss this offer! Save money—and get acquainted with *new white* Oxydol!

You'll see clothes wash *amazingly* whiter! Now your Oxydol wash will be a *whiter white* than ever before—even when dried *inside!* And it will keep this new whiteness for *the life of your clothes*—as long as you use *new white* Oxydol! Truly safe, too—washable colors actually come out *brighter*. Use this coupon—and save!

Act now— TAKE THIS COUPON TO YOUR DEALER—

OFFER GOOD ONLY WITH THIS VALUABLE COUPON
Take it to your dealer and get two regular large size packages of new white Oxydol for only 45¢.

MONEY-SAVING COUPON B 108
Take this coupon to your dealer and he will give you
2 REG. LGE. SIZE PACKAGES OXYDOL for 45¢

CUSTOMER MUST SIGN HERE
Name
Address
City
State

TO THE DEALER: Our salesman will redeem this coupon in accordance with the agreement made with you, providing you and the customer have complied with the terms of this offer. COUPON VOID UNLESS SIGNED BY CUSTOMER. Customer must pay the sales tax on the Oxydol received. This offer is good in continental United States and Hawaii; it expires December 31, 1949.
PROCTER & GAMBLE
OFFER LIMITED ONE TO A FAMILY
1297-KP

U. S. Engineer Weds Egyptian Princess

The Washington Post
SEALED WITH A KISS—Mr. and Mrs. Frank Rediker after their wedding yesterday. She is the former Egyptian Princess Tawhida Halim

Egyptian Princess Tawhida Halim exchanged her title for a plain American "Mrs." in a simple ceremony at 5 p.m. yesterday in her suite at the Mayflower Hotel.

The daughter of the late Midhat Yeghen Pasha, once Foreign Minister of Egypt, became Mrs. Frank Rediker, with Judge Marvin Jones, Chief Judge of the United States Court of Claims, reading the service. Only the bridegroom's sister, Mrs. Harold Jewett of Calais, Me., and his brother, Norris Rediker of New York witnessed the ceremony.

Later a large reception attended by members of diplomatic, and official society, as well as close friends of the couple, was held in the East Room of the hotel.

The former wife of Prince Halim, the bride is a cousin of King Farouk and the granddaughter of the late Haidar Pasha, Egyptian statesman. Her grandfather was the Khedive Ismail, Viceroy of Egypt under the Turkish regime. She has two daughters, Princess Nevine, a student at Bryne Mawr College; and Princess Ulvia, who attends Madeiro School. A son, Prince Mohamed Ali, is at Staunton Military Academy.

Rediker, born in Galais, Me., is an engineering and industrial consultant and has lived for many years abroad. He was a captain in the United States Army in World War II. He was previously married to the late Audrey Parr of Paris and London.

Woman Gets 360 Days on Check Charge

Rachael Viola Strothers, 43, of 820 R st. nw., yesterday was sentenced to 360 days in jail after pleading guilty in Municipal Court to five charges of false pretenses and one attempted false pretense.

"I don't see how you do it. I practically have to stand on my head to get a good check passed," Judge Thomas D. Quinn remarked in passing sentence.

Police said Miss Strothers passed five bad checks, ranging from $5 to $30 since last February. They said she has a police record for similar offenses, dating back to 1930.

Another woman, who pleaded guilty before Judge Quinn to 17 charges of passing bad checks, involving more than $600, received a suspended sentence of 120 days and was placed on a year's probation.

She is Alta Jeanne Seiss, 21, former Veterans Administration clerk, who was arrested last July in a downtown hotel after passing the checks while on a shopping spree.

About two-thirds of the merchandise she purchased with the checks was returned to the shops, police said, adding she had no record of prior offenses.

2 Thieves Rob Doctor of $200, Overlook $500

Two thieves entered the office of a District doctor last night, leisurely robbed him of approximately $200 at pistol point, but overlooked an additional $500 hidden in the office.

Police reported the victim was Dr. James C. Oliver of 1901 11th st. nw. One man entered his office about 10 p. m., police said, asking for a physical examination. Upon starting the inspection, a second man appeared with a gun, police said, threatening to kill the doctor if he made any noise.

Sgt. James Roche of the robbery squad said a lookout had been issued for two Negroes, both about 45, one husky, one slim, and both medium height.

Home Show Dinner To Hear McGrath

Attorney General J. Howard McGrath will be the guest of honor at a dinner at the Statler Hotel at 7:15 p. m. today heralding the third annual Home Show Exposition which will open October 8.

Some 700 guests will attend the dinner which will include a revue starring Paul and Grace Hartman. Sponsored by the Builders Association of Metropolitan Washington, the home show will run until October 16 at the National Guard Armory.

AF, Boeing Devise Faster Way to Refuel in Flight

A new method of refuelling aircraft in flight which is "much faster" than any other system yet developed has been devised by technicians of the Air Force and the Boeing Airplane Co., and will be substituted as quickly as possible for present equipment of this type now in military use.

The new system is said to be equally applicable in extending the combat range of either bombers or fighters—being designed to refuel the latter three at a time—and is expected to result in far wider adoption of this technique by the Air Force than has ever before been contemplated. Jet fighter manufacturers already are modifying the design of their product for its use and believe it will solve the present greatest shortcoming of such high-speed craft—their inability to escort and protect bombers on long-range missions.

Known as the "boom system" because the fuel-transfer device consists of a relatively short series of telescoping pipes instead of the old-styling trailing hose, the Boeing-built refueller is said to be easier to use as well as faster-functioning than earlier types after contact with the flying tanker has been established.

Reed Plans to Return To D. C. This Weekend

Greensboro, N. C., Sept. 29 (AP).—Associate Justice Stanley Reed of the Supreme Court said here today he was in good health and ready to return to Washington this weekend.

He was interviewed here today as he visited N. S. Calhoun, Greensboro banker and boyhood friend with whom he grew up.

Reed has received treatment at Duke U. Hospital since July.

QUICK!
SEE PAGE 17
SAVE MONEY!

Bake pastries with Self-Rising
Washington FLOUR

2 GOOD RECIPES:

Date Nut Cookies

1 cup butter; 2 cups brown sugar; 2 eggs; 1 cup chopped dates; 1 cup nut meats; 4 cups Self-Rising Washington Flour.

Cream butter and sugar, add well-beaten eggs. Mix well. Use 1 cup of flour to flour dates and nuts. Add rest of flour to first mixture, beat well, then add dates and nuts. Shape in rolls, wrap in heavy waxed paper and chill in icebox over night. Slice thin and bake in moderately hot oven, 375F, about 10 minutes.

• • •

Cocoanut Cookies

¼ cup butter; ¾ cup sugar; 1 egg; 2 cups Self-Rising Washington Flour; ¼ cup milk; 1¼ cups cocoanut (fresh or dry canned), 1 teaspoon vanilla.

Cream butter and sugar together; add egg and beat until blended; then add Self-Rising Washington Flour and milk alternately, lastly add cocoanut and vanilla. Drop from teaspoon to an oiled baking sheet and bake 20 minutes in a moderate oven, 330F.

FINAL CALL! HURRY! OFFER ENDS NOVEMBER 1, 1949

LET US BUY YOU
YOUR FIRST CAN OF SWEL

YOUR FIRST CAN OF SWEL COSTS YOU ABSOLUTELY NOTHING in this Amazing Offer!

CREAMY FUDGE
Without Beating... in 2 Easy Steps

1 Use paper cup inside SWEL can to measure cold water. Pour into top of double boiler with 3 tbsps. butter or margarine. When melted, add contents of SWEL can.

2 Stir over boiling water until smooth (3 to 5 minutes). DO NOT BEAT. Pour into greased pan or plate.

Makes about 1 lb.

Accept Today!

JUST DO THIS!

1 Today—while offer lasts—buy a can of SWEL at your neighborhood store.

2 Use SWEL. Treat your family to luscious, chocolaty fudge, or cake with rich fudge frosting. Compare SWEL to any fudge or frosting mix you've ever used.

3 Then, write us a letter telling whether or not you liked SWEL, and why. Be sure to include your full name and address.

4 With your letter enclose the top of your SWEL can . . . also, your grocer's name and address and the price you paid for your can of SWEL. Mail to: R. B. Davis Co., Dept. 23, Hoboken, New Jersey.

5 Immediately, WE'LL SEND YOU THE FULL PURCHASE PRICE, PLUS POSTAGE! A full-size can of SWEL is yours AT NO COST TO YOU!

Offer Limited to One Per Family—Expires November 1, 1949

MAKE DELICIOUS CREAMY FUDGE... WITHOUT BEATING

• Discover new, miracle SWEL and, quick as a wink, you can enjoy fudge with real old-fashioned chocolaty flavor! For you just add water and butter . . . practically *heat 'n' eat* fudge that melts in your mouth! SWEL cooks to creamy smoothness in 3 minutes...*needs no beating*...sets quickly. Perfect results every time!

HURRY. *Today* get your can of SWEL that costs you *absolutely nothing* in this sensational offer.

★ IMPORTANT! Swel's Can Seals Freshness In...Locks Moisture Out! Won't Lump!

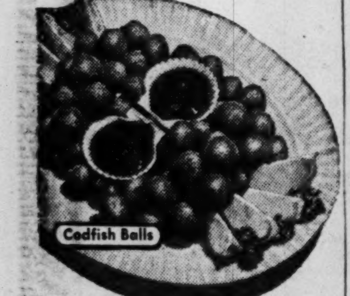

HUSBANDS "GO" for it

JUST SHAPE AND FRY

Men like the vigorous flavor, the clever blending, of Gorton's famous Atlantic Ocean Codfish and mealy potato. Shape into small balls, fry in deep hot fat and serve crisp, plump and sizzling hot. Or shape into cakes and pan-fry. Delicious either way. Also ask for GORTON'S FROZEN FISH FILLETS.

SEND label from any Gorton product for 105 Deep Sea Recipes. *Gorton-Pew Fisheries, Gloucester, Mass.*

Gorton-Pew Fisheries 100th Anniversary
A century of experience producing finest seafoods.

Friday and Saturday Money Savers at All
Acme Super Markets
OPEN FRIDAYS UNTIL 9 P. M.

U. S. GOOD SIRLOIN
STEAKS lb. 85c

SPRING
Legs o' Lamb lb. 59c

U. S. GOOD BEEF
RIB ROAST lb. 59c

FRESHLY KILLED FRYING
CHICKENS lb. 39c

FRESHLY SHUCKED, SALT WATER STANDARD
OYSTERS pt. can 69c

FRESH, GREEN
BROCCOLI full bch. 25c

CALIFORNIA RED TOKAY
GRAPES 2 lbs. 19c

U. S. NO. 1 RED
Sweet Potatoes 3 lbs. 23c

VALENTINE VARIETY FRESH
Green Beans 2 lbs. 19c

FRESH CRISP
CARROTS bch. 10c

ACME WHOLE KERNEL GOLDEN
CORN New Pack 2 20 oz. cans 35c

DOLE'S or DEL MONTE (2—18 oz. cans 33c)
Pineapple Juice 46 oz. can 39c

CALIFORNIA LIGHT MEAT GRATED
TUNA 2 6 oz. cans 55c

HEINZ CREAM OF
Tomato Soup 3 cans 31c

HEINZ PURE TOMATO
KETCHUP 14 oz. bot. 23c

GOLD SEAL (4 Popular Varieties and Hot Roll Mix)
Cake Mix 2 14 oz. pkgs. 45c

SUPREME ENRICHED
BREAD The Toast of the Town 16 oz. cello-wrapped loaf 12c

Louella AMERICA'S PRIZE WINNER (measured, wrapped quarters)
BUTTER lb. 73c

GLENDALE CLUB WISCONSIN
CHEESE 8 oz. pkg. 23c 2 lb. box 75c

FARMDALE ENRICHED
MILK 4 tall cans 45c

IDEAL VACUUM PACKED
COFFEE Drip or Regular Grind lb. can 55c

DEL MONTE OR IDEAL BARTLETT
PEARS No. 2½ can 33c

AMERICAN TOILET
TISSUE 3 1000 sheet rolls 25c

GOLD SEAL PREPARED
Pancake Mix 2 20 oz. pkgs. 25c

1319-23 Rhode Island Ave. N.E.
3839 Alabama Ave. S.E.*
232 Carroll St., Takoma Park*
1436 Irving St. N.W.
16th and F Sts. N.E.*
5722 Georgia Ave. N.W.*
8529 Georgia Ave.
1325 Good Hope Road*
2520 Good Hope Road
1830 Benning Road N.E.
1652 Columbia Road
1439 20th St. N.W.
1619-21 17th St. N.W.

2744 14th St. N.W.
Baltimore Blvd., Colmar Manor*
906 G St. N.W.
421 13th St. N.E.
Piney Branch Road, Silver Spring
3937 Minnesota Ave. N.E.*
VIRGINIA
Powhatan and Henry Sts.
King's Highway and Fort Drive
610 Franklin St.*
3234 N. Washington Blvd., Clarendon, Va.
*Parking Lots

1802 Mount Vernon Ave., Alex.*
Washington and Lee Blvds.
1707 Lee Highway*
1746 Lee Highway*
Glebe Road and Washington Blvd.
69 N. Glebe Road*
2810 Quincy St., Shirlington
423 23rd St., So. Arlington
Jefferson Village Center*
219 N. Commerce St., Rockville
4813 Annapolis Road, Bladensburg
4 Corners, Woodmoor*

Out Today—October Family Circle Magazine at All Acme Markets—Only 5c
Above Prices Effective Until Closing, 6:30 P. M. Saturday, October 1st, 1949, Quantity Rights Reserved

YOUR DOLLAR BUYS MORE AT THE ACME

Pope Opposed To Test Tube Parenthood

Castel Gandolfo, Sept. 29 (AP).—Pope Pius XII tonight declared that artificial insemination is immoral and against nature.

The Pope said any child born of this means will be considered by the church to be illegitimate if the donor of the semen is not the husband of the child's mother.

The Pontiff addressed delegates of 30 nations who attended the Fourth International Congress of Catholic Doctors.

Pope Pius said artificial insemination should be "condemned without appeal."

Help to Nature

"Only spouses have the right to unite their flesh to generate a new life," he said. "If the active element (the sperm) has to be taken from a man to fecundate a woman, this constitutes a sin against nature."

The Pope said there are cases in which artificial insemination is admissible—such as when a doctor's help is needed to "fulfill the work or nature." This means that a doctor may assist the husband's sperm to reach the cervical canal of the womb in cases where abnormality prevents fertilization. The church would consider this a fulfillment of "the work of nature."

Pope Pius said he recognized the benefits brought by doctors in alleviating mothers' pains during childbirth "without endangering the lives of the mother or the child and without altering the sentiments of tenderness of mothers for the newly born."

Speaks of Atom

The Pope told the doctors that scientists should not carry out experiments which are harmful to men.

"One thing is to study the disintegration of the atom and the decomposing of the nucleus, and another thing is to use atomic bombs and other weapons which may go out of men's control," he said. "One thing is to develop new techniques for aviation, another is to use masses of fliers to bomb targets without discrimination, without limiting them to military and strategic objectives."

He praised the use of radium in treatment of diseases, and the work of modern medical science in general in preventing diseases and contagions.

Bogey Called To Court Like A Tough Guy

New York, Sept. 29 (U.P.).—Humphrey Bogart was ordered today to show up in court Friday. He said he'd be there because "They send policemen after you, put you in jail and other bad things."

The movie bad man was charged with "simple assault" by a glamour girl after a way-past-midnight melee in a New York nightclub.

Bogey's wife, sultry actress Lauren Bacall, home in bed during the unscheduled floor show, wasn't too happy about the summons.

"Some enchanted evening," she growled.

Bogart blamed "this whole silly thing" on a Broadway columnist "who hates my guts" and two pretty girls who "want some publicity."

The summons was obtained by model Robin Roberts, who said she suffered a back injury and chest contusions when Bogart pushed her down on the plush carpet of the El Morocco night club.

The set-to occurred when Bogart and his friend, Bill Seeman, brought two 4-foot toy pandas Bogart had bought for his 8-month-old son, Stephan, into the night club.

Blair Installs 10 New Fire Extinguishers

Additional fire extinguishers have been installed in Montgomery Blair High School since a recent unfavorable inspection was made by a Silver Spring deputy fire marshal, a school spokesman announced yesterday.

The inspection report submitted at Tuesday's meeting of the County Council by Capt. Arthur V. Brandt cited an inadequate number of extinguishers in the school.

Assistant Superintendent of Schools Richard E. Carpenter said 10 new extinguishers have been installed, bringing the total to 26 in compliance with county's pending fire code.

Serious overcrowding, cited by Brandt, will exist until construction catches up with population increase, Carpenter said.

Road Widening Delay Sought

Maryland's Governor William Preston Lane, jr., will be asked by the Wheaton Chamber of Commerce to defer work on the widening of Georgia ave., north of Silver Spring, until next spring so that the road will not be cut up during the winter months.

The Wheaton business group also will petition the State Road Commission to place signs at Rockville and other outlying places to route Washington-bound traffic through Wheaton and Silver Spring via Viers Mill rd. and Georgia ave.

FLAKORN
CORN MUFFIN MIX
EASY, QUICK AND GOOD
Easy! 12 crisp and tender corn muffins by just adding an egg and ½ cup milk to Flakorn. Delicious? No other corn muffin mix has been able to equal the quality of Flakorn.

DGS For TOP QUALITY & GREATEST VALUES

N. Y. Dressed *Freshly-Killed Hen*
TURKEYS 59c lb.
Plump, meated, tender, full-flavored. None fined to be had.
12 to 14 lb. Average

Freshly-Killed Stewing
CHICKENS 39c lb.
Here are chickens that will stew into tasty, delicious morsels. Serve with dumplings.
5 to 6 lb. Average

U. S. Gov't Graded "GOOD"
CHUCK ROAST 55c lb.

U. S. Gov't Graded "GOOD"
BEEF RIB ROAST 65c lb.

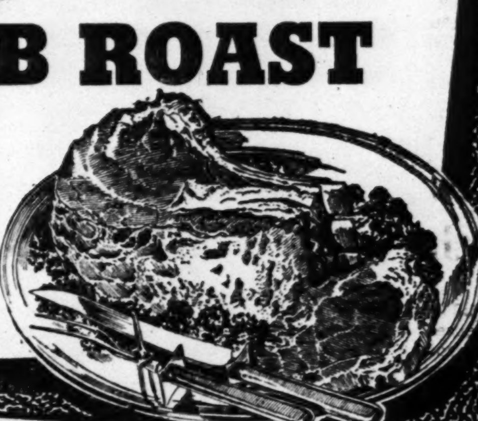

CHINA BEAUTY
Chow Mein **DINNER** 49c
Chop Suey **SAUCE** 2 3-oz. bot. 21c
Bumble Bee, L. M., Solid Pack **TUNA FISH** 7-oz. tin 37c
Regular 6-oz. or Chocolate 8-oz. **OVALTINE** tin 39c
A&B Corned Beef **HASH** 16 oz can 35c
Tetley's **TEA** ¼ lb. pkg. 31c
LIBBY'S
TOMATO JUICE lge. 46 oz. can 27c
VIENNA SAUSAGE 5 oz. can 19c
Holliday **MACAROON** 12-oz. pkg. or **BROWNIE MIX** 13-oz. pkg. 39c
Beech-Nut **Peanut Butter** 11-oz. jar 33c
Gerber's **BABY FOODS** 6 jars 55c
Washington Self-Rising **FLOUR** 5 lbs. 39c
Niblets **CORN** 2 12-oz. can 35c

Fully-Podded, Long Island Lima **BEANS** 2 lbs. 19c
Fresh, Red, Plump **CRANBERRIES** lb. pkg. 21c
Eating **APPLES** *Cooking*
Eastern Delicious 3 lbs. 29c
McIntosh or Greening 3 lbs. 25c
KALE or SPINACH cello. pkg. 19c
Fresh, Green **CABBAGE** lb. 4c
Red Flame, Tokay **GRAPES** 2 lbs. 19c
U. S. No. 1 White **POTATOES** 10 lbs. 39c

Sea Food
Golden Shore, Jumbo, Georgia, Breaded **FANTAIL SHRIMP** Ready to Chicken-Fry 12-oz. cello. pkg. 79c
Fresh or Frozen **FILLET of HADDOCK** lb. 43c
Sliced **HALIBUT STEAKS** lb. 59c
NORFOLK SPOTS Ready-For-Pan lb. pkg. 35c
FILLET of MACKEREL Frozen lb. pkg. 35c

Jordan, Va. Style Pork **SAUSAGE** lb. roll 45c
Kraft American, Velveta, Pimento **Cheese Slices** 8 oz. pkg. 27c
Ayrshire **BUTTER** Sweet Cream 93 SCORE lb. 75c
¼ lb. prints
D.G.S. Pure Creamery **BUTTER** ¼ lb. prints lb. 73c

MARGARINE
Enriched SWANCO 29c lb.
ALL SWEET "JIFFY" Color Bag 35c lb.

Honor Brand Frozen Foods
Tender **FORDHOOK LIMAS** 12 oz. pkg. 33c
Sweet **GREEN PEAS** 12 oz. pkg. 25c

D. G. S. Is On The Air
BE SURE TO LISTEN TO NANCY OSGOOD ON WRC (980 ON YOUR DIAL) FROM 9:30 TO 10 A.M. EVERY MONDAY THRU FRIDAY.

SMOOTH! CREAMY! DELICIOUS!
COTTAGE CHEESE AS YOU LIKE IT BEST
Add variety and zest to your meals with this creamier, tastier Sealtest Creamed Cottage Cheese. Every delicious morsel is packed with nutrition.
A Quality Product of **CHESTNUT FARMS DAIRY**

Floods o' Suds . . . For Whiter Duds **Super Suds** lge. pkg. 28c
Bring Your Money Saving Coupon to D.G.S. **SPRY** Without Coupon 3 lb. 3-lb. can., 83c can 68c
MarVELous **VEL** lge. pkg. 27c
FABulous **FAB** lge. pkg. 28c
Soap **PALMOLIVE** 2 reg. size 15c 2 bath size 23c
Cashmere **SOAP** 2 bath size 23c
Charmin **Tissues** 4 pkgs. 39c
America's Favorite Disinfectant
To Conserve Linens • To Protect Health
CLOROX ½ gal. bot. 32c

Top-Notch Breakfast!
D.G.S. Reg., Drip or Silex **COFFEE** lb. 54c
Lifeguard Unsweetened **GRAPEFRUIT JUICE** 46-oz. can 29c
Morrell's Pride **SCRAPPLE** 16-oz. tin 19c
Pillsbury's "BEST" **PANCAKE FLOUR** 20 oz. pkg. 15c
VERMONT MAID Blended Cane & Maple 12 oz. bottle **SYRUP** 25c

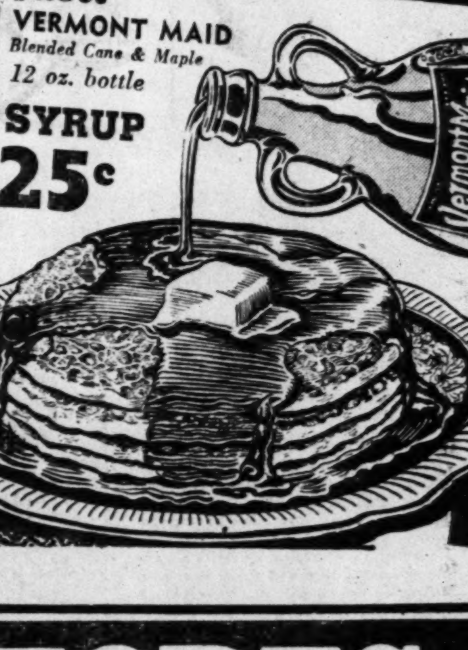

To Locate Nearest D.G.S. Store Call RE. 6400

DISTRICT Grocery STORES INC. THE OWNER IS YOUR NEIGHBOR

Episcopal Motion Assails 'Jim Crow'

San Francisco, Sept. 29 (AP).—A proposal to abolish so-called "Jim Crow" restrictions in the church was before the fifty-sixth general convention of the Protestant Episcopal Church in America today.

A resolution introduced by Dr. Clifford P. Morehouse of New York, a lay member, proposed:

"Every communicant or baptized member of the church shall be entitled to equal rights and status in any parish or mission church thereof.

"He shall not be excluded from the worship or sacraments of the church, nor from parochial membership because of race, color or nationality."

Churchmen said racial discrimination had been noted only in Southern States.

More liberal interpretation of the Episcopalian marriage laws was recommended by a special committee of the House of Bishops. No change will be made for at least three years, however.

The House of Bishops today amended the official definition of a communicant in good standing. The new definition is:

"A person who has been confirmed, and who receives Holy Communion at least once a year, and who supports the church."

A resolution, reaffirming one adopted in 1946, was introduced in the House of Deputies to interpret the word 'laymen' "so that it will be understood to include laywomen as well as laymen."

The united thank offering of the women of the church was presented. More than $200,000 was received. It brought the total for three years to more than two million dollars. The money is used to support projects by the women's auxiliary.

A lay leader of the church called for aid of all laymen in the church's "battle for supremacy" against "forces which seek to destroy all religions."

The call was issued by Harvey S. Firestone, jr., chairman of the presiding bishop's committee on laymen's work.

In 1949

31,289 U. S. Polio Cases Reported

The United States in 1949 is experiencing the worst polio epidemic in its history, a regional meeting of the National Foundation for Infantile Paralysis was told yesterday.

Warren D. Coss of New York, national chairman of fund-raising for the "March of Dimes" organization, said there had been 31,289 cases as of September 24, and it was expected the cases would top 40,000 by Christmas.

Coss presided at the meeting in the Hotel Statler.

Ralph W. McDonald, North Carolina State chairman, said "a sharp change in incidence patterns has been detected this year. Heretofore, polio has come in sharp concentrated outbreaks in specific localities. For example, North Carolina had more than 2000 cases last year," he said, "while most of the neighboring States suffered little. This year epidemics have been widespread, hitting all sections of the country."

The meeting was attended by 135 representatives from the District, Maryland, Pennsylvania, New Jersey and Delaware.

2 New Polio Cases Reported in Area

Two new cases of polio—one a man stricken August 26 who has since recovered—were reported yesterday. Both victims are Falls Church residents.

Fairfax County health authorities said that the man, 39, who lives on Lee blvd. in Falls Church, was taken to George Washington University Hospital August 26. He is now home and recovered, they said.

The other victim is a seven-year-old girl who lives on Westmoreland dr. in Falls Church. She was admitted to Children's Hospital Wednesday and her case disclosed yesterday.

Here is the breakdown of the 175 polio cases in Greater Washington so far this year—six of them fatal—as reported by area health officials:

District—75
Prince Georges County—41
Montgomery County—25
Arlington County—14
Fairfax County—14
Alexandria—6.

More Meat for Britain

London, Sept. 29 (U.P.).—The Food Ministry announced tonight that Britain's meat and bacon rations will be increased slightly during the last three weeks in October, "due solely" to cold storage difficulties.

As Mission Head

Lutherans Reelect Mrs. Baker

Grand Rapids, Mich., Sept. 29 (AP).—Mrs. Charles W. Baker, jr., of Duquesne, Pa.; today was reelected for a second three-year term as president of the Women's Missionary Society of the United Lutheran Church of America.

Delegates to the organization's triennial convention here gave her 272 out of a possible 276 votes on the first ballot.

As the first of the five-day sessions opened in the Civic Auditorium, more than 500 women from the United States and Canada were on hand. At least 200 more are expected.

Principal items of business were reports of officers and of the constitution revision committee headed by Mrs. Walter Voss, Sioux City, Iowa.

Mrs. Baker told delegates the society was in China to stay, despite any Communist efforts to oust Christian missionaries.

Group Approves Bill For White House Job

The House Public Works Committee yesterday approved a bill to let the Commission on Renovation of the White House carry out necessary plans for disposing of materials removed from the Executive Mansion during its remodeling.

The plan would be worked out by the commission, and cleared with the President. A report on the disposition of materials would be made to Congress when it meets next January, and each six months after that.

BREAST-O'-CHICKEN Brand

School lunch tuna sandwiches
FRESH-MOIST-GOOD!

Children love the rich flavor of Breast-O'-Chicken Brand tuna. Sandwiches stay fresh and good so long - are so easy to fix!

Chunk Pack Flakes
BREAST O CHICKEN CHUNK PACK TUNA FLAKES
Ideal for Sandwiches

Try this new recipe
TUNA COTTAGE CHEESE SANDWICH
1 7-oz. tin Breast-O'-Chicken fancy tuna (or Breast-O'-Chicken chunk pack flakes)
1 med. onion (diced) 4 tbsp. mayonnaise
1 12-oz. pkg. cottage cheese 16 slices bread
Break up Breast-O'-Chicken tuna; mix well with onion, cottage cheese and mayonnaise and use generous amount for sandwiches. Makes 8 hearty sandwiches. Lettuce may be added if desired.

Your deviled egg recipe with BREAST-O'-CHICKEN tuna makes a wonderful sandwich

Man's delight! plump plum dumplings and fresh, fragrant coffee

Give a man full-bodied Hills Bros. Coffee ; : : and watch him beam! Its distinguished flavor is rich and refreshing. It's a blend of the world's finest coffees, and deliciously uniform. "Controlled Roasting," an exclusive Hills Bros. process, roasts the blend a little at a time—continuously—to insure an even roast of every coffee bean. Hills Bros. Coffee is vacuum-packed for utmost freshness.

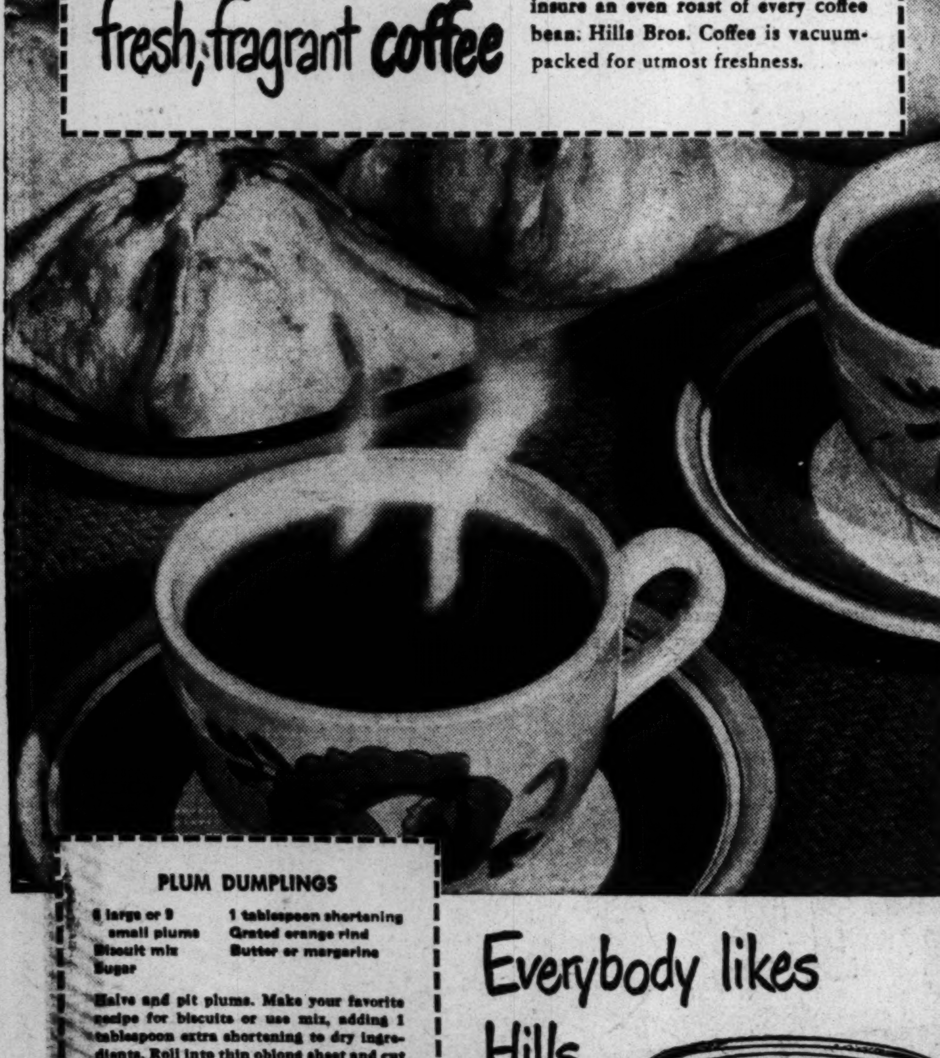

PLUM DUMPLINGS
6 large or 9 small plums
Biscuit mix
Sugar
1 tablespoon shortening
Grated orange rind
Butter or margarine

Halve and pit plums. Make your favorite recipe for biscuits or use mix, adding 1 tablespoon extra shortening to dry ingredients. Roll into thin oblong sheet and cut into six 5-inch squares. Place 2 or 3 plum halves in center of each square. Sprinkle fruit liberally with sugar and with a little grated orange rind and juice. Dot with butter or margarine. Moisten edges of dough, and press points together over fruit. Place in greased dish, brush with milk, and bake in moderately hot oven (400° F.) about 20 minutes until lightly browned. Serve with cream or with orange sauce. Note: Either fresh plums or drained pitted canned plums may be used.

Serve with Hills Bros. Coffee

Trademarks Reg. U.S. Pat. Off. Copyright 1949—Hills Bros. Coffee, Inc.

Everybody likes Hills Bros Coffee
HILLS BROS COFFEE
TWO GRINDS:
✓ Regular Grind
✓ Drip and Glass-Maker Grind

BOYS! GIRLS!
Win a beautiful Columbia Bicycle!
This contest is being held by Garden Food Stores ONLY. Stop in today and get complete information.

GARDEN FOOD STORES
Check the list below for locations of Garden Food Stores

PERLO Finest Nature Provides
EVAPORATED MILK Ideal for every milk use 4 tall cans 45c
PERLO BLUE ROSE RICE EXTRA FANCY 1-lb. pkg. 16c
PERLO LONG GRAIN RICE EXTRA FANCY 1-lb. pkg. 21c

SCHINDLER'S PEANUT BUTTER Regular Price lb. refrig. jar 37c SPECIAL 33c
ANGLO CORNED BEEF Regular Price 12-oz. can 45c SPECIAL 41c
EASY-TO-USE FLAKORN Make tasty corn muffins in a jiffy! Regular Price 11¾-oz. pkg. 18c SPECIAL 16c
CAMPBELL'S TOMATO SOUP 10½ oz. can 10c

Everybody's talking about this SPECIAL on buffet-size fruits!
"The Fruit for you, just enough for two!"
Hawaiian Crushed Pineapple 3 9 oz. cans 49c
Tropic Kadota Figs 3 9 oz. cans 44c

"Change to GARDEN You'll Never Change Again"
GARDEN BLUEBERRIES IN SYRUP 3 8 oz. cans 50c
GARDEN GRAPEFRUIT SECTIONS 3 8 oz. cans 29c
GARDEN ORANGE AND GRAPEFRUIT SECTIONS 3 8 oz. cans 35c

PERLO Finest Nature Provides
PERLO SWEET CHERRIES ROYAL ANNE 3 8 oz. cans 43c
PERLO FRUIT COCKTAIL CALIFORNIA 3 8 oz. cans 43c
PERLO SLICED PEACHES CALIFORNIA CLING 3 8 oz. cans 41c
PERLO BARTLETT PEAR HALVES 2 8 oz. cans 31c

BLUE TAG POULTRY WHITE FOR PURITY BLUE FOR QUALITY
"BLUE TAG" Locally Killed Top Quality
FRYING CHICKENS
Here is the quality poultry of the Washington Market! Try them just once and you will insist on "BLUE TAG" fryers! They are small-boned, tender, extra-meaty birds with a melt-in-your-mouth flavor that will make you want more. Stop in today and get one of these matchless fryers!
lb. 41c

U. S. "GOOD" ROUND STEAK lb. 79c
LEAN (8-12 lb. average) FRESH HAMS Whole or Shank Half lb. 53c
BEST PURE LARD 2 lbs. 35c
TASTY, TENDER Beef Liver lb. 59c
Meat & produce prices subject to market changes

By request we again offer this beautiful ROYAL RUBY 9-oz. Safety Edge GLASS FOR ONLY 5 CENTS WITH EACH PURCHASE OF 1-LB. GARDEN Roaster-Fresh COFFEE
Change to Garden, you'll never change again
lb. bag 54c lb. tin 59c

TENDER STRINGLESS GREEN BEANS 2 lbs. 19c
NEW YORK STATE CABBAGE lb. 3½c
Cleanest, Fresh, Ready-to-Use KALE or SPINACH cello pkg. 17c
FLAME RED Tokay Grapes 2 lbs. 21c

SUNDAETTES CHOCOLATE FUDGE 6 oz. jar 17c
WHEATENA 29-oz. pkg. 29c
Ranger Joe Cereal HONEY WHEAT 2 6¼-oz. pkgs. 27c
KRISPY CRACKERS SUNSHINE 1-lb. pkg. 26c
CREAM OF WHEAT 14-oz. pkg. 18c 28-oz. pkg. 31c

CAT FOOD Three Little Kittens. "It's All Fish!" 3 8 oz. cans 25c
Aunt Jemima DEVIL'S FOOD READY MIX 2¢ with 1 package of Aunt Jemima SILVER CAKE READY-MIX BOTH FOR 31c
X-PERT CAKE MIX Cinnamon Coffee 14 oz. pkg. 27c
X-PERT FROSTING MIX 5 oz. can 21c

Wilkins COFFEE ALL GRINDS
Choice coffees blended skilfully to bring you a perfect cup of fine flavor!
lb. can 57c
Wilkins TEA
Delicious . . . Refreshing . . . Orange Pekoe.
¼ lb. pkg. 29c
pkg. of 16 bags 18c

SWANSON CHICKEN SPREAD 6 oz. can 29c
WASHINGTON FLOUR All-Purpose or Self-Rising
Finely milled to bring you success in every baking effort.
10 lb. bag 87c
CRISCO 1-lb. can 32c 3-lb. can 88c

SMOOTH! CREAMY! DELICIOUS!
Sealtest CREAMED COTTAGE CHEESE
COTTAGE CHEESE AS YOU LIKE IT BEST
Add variety and zest to your meals with this creamier, tastier Sealtest Creamed Cottage Cheese. Every delicious morsel is packed with nutrition.
A Quality Product of CHESTNUT FARMS DAIRY

SOFT SPUN NAPKINS BEAUTY BASKET 2 pkgs. of 80 23c
WHITE LUNCH BAGS TIDY HOUSE pkg. 10c

MANN'S SARATOGA POTATO CHIPS 8 oz. pkg. 33c
Beech-Nut BABY FOODS
Babies love them because Beech-Nut Foods make meal time a happy time. Taste appeal and nutrition combine . . . that's why babies thrive on Beech-Nut.
JUNIOR 3 jars 42c
STRAINED 5 jars 47c
Beech-Nut COFFEE lb. can 59c

WOODBURY FACIAL SOAP 4 cakes 31c
SOILAX A Cleanser and Water Softener. 1-lb. 4-oz. pkg. 25c
OCTAGON SOAP POWDER Reg. pkg. 8c

Stops odor before it starts!
dial deodorant BATH AND TOILET soap
Try DIAL now! It smells good and keeps you fresh round the clock!
A Product of Armour Toiletries
cake 25c

GARDEN FOOD STORES
Featuring Competitive Prices plus Personal Service!

Shop at these Garden Food Stores where you get the best in competitive prices and personal service. These stores also feature top-quality PERLO and GARDEN brands, "The Finest Nature Provides."

—NORTHWEST—
DUPONT MARKET
1631 Conn. Ave., DE. 7200-01
PRINCESS MARKET
85 H St. ME. 4088
SEIDEL'S MARKET
3265 Prospect Ave. MI. 4810
FAIRWAY FOOD STORE
2032 17th St. HO. 9563

—NORTH—
HARVEST FOOD MARKET
1429 North Capitol MI. 6114

—NORTHEAST—
Yumkas Garden Food Market
1064 Bladensburg Rd. AT. 4300
HOME MARKET
1250 C St. AT. 4169
MANNY'S MARKET
1038 5th St. TR. 9613
GARDEN FOOD STORE
406 H St. TR. 9533
HERBERT'S MARKET
829 9th St. TR. 9569
Nelson's Garden Food Store
922 7th St. FR. 9254
MAYER'S MARKET
601 10th St. FR. 9448
WHITE'S SUPER MARKET
910 13th St. LI. 3-0174
COMPTON MARKET
141 Uhland Terrace NO. 5269

—SOUTHEAST—
ARMORY MARKET
1541 A St. TR. 8361
GINDES MARKET
254 11th St. LI. 3-3634
HENRY'S MARKET
520 1st St. TR. 3578
B. and H. MARKET
100 M St. TR. 8929
JOE'S EAST END MARKET
1501 Pennsylvania Ave. TR. 8987
GARDEN FOOD STORE
201 6th St. FR. 9455
DAVE'S GARDEN FOOD STORE
1000 3d St. FR. 9444

—SOUTHWEST—
RED FRONT MARKET, INC.
1356 4th St. ME. 8018

—ANACOSTIA—
DALE'S MARKET
1265 Sumner Road S.E. TR. 9702

—VIRGINIA—
—FALLS CHURCH—
IDEAL MARKET
115 S. Washington St. FA. 1439
—ALEXANDRIA—
COLUMBUS ST. MARKET
338 N. Columbus St., AL. 0957
DUKE ST. MARKET
825 Duke St. AL. 0601
WHITE STAR MARKET
1102 King St. AL. 8886
TEMPLE VILLAGE GROCERY
Temple Trailer Village OV. 1798
—GARRISONVILLE—
G. M. CASTL[illegible]
GARDEN FOOD [illegible]ORE

—MARYLAND—
—WHEATON—
WHEATON MARKET
Kensington-Wheaton Rd LOckwood 5-8778
—MORNINGSIDE—
G. I. MARKET
6224-26 Suitland Rd. S.E. Hillside 9414
—ROCKVILLE—
THE CREST MARKET
1st St. & City Road Rockville 9895
—BOWIE—
AARON'S STORE, Bowie 2201
—CABIN JOHN—
CABIN JOHN MARKET WI. 5800
—BRENTWOOD—
Miller's Garden Food Store
3807 Allison St., Union 2873
—SOUTHERN MARYLAND
—PALMERES—
*Lawrence's Garden Food Store
Leonardtown 25-F-6
—LEONARDTOWN—
*St. Mary's Groceries, Inc.
Leonardtown 211-W

*Only grocery prices apply in these stores.
Prices in this ad effective in Garden Food Stores until close of business October 1.
OFFICES & WAREHOUSE NA. 9569

Beall Opens Trade Show in Bethesda

Bethesda's first Trade Show, sponsored by the Chamber of Commerce, was opened officially yesterday afternoon by Representative J. Glenn Beall (R., Md.).

Representative Beall, before cutting a ribbon stretched across the door of the exhibition building, congratulated Bethesda for its "progressiveness as exemplified by this Trade Show."

"This is the first concerted effort by local businessmen to bring home forcefully to persons of the area what Bethesda has offer in merchandise and services to its own residents," he said.

Inside the Miller Building, Bethesda ave. and Ligon lane, site of the exhibit, booths depicted practically all types of business enterprises in the community.

Spectators thronged about the exhibits of the National Naval Medical Center and National Institute of Health.

Highlights of today's program includes an act by Candy Dixon, Ringling Brothers circus clown and Washington resident, who is taking a short vacation from the big top because of ill health, a variety of musical programs and the second judging of contestants for the title of "Miss Bethesda Trade Show."

Trade Show Opens In Bethesda

Brooks

SNIP—Representative J. Glenn Beall (R., Md.) opens the annual Bethesda Trade Show by cutting the ribbon across the entrance of the main show building, Bethesda ave. and Ligon lane, yesterday. The show will be open daily, through Saturday, 2 to 11

WAKEFIELD—From P. 1

Wakefield Dies; Held a Suicide

field" and identified him as a "former Government official."

Dr. Michael J. McInerney, who treated Mr. Wakefield in Emergency Hospital, said the immediate cause of his death was uremic poisoning. He said this was superinduced by shock and major loss of blood incident to the wrist wound. He said that in his opinion there may have been other internal complications superinduced in the same way, but no other external causes were involved.

Mrs. Wakefield said yesterday that her husband was in Switzerland for 15 months, representing the State Department on the Provisional Radio Frequency Board.

This appointment came after President Truman's action in June, 1947, in withdrawing from the Senate without explanation his nomination of Mr. Wakefield to succeed himself on the FCC. The withdrawal came only three days after the nomination was submitted. It has never been publicly explained.

Victim of Insommia

In Switzerland, Mrs. Wakefield said, her husband became a victim of insomnia to the extent that his health was impaired, and he was forced to return here. Since May, she said, they have vacationed, camping together in Michigan and golfing at Purcellville, Va. She said Mr. Wakefield was under care and advice of a physician. The Wakefields returned to Washington only a few days before the events that preceded his death.

Mr. Wakefield had a long record of public service and a distinguished one on the FCC, particularly as an advocate of lower telegraph and other communications rates for the public. In June, 1947, a few days before President Truman's unexplained withdrawal of the renomination, an FCC statement credited Commissioner Wakefield with saving the public $2,500,000 a year in use of inter-American radio telegraph and cable facilities.

At the time the nomination was withdrawn, with no notice by the President to Mr. Wakefield, the latter was serving as acting chairman of the FCC, chairman of its telegraph committee, chairman of its loyalty board, and a member of its telephone committee.

In his place, President Truman appointed Robert F. Jones, a Congressman from Ohio, who had been a consistent opponent of a number of measures the President favored.

Mr. Wakefield, a Republican, originally appointed from California, was favored for reappointment by both Senator Downey (D., Calif.) and Senator Knowland (R., Calif.), as well as by other members of the FCC.

Lawyer Since 1918

Born at Fresno, Calif., he was a graduate of Stanford University and a lawyer since 1918. He was a deputy district attorney of Fresno County from 1920 to 1928; a member of the California Railroad Commission from 1927 to 1941, and its president from 1938 to 1940.

He entered Republican politics soon after starting law practice and served as a member and secretary of the Fresno County Republican Central Committee, and later as a member of the State Republican Central Committee. He was a delegate to the Republican National Convention in 1932.

Mr. Wakefield is survived by his wife, the former Laureda Thompson; and two children by a previous marriage, a daughter, Mrs. George Robert Jenkins, and a son, John.

Funeral arrangements were not completed last night.

Lottery Suspects Seized in Raid Face Court Today

A raid led by Capt. Beverley Beach yesterday netted two suspects charged with operation of a lottery and with possession of lottery slips. They were Frank Miller, 80, 4922 M st. nw., and Vincent A. Marino, 38, 4430 N st. nw., who were arrested in a rummage store at 2922 N st. nw. after police said they had observed activities for the past couple of weeks. Police said they also found a number of football pool tickets and stubbs.

Both men are under $1500 bond, and will appear in Police Court today.

In another raid Christine L. Wright, 28, of 119 F st. sw., and Arthur Pannell, 49, were arrested at the latter's residence, 627 1st st. sw., and were released on $500 bond after being charged with keeping and selling untaxed whisky.

They will appear in U. S. Commissioner's Court today.

FOR SUPERIOR QUALITY USE
FLAKO®
PIE CRUST MIX
We can't make all the pie crust mixes so we make only the best. No other pie crust mix has been able to equal the quality of Flako. Just add water, roll and bake.

Have Your Youngsters Tried COUNTY FAIR?

EVERY place you go, you see signs that people are changing to COUNTY FAIR BREAD! Because there's every kind of satisfaction in this fine bread—taste satisfaction, freshness satisfaction, nutrition satisfaction!

No bread can compare with FRESH COUNTY FAIR

CAPITAL FOOD STORES
You'll just lo-o-ove
Wilkins Coffee

ALL GRINDS
lb. can 57c

GORTON'S Codfish Cakes 10 oz. can 23c
POMPEIAN Olive Oil 4 oz. bot. 25c
TIDY HOUSE LUNCH BAGS pkg. of 20 10c
TIDY HOUSE Sandwich Bags pkg. of 30 10c

With Sunday Chicken

Ocean Spray CRANBERRY SAUCE
Ready to Serve 2 303 cans 35c

PETER PAN SALTED PEANUTS
7½ oz. jar 33c

NIBLETS BRAND Mexicorn
12-oz. can 19c

Uncle Ben's Converted Long Grain RICE

14 oz. pkg. 23c

BLUE BOY TINY WHOLE WHITE POTATOES
2 303 jars 29c

SAN GIORGIO MACARONI OR SPAGHETTI
8-oz. pkg. 10c

SAUER'S PURE VANILLA EXTRACT

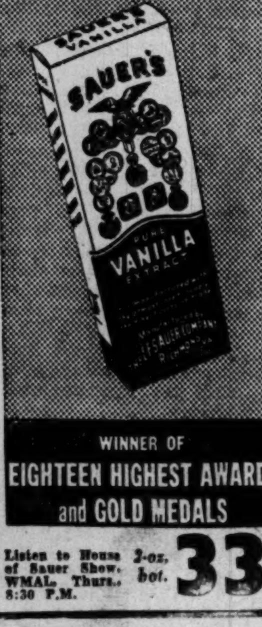

WINNER OF EIGHTEEN HIGHEST AWARDS and GOLD MEDALS

Listen to House of Sauer Show, WMAL, Thurs., 8:30 P.M. 2-oz. bot. 33c

Clorox
"America's Favorite Bleach and Household Disinfectant"

qt. bot. 17c
½ gal. jug 29c

Your Keys to Shopping Satisfaction...

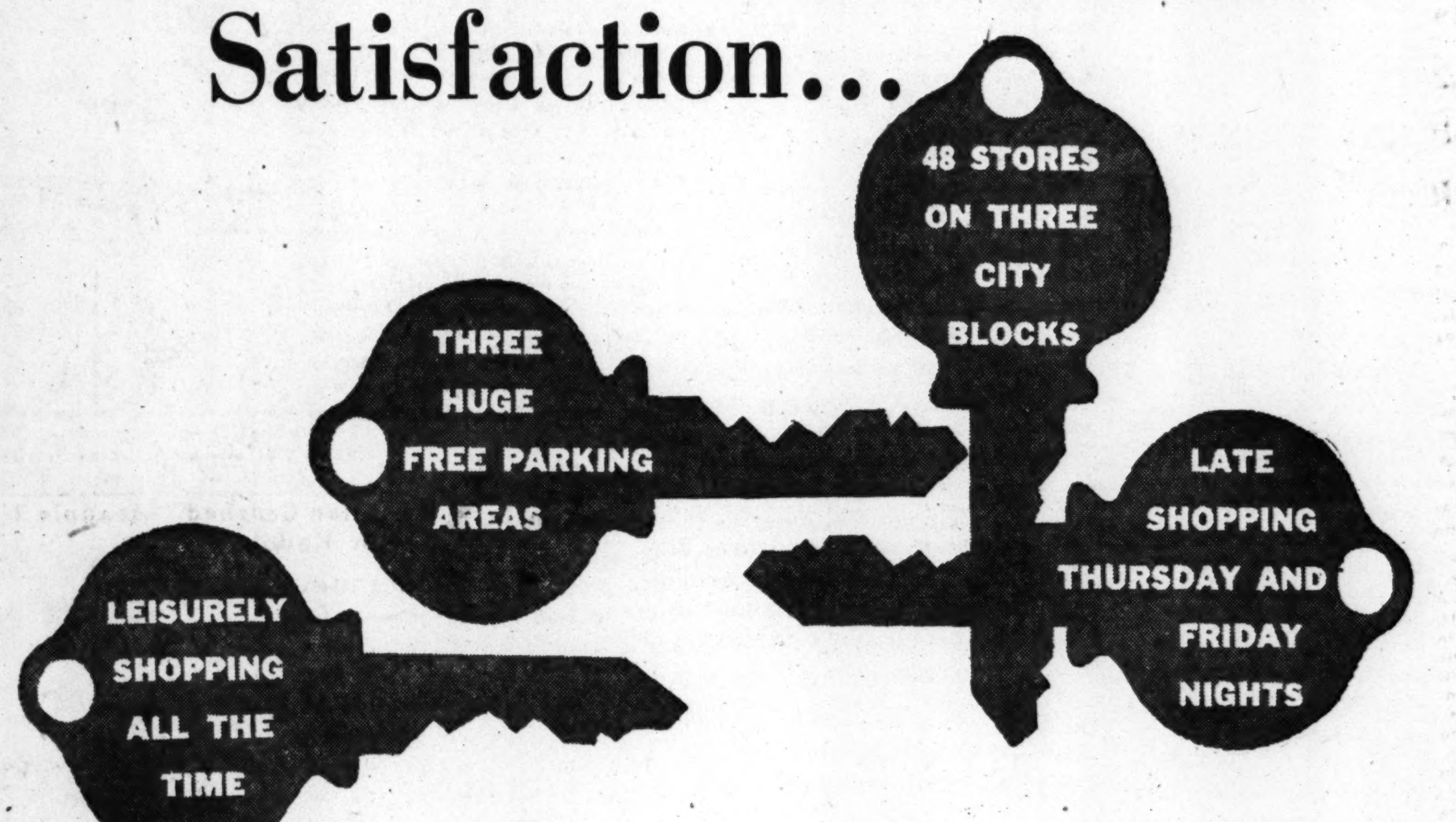

Shirlington

BUSINESS CENTER

Nothing's been spared to make shopping in Shirlington more pleasant, more convenient! All 48 stores are concentrated on 3 city blocks so that you can find everything for the entire family in one convenient place! Three huge free parking lots are strategically located to make shopping by automobile easier. There's late shopping (till 9) on Thursdays and Fridays . . . a pleasant, unhurried atmosphere of quiet efficiency always! Shirlington has everything! Fall fashions to new cars . . . bread and butter to home furnishings . . . you'll find great values for every member of the family. No matter if you come for a postage stamp or a bridal trousseau, you can't help but find exactly what you want, at the price you want to pay!

Shirlington Business Center

48 OF AMERICA'S FINEST STORES ALL TOGETHER IN 3 CITY BLOCKS

ACME MARKETS — *One of the larger super markets*
ARISTO CLEANERS* — *Expert Dry Cleaning for men & women*
ABC LIQUOR STORE* — *Open Weekdays Until 6 P.M.*
ANN LEWIS — *Women's Wear and Accessories*
ADELINE SHOP — *Women's Accessories*
A. S. BECK SHOES — *Fifth Avenue Shoes for Women, Men*
BERGER HOSIERY — *Women's Hose and Accessories*
CLOTHES HORSE — *Women's Wear and Accessories*
CHICKERY INN, RESTAURANT — *Fried Chicken Delivered To The Home*
COHEN'S* — *Picture Frames, Mirrors, Pictures*
CLIVES BEAUTY SHOP* — *Every Beauty Shop Service*
FANNY FARMER — *Nationally Famous Candies and Sweets*
E. A. FILENE CO-OP DEPARTMENT STORE — *Co-Op Values for Every Member of the Family*
FIRESTONE STORES — *Automobile Tires, Accessories, etc.*
GULF STATION — *Huge Super-Service Station*
GIFT SHOP* — *Gifts for the Home, Birthdays, etc.*
GUDE'S FLORIST* — *Cut Flowers, Corsages, Plants, etc.*
HIGH'S ICE CREAM — *One of the Famous High Ice Cream Stores*
HOME STITCH SHOP — *Virginia's Finest Fabric & Knitting Center*
HOT SHOPPE — *Huge Restaurant & Retail Food Store*
FRANK R. JELLEFF* — *Branch of Famous Women's Store*
JERRY'S KIDDIE CENTER — *Complete Outfitters for Children*
JULES HAIR STYLIST* — *Complete Beauty Shop for Milady*
JUVENILE BOOTERY — *Shoes for Babies to Teens*
TED LOUIS SHOP — *Nationally Advertised Men's Wear*
MILL END SHOP* — *Drapery and Slipcover Fabrics*
NUGENTS WOMEN'S WEAR — *Fine Dresses and Accessories*
U. S. POST OFFICE* — *Big Enough to Service a City*
PITTLE'S BAKERY — *Cakes, Pastries, Cookies, Bread, etc.*
JOHN SIMON — *Millinery, Dresses & Fine Sportswear*
SINGER SEWING CENTER — *Sewing Machines, Vacuum Cleaners, etc.*
STAUFFERS — *Famous Body Streamliners*
SHIRLINGTON RADIO SHOP — *Radio-Television Sales & Service*
SHIRLINGTON PHOTOGRAPHERS* — *Famous for Family Photographs*
SHIRLINGTON DRUG STORE — *One of the Largest in the East*
SHIRLINGTON DELICATESSEN — *Fine Foods, Sandwiches, Meals*
SHIRLINGTON THEATRE — *Modern, Air-Conditioned Theatre*
SHIRLINGTON JEWELERS — *Diamonds, Watches, Silverware*
SHIRLINGTON HARDWARE — *Everything for the Garden and Home*
SHIRLINGTON BEAUTY — *Complete Beauty Show for Milady*
SHIRLINGTON MOTOR CO. — *Lincoln-Mercury Dealer, Sales, Service*
SHIRLINGTON TRUST CO.* — *A complete Banking Institution*
SHIRLINGTON CLEANERS — *A Complete Dry Cleaning Service*
SHIRLINGTON BARBERS* — *Expert Barbers for Men and Children*
SHIRLEY FOOD STORE — *One of the Largest Super Markets*
WOODROW STORES — *Nationally Famous Men's Wear*
WOOLWORTH'S 5 & 10 — *One of the Largest Woolworth Stores*
VARIETY SHOP* — *Things and Stuff, Gifts, etc.*

*Stores Closed Friday Night

DIRECTIONS: The Shirlington Business Center is located on the Shirley Highway 2½ miles from the Pentagon Bldg. — adjacent to Fairlington and Parkfairfax.

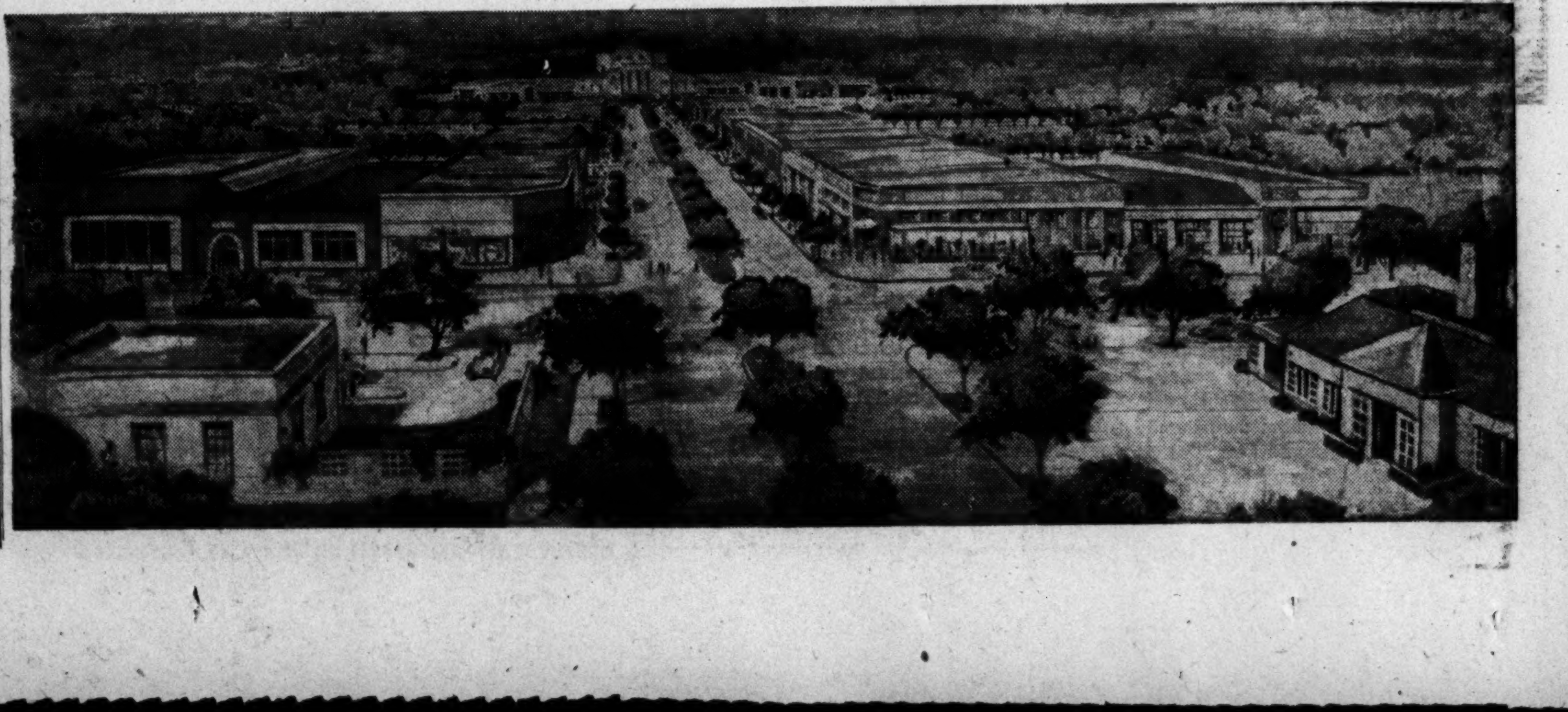

The Washington Post
Registered in U. S. Patent Office

An Independent Newspaper
Published every day in the year by
The Washington Post Company

EUGENE MEYER, Chairman of the Board
PHILIP L. GRAHAM, President and Publisher

HERBERT ELLISTON .... Editor
ALEXANDER F. JONES .... Assistant to the Publisher
JAMES RUSSELL WIGGINS .... Managing Editor
CHARLES C. BOYSEN .... Business Manager
DONALD M. BERNARD .... Advertising Director
JOHN J. CORSON .... Circulation Director

The Associated Press is entitled exclusively to use for republication of all news dispatches credited to it or not otherwise credited in this paper and local news of spontaneous origin published herein. Rights of republication of all other matter herein are also reserved.

1337 E Street N.W., Washington 4, D. C.
Telephone NAtional 4200

Offices of National Advertising Representatives
New York .... 270 Madison Avenue (16)
Chicago .... 360 North Michigan Avenue (1)
Philadelphia .... 225 South 15th Street (2)
Detroit .... General Motors Building (2)

CARRIER DELIVERY
City Zone

Daily and Sunday	Sunday Only	Daily Only
One week.. $ .30	One week.. $ .10	One week.. $ .20
One month.. 1.35	One month.. .45	One month.. .90

Elsewhere

Daily and Sunday	Sunday Only	Daily Only
One week.. $ .35	One week.. $ .15	One week.. $ .20
One month.. 1.50	One month.. .65	One month.. .90

BY MAIL—PAYABLE IN ADVANCE

Daily and Sunday	Sunday Only	Daily Only
One year.. $18.00	One year.. $7.80	One year.. $10.40
Six months.. 9.00	Six months.. 3.90	Six months.. 5.20
Three months 4.50	Three months 1.95	Three months 2.70
One month.. 1.50	One month.. .65	One month.. .90

Rates to Foreign Countries will be furnished upon request

Entered at the Postoffice, Washington, D. C., as second-class mail matter.

Friday, September 30, 1949

Old Soldier

An element of sadness is always present when an old soldier retires. In the case of Gen. Jacob L. Devers, who leaves his post as chief of the Army Field Forces today to become a gentleman farmer at nearby Herndon, Va., the sadness is tempered by knowledge of the lasting imprint he has left on the Army during his 40 years of service. To General Devers fell the difficult task of reshaping a fighting force from the amorphous mass left by the hasty postwar demobilization, and he has done his job well.

By training an artilleryman, "Jakie" Devers had an unusual grasp of the problems affecting the Army as a whole. It was he who at Fort Knox just before the war settled the row between the Infantry and Cavalry and unified the Armored Force. He later filled top positions in the European Theater, his last job being that of commander of the Sixth Army Group, which launched the push through southern France. General Devers showed himself a man of mobility and imagination, with an ability to get things done, and withal a great friend of the GI.

Since the war he has had responsibility for the development of new and lighter weapons and equipment. He has also had a major part in the campaign to bring about a more intelligent, thinking Army with the accent on education and individual dignity. One of his last services was to call attention to the need for tactical aviation support, a field heretofore neglected by the Air Force. To his successor, Gen. Mark Clark, will go the job of welding a professional combat force out of the new Army General Devers planned.

Cripps Vs. Churchill

Acceptance by the House of Commons of the devaluation was a foregone conclusion—especially after Sir Stafford Cripps had appeased organized labor by boosting the corporation tax. Doubtless Mr. Churchill's blast did not sway many MP's. It is true that Sir Stafford Cripps maintained a public front against devaluation till he made the announcement of September 15. So, however, would Mr. Churchill have done in similar circumstances. Much as this newspaper has inveighed against disingenuousness on the part of public men, this is inevitable in the case of a prospective change in currency rates. The man in charge of the nation's finances must swear from the housetops that he will ne'er consent when he has in fact consented; otherwise he would encourage the equivalent of a run on the bank, and so add to the troubles he is trying to overcome. Mr. Churchill, who was once a Chancellor of the Exchequer himself, knows that Sir Stafford is none the less trustworthy because he was guilty so barefacedly of what Mr. Churchill once called "terminological inexactitudes" about the currency—and which, incidentally, hoodwinked many of his American listeners.

As to the issue over devaluation, there is no longer any need to go over the arguments pro and con, for the clock cannot be turned back. Moreover, Sir Stafford Cripps was faced with a condition and not a theory. As far back as August, it is said, he had realized in private that the step was inevitable, and the only question remaining was the rate. The 30 percent cut was pretty severe, and seems to have been resented in France, though the friction appears to be subsiding. The British undoubtedly erred in their lack of prior consultation with Continental Europe. But what was avoided, apparently, was a clumsy devaluation which left out of account, as the last French action of the kind did, the deference owing to the Monetary Fund. Mr. Churchill in the circumstances says he would have preferred "a free pound"—that is to say, he would have allowed the pound to find its own level. But such a level, judging from the current black market, would have been below $2.80, the new fixed rate. The time to have left the pound rate to be determined by market forces was after the war, for the war left Britain with an over-priced pound, retention of which, aside from the partly planned economy of the Socialists, brought about the exchange controls, bilateralism and reduced exports to the dollar area which contributed to the crisis. The real indictment against the Cripps policy appears to have been its tardiness.

Mr. Churchill puts at the Attlee government's door the frittering away of the economic and financial strength of Britain and Sterlingaria. But the earthquake shock of the devaluation is testimony in itself to the contrary. What needs to be aimed at now and what always should have been aimed at is cooperation toward the building up of a new world economy, and this means in the first place a determined effort by all Britain to put the country's industry on a competitive basis, so that the currency can be made convertible. The failure of Mr. Churchill and his allies to defeat the government represented little more than a preliminary preelection skirmish.

Mutual Defense

The key to this newspaper's approach to the issue of arming the Atlantic Alliance has been that unity should take precedence over the supply of arms. It is gratifying that this governs the conference report which has now been accepted by both chambers. Even the title of the act has been changed in conformity with it. The measure is now called the *Mutual Defense Assistance Act of 1949*—a title which more nearly describes the "all for one and one for all" concept than the Administration and Senate title, *Foreign Military Assistance Act of 1949*. The program itself is made into a weapon for unity. All but 100 million dollars of the one-billion-dollar authorization will be withheld till an integrated defense system has been achieved by the new Allies and approved by the President.

The provision in respect of integration bridged the differences between House and Senate. In August the House slashed half a billion dollars of contract authority for arms out of the Administration program. But the purpose of the 50 percent cut—which this newspaper applauded—was primarily to insure prompt action on integrated defense arrangements. The House undoubtedly speeded up these arrangements. Since then the North Atlantic Council and the defense committee provided for under Article 9 of the North Atlantic Treaty have been established. There remains to be evolved not a static plan of defense but a dynamic framework of defense premised from the outset on the principle of unity of defense. This is to be undertaken on October 6.

Now the integration that Congress requires of the military planners of the North Atlantic area may seem vague and unsubstantial. Several shots at interpreting what is meant by integration have been made from time to time in these columns. The House managers offer an interpretation which conveys a clear expression of the intent of Congress. Unity of defense, says the House managers

> means differentiation of functions among the parts in relation to an all-inclusive unity.
>
> Each nation must do its part, as determined by its position and its resources, in relation to the common security of all. No one nation in the group must aspire to perpetuate or expand its various military components for purely national considerations. Each must recognize its obligation to balance its forces in relation to the needs of the whole area in which common defense has been pledged. For some this may require submission to a secondary status in certain types of armament. For some it may require specialization in military activities that would not be preferred if a free choice were made on a purely national basis. All must be willing to give up those preferences which are characteristic of purely national defense but which are not in keeping with the common defense of the area. This principle of unity must be undertaken early and thenceforth rigorously applied.
>
> As soon as possible, the essentials of the pattern of area defense based upon individual national specialization must be agreed to and the assignments thereunder made. This principle must be riveted into the base of the North Atlantic defense structure. Once this pattern has been developed and agreed to, it must be the governing formula for the assistance program here envisaged. That is the intent behind the language which makes the bulk of the authorized assistance contingent upon recommendations, acceptable to the United States, for integrated defense of the North Atlantic area.
>
> As soon as the proper authorities established under the North Atlantic Treaty have arrived at an agreement which the President approves as warranting the conclusion that integration will thenceforth be the basis for, and the governing principle of, subsequent stages of defense planning in the North Atlantic area, the condition will have been fulfilled and the entire authorized amount will become available.

Congress is to be congratulated for providing the leadership which, we are convinced, the peoples of the Atlantic world have been waiting for. Here is a mandate which we trust the political and military strategists will accept in spirit as well as in letter and carry out with the dispatch called for by the explosion of the Russian A-bomb. At present the North Atlantic Alliance is paperwork. Administration within the meaning imparted to it by Congress—and administration only—can breathe the breath of life into it. Only by a multiplicity of daily contacts, coupled with unqualified acceptance of the principle permeating the Mutual Defense Assistance Act, can the parties be knit solidly together into a single whole.

Razzle-Dazzle

Well, for an hour or two yesterday afternoon there was a deadlock in both the American and National League pennant races, which is certainly something that has never happened before at this stage of the baseball season. Nor is the possibility of a dead heat finish in both leagues now by any means remote. The game between the Red Sox and our unregenerate but sometimes unpredictable Senators was rained out, and so was the game between the Yankees and the Athletics at New York. Thus in the American League matters have remained precisely where they were late Wednesday night after the Senators had filibustered the Red Sox out of their lead.

Yesterday at Pittsburgh the Cardinals fared even worse at the hands of the Pirates. They were not only beaten but very badly beaten, and not only knocked out of the lead, but put a half game behind the Brooklyn Dodgers who were taking two games from the Boston Braves. Evidently the strain is beginning to tell all around.

As matters now stand the game postponed from yesterday will be played this afternoon at Griffith Stadium—if the weather permits. If it does not permit, that will be just too bad for the Red Sox if the Yankees win their game against the Athletics in New York. Or if the Yankees are beaten, that will be just too bad for them. Under the rules no scheduled games may be played after Sunday. We are advised that President Harridge has taken the right of decision about whether the condition of the field warrants the postponing of a game away from the local club owners to whom it normally belongs and has given it to the umpires. It strikes us as an eminently sensible procedure. Of course, if the season closes in a dead heat in either league there will be a playoff—one game, winner take all in the American League, a rubber of three games in the National League.

Radical Pasts

A great deal of fuss—most of it as synthetic as it is silly—has been raised in the Senate hearings on confirmation of Leland Olds to the Federal Power Commission because the nominee expressed some opinions in the 1920s which sound very bad in 1949. His predicament or embarrassment is not unique. Many a respectable lawyer, doctor, merchant chief, as well as Government administrator, has sown ideological wild oats in his salad days which he might find it awkward to explain in his maturity. But this is, in point of fact, no more than an indication of healthy growth on the part of an intelligent and inquiring mind.

As a young man, Mr. Olds was very impatient with the social injustices which, it is now generally acknowledged, were widespread in the United States during the first quarter of the twentieth century. He thought that industrial workers were entitled to a living wage and that *laissez-faire* capitalism should be sharply curbed; he was an enthusiastic labor union man and bitterly fought the open-shop policies of industrial management. With this background, he began in 1922 to write a column for the Federated Press which served a number of labor newspapers. One of the clients of the Federated Press was the *Daily Worker;* but to say that Mr. Olds wrote for the *Daily Worker* because that Communist house organ published his pieces is to strike a blow very far below the belt. It would be as reasonable to condemn a reporter for the United Press because the *Daily Worker* receives and uses that wire service.

Mr. Olds said some extravagant things in his column 25 years ago. Taken out of context and looked at in the light of today's relationship between right and left, they may be made to seem extremely radical. But the social conditions of 25 years ago invited radicalism. A man could denounce open-shop capitalism in those days without being called a Communist or considered disloyal to the United States. The elder La Follette did so, and Mr. Olds supported his candidacy in 1924. On the whole, the resurrection of Mr. Olds' ancient writings is by no means discreditable to him. They make him appear to have been what might now be called, to paraphrase a term in current usage, a member of the noncapitalist right. Like many a young man, he was in a great hurry to reform the world and seems to have taken the Sermon on the Mount somewhat too literally for contemporary digestion. We hope he has not settled down too thoroughly.

Loudoun Milestone

The selection of a Negro pastor, the Rev. A. M. Erwin, to serve as president of the Loudoun County Ministerial Association is another indication of racial progress at the personal level in Virginia. Actually, there should be nothing unusual about it, for clergymen, of all people, should be in the forefront of the movement to reject the false criterion of race as a determinant of merit. Unfortunately, democratic practices do not always prevail even among ministers, and the Loudoun County group deserves credit for its contribution to practical democracy. It is matter-of-fact demonstrations of interracial harmony like this, in churches, clubs and civic groups, which along with contemporary court action hold the best promise of making a dent on the legal restrictions on better race relations with which Virginia is still fettered.

THE SERPENT SKIN

For a little while the skin
The roaming serpent shed
May keep its shape without
The poison in the head—
But soon starts wrinkling in
Upon itself, about
To break where it must press
Upon its emptiness.

Now we who find the shape
In biding by the stone
Will strike it into dust
Because our hate has grown
For poisons that escape,
In some wedged head, to thrust
In flesh their agony
Wherever it may be.

The shape that slid away
Is what we have to fear
In grass or on the bough
Above the trail next year.

GLENN WARD DRESBACH

"Now We'll Try Coming Down The Chimney"

Letters To The Editor

Palestine Students

May I draw the attention of your readers to the plight of Palestinian students in the United States?

There are about 200 of us. We came before the Palestine mandate ended, with funds provided by relatives, in the expectation that further remittances for the period of our studies could be sent us.

At the end of the mandate, fighting broke out in Palestine and continued for many months. Communications were disrupted and a great proportion of Palestinians were driven from their homes. Most students have not heard from their families since, let alone received funds, and do not know their fate.

In spite of appeals to the American Government, no financial help was forthcoming to tide us over. Return to Palestine was practically impossible in the circumstances. Our situation has become desperate. We can only take part-time employment, provided it does not interfere with our full-time studies, and jobs are very hard to get. Our resources are gone; we can get no funds from Palestine through no fault of our own.

Most of us have no home to return to and there would be no jobs if we did return to the small part of Palestine, now crowded with refugees, which is left to those war victims. We are moreover to all intents and purposes stateless.

Cannot something be done to help us exist until conditions are better? Some of us, like myself, would like to settle down in the United States but we cannot stay or continue our education here, on which our future depends, without some guaranteed means of support. We cannot get a job unless we find an employer who can obtain us a Department of Justice permit, which is almost impossible now in view of the labor situation. But when we appeal for help here we are told: "Why don't you go to Palestine?"

Our plight is in great part due to the role this country played in Palestine affairs and I feel strongly that we have a right to expect a helping hand from the United States.

JOE NUSEIBEH.
Washington.

Arnold Bus Fares

The Washington Post has made reference to the Arnold bus line's recent desire to raise fares. I am familiar with this line since 1935 when I moved here. I should much prefer fast, convenient, economical bus service—which could be provided—to walking, or even to pools, but Arnold forces my hand.

Originally it had a service from Seven Corners near here to Washington at 20c for 6½ miles; however, it took 1¼ hours to get into Washington, and the buses were rarely on time.

Came the war and with it some conditions beyond Arnold's control. But meanwhile a fast service had been established, and well-patronized. Obviously the efficiency and success of this line worried the owners so they raised the fare and impaired the service. First they removed all through buses except at rush hours and provided a shuttle to Arlington Forest which involved a change; naturally the buses could never meet one another properly and the trip in took 1¼ to 1½ hours—for 6½ miles! This successfully discouraged the customers who went back to pools and private cars.

Communications must be addressed to the editor and must carry the complete name and street address of the writer, though pen names will be permitted at the editor's discretion. Letters of less than 200 words will be given preference, and all letters are subject to condensation. No communication can be returned.

There was and is a bus in a little after 8 a. m. which, being most conveniently timed, is always overloaded, but nothing is done toward providing a second bus to take part of this peak crowd and deliver it in Washington before 9 a. m.

So long as the company itself destroys patronage by impairing service no increase in fares whatever will restore patronage.

T. SWANN HARDING.
Falls Church, Va.

Comic Faces

Referring to your cartoons "Grin and Bear It," appearing on the opposite editorial page, I would like to make a few comments.

While some of these cartoons have cute sayings, the figures have horrendous faces that are neither human or animal. Isn't it a pity that in this enlightened age your readers must have such pictures placed before their eyes with "mugs" that seem to have been inspired in Hades and which evoke only disgust.

Of course, the same holds true with many of the "comic" strips. Or is this perhaps modern art?

ROSE M. FRANK.
Washington.

Exports To Russia

If it be true that the Soviets have the atomic bomb, then much of the credit for this achievement is due to the gullibility and boastfulness of our scientists, the recklessness of our State Department officials in granting permission to swarms of Soviet and satellite spies, to the revealed and concealed Canadian and British spies who had worked with our scientists on the original atomic bomb projects, to the labor union leaders for harboring Communists in their ranks and in high union office positions, to the brass hats who permitted Soviet agents to witness the Bikini atomic tests, and last but not least to our trade editors who reveal too much in their publications.

That President Truman's announcement coincided with the release of our shipments of oil field machinery to the Soviet Union is further evidence that the right hand knows not what the left is doing. Our shipping oil field machinery to boost their oil production will make it all the easier for them to send forth their atomic bombs to American targets.

Is it possible that our State and Commerce Departments officials have learned nothing from our recent sad experience with shipping iron and steel scrap to Japan which came back in the form of bombs and bullets to murder our boys?

J. ANTHONY MARCUS,
President, Institute of Foreign Trade.
New York.

Reactions To The Russian Bomb

Ever since last week's Russian A-bomb announcements, I have been hoping to read some editorial comment that would agree with my feelings. None have been forthcoming.

Now (that Russia has an A-bomb or a reasonable facsimile) maybe we can come to our senses. I don't pretend to understand nuclear fission. But it does seem just plain horse sense to put our scientific minds, our resources both financial and human, to work as intensively on making atomic energy our servant in industrial progress as we did in solving the problem of making an effective A-bomb.

Our success in attaining a standard of living unequalled in most other parts of the world, even our success in war, has come about because of the productive genius of our industry and our farmers. Adaptation of atomic energy to peacetime activities conceivably could improve that living standard even more; could make it possible to spread that improved living standard throughout the world.

For those who must consider the possibilities of war, improved industrial progress through adaptation of atomic energy might once again prove to be the key to success, if war should occur. But in the meantime while we make an all-out try for peace, let's put this force to work for us in a constructive way. An arms race just to be able to say "Boo!" louder than the other fellow doesn't seem to be the answer.

CATHERINE V. SHEA.
Arlington.

Your September 27 editorial, "Spies and the Bomb," is asinine.

To anyone but the most blind partisan, the fact that atomic secrets were stolen, given away or sold is very apparent.

Disclosure of the insufficient security checks at atomic projects should be enough to convince anyone that our present administration of the Atomic Energy Commission needs replacement.

W. A. SULLIVAN.
Washington.

It is refreshing to read a letter so rational as the one of September 27 by Robert Tabb Stewart, on the complete stupidity of trying to outlaw the use of the atomic bomb in warfare, when what must be outlawed is war itself if human life is to survive on earth.

One way to stop the diabolical institution would be to stop lying about it. To cease for instance, referring to a drafted man as an "enlisted man," or to say that he "gave his life for his country" when he had no volition in the matter, or to make such imbecilic statements that one must "kill *or* be killed" when the overwhelming probabilities are of killing *and* being killed.

The truest and briefest picture ever penned of the "glories" of a battlefield were written, if I remember aright, by Irvin Cobb, "the agonized, hideous shrieks of the wounded, a horrible stench, and a plague of flies."

T. H. RUSSELL.
Washington.

Why all this yapping about the atom-bomb? At the end of World War I, the Germans developed poison gas, and used it effectively against the Allies. Between World War I and World War II it was outlawed. During World War II poison gas was only used in concentration camps in German-dominated areas, but not in actual warfare.

Now that the world knows, that the USSR also has developed the A-bomb, some nations propagandize the fact, that they can produce it on a larger scale. Also these same nations try to bring out the fact that their planes are superior in number and power and endurance than those of the Russians. What actually do we know of the Russian air-power? Not any more than what the Russians want us to know!

If we stop stressing our manufacture and development on planes and atomic energy, I am sure, that the other nations will do likewise. Only through the medium of stressing peace and peaceful relations can international peace be preserved in this world.

WILLIAM OSTEN.
Washington, D. C.

Washington Calling

By Marquis Childs

Courting The Farmer

AS DEMOCRATS appraise the result of their conference in San Francisco on electric power and irrigation, the Republicans are taking stock of the results of their Sioux City farm conference. The Democrats profess to be optimistic; the Republicans are something less than hopeful.

The latter complain, and with considerable reason, about how difficult it is to talk against a "giveaway" program like the Brannan plan. The Sioux City meeting tended to become a down-with-Brannan session. As the Republicans themselves realize, that kind of negativeness is not calculated to win fervent support.

James G. Patton, head of the Farmers' Union, the only farm organization to support the Brannan plan, turned up and provided some carefully planted support for the Fair Deal farm program. Even though one or two Farmers' Union State leaders took the opposite line, the result was to make the meeting sound like a debate, with forces divided on the basic issue.

In contrast, the San Francisco conference was skillfully organized, the sessions were almost always filled to overflowing, panel speakers discussed power dams and reclamation projects of immediate concern to the Western States. And, above all, of course, the weight of a Government in power in an era of Government spending was in evidence.

THE FARM issue promises to become increasingly important as the consumer goes on paying high prices for food and the Government goes on buying "surplus" commodities from the farmer and holding them off the market. That is where the Brannan Plan has the edge in appeal. It would give the average citizen the benefit of lower prices. Its weakness, politically and economically, is that no one can tell what it will cost the Government.

Merely to push up the minimum parity level from 60 percent to 75 percent in order to appease farmers nervous about prices is not enough. Since the end of the war the Government has paid out 487 million dollars for corn and 609 million dollars for four million bales of cotton that are held off the market. The loss on the purchase of eggs has been 38 million dollars. The consumer in the city pays 70 to 90 cents a dozen for eggs.

Perhaps the biggest hitch over advancement of the Brannan Plan is right inside the Democratic camp. Senator Clinton Anderson, who stepped out as Secretary of Agriculture in the Truman Cabinet to defeat Patrick J. Hurley for the Senate in New Mexico, has come up with his own farm program. Promoting it assiduously, he is now confident it will be adopted.

THERE is more than a suspicion that Anderson may look with a jealous eye on the fame of his successor, Secretary Brannan. At any rate, he has in a remarkably short time changed his point of view as between executive and legislative branches of the Government.

Several Senators were surprised when Anderson approached them about the bill proposing substantial pay increases or at least not such big raises. This is all the more surprising because last year, when he was on the other side of the fence, Anderson in several statements and speeches pleaded eloquently for the Government servant. Before the Economic Club in New York he said:

"Reckless accusations can help to make Government become what its worst critics claim it is. Continual sniping and carping, combined with rigid low limits on salaries of top-grade people, discourage even the tough-hided public servant. He might continue to take one or the other of the handicaps because he takes pride in public service. But the combination of unrealistic criticism and low pay for heavy responsibility becomes too much to take."

As he proved in New Mexico last year, Anderson is a forceful campaigner. But if the Administration continues to take a stand on the Brannan Plan, as now seems certain, Anderson will not be in a very strong position to hit the trail in next year's congressional elections.

But a political year can bring about some strange conversions. As the Republicans are sadly aware, the Brannan Plan has a glittering attractiveness. It seems on the surface to resolve that most foolish of paradoxes—high prices in the midst of overflowing abundance.

Help On Polio

With the 1949 polio epidemic still going strong all over the country, and with its persistent recurrence of maiming and crippling our children for life by the thousands every year, what is our National Government doing about it?

Now that the National Foundation for Infantile Paralysis has exhausted its funds, why should its efforts to wipe out polio be dependent upon the doubtful generosity of public contributions?

Is not a polio epidemic a national emergency as much as floods or earthquakes justifying Government appropriations?

As long as we have billions of dollars to give away to other nations all over the world for all sorts of purposes, we surely can afford to appropriate a few millions for polio.

H. DRUCK.
Washington.

Matter Of Fact

By Joseph and Stewart Alsop

Dirty Words

THE CHIEF American political and strategic policy-makers are now working on plans to deal with the new situation created by "the atomic explosion somewhere in Russia." Their directive from President Truman has been to evolve a program which will provide genuine security for this country, regardless of other considerations.

According to those who should know, the President has responded to the challenge of the Beria bomb with the courage that marked his sponsorship of the draft bill two years ago. If Truman does not weaken, and his advisers do their jobs honestly and well, there can be only one result. The country will shortly be presented with a program going considerably beyond all our previous great measures to solve the problem of Soviet imperialism.

No hint of this fact has yet been given for two reasons. First, the program is not ready. Second, the President has calculated his timing very carefully. In order to avoid accusations of scare-mongering, he purposely delayed announcement of the Beria bomb until the Senate had safely passed the military aid program for Europe. In the same manner, in order to avoid accusations of war-mongering, he is waiting now until the Soviets have proved once again that they will not accept true international control of nuclear energy.

WHEN this proof has been given, as is inevitable, the President may be expected to issue a rallying call for greater national effort. What will be asked for will unavoidably constitute a compromise between peacetime practicalities and cold war necessities. The reason why even a compromise of this sort will demand intensified national effort are inherent in the basic security situation.

As was first disclosed in this space, all defense planning of the Joint Chiefs of Staff has long been founded on the expectation that the Beria bomb would be produced in 1952. But the first Beria bomb has now been tested in 1949 (and is considered by our scientists to have proved as powerful as our Nagasaki bomb, and therefore better than the bomb that destroyed Hiroshima). This in turn both violently contracts, and gives dire urgency to, the whole defense timetable.

On the basis of the 1952 date, the Joint Chiefs of Staff allowed five years for our defense build-up, counting three years until the Soviets produced a bomb and two more for them to accumulate a decisive stockpile of their new weapon. The job for which five years was formerly allowed must now be done in two years at the outside. To take one specific example, the Joint Chiefs had projected expenditures of 1.8 to 2 billion dollars annually for European rearmament, intending to complete this vital program at a total cost of 8 to 10 billion dollars at the end of the five-year period. Logically, therefore, western Europe rearmament ought now to be completed in two years, at an annual cost of around 5 billion dollars.

This rule will hold for almost all defense spending. Moreover, mere physical defense is by no means the only problem. While this country is presently beyond range of mass attack from Soviet bases, Europe is within easy range. A decisive stockpile of Beria bombs is defined as enough of these weapons to break all European resistance. And these grim facts will ultimately have sharp political effects upon our allies.

UNLESS we choose to confront an expanding Soviet empire in naked isolation, we must therefore move forward on the political and economic fronts as well as on the defense front. Hard solutions must be found for all the Atlantic community's pressing problems, such as those revealed by the British economic crisis. Even with this kind of strong American support, our allies will need great courage not to desert the united front against Soviet imperialism. And if we fail our allies in any respect whatever, we must expect our allies to fail us.

There are many other things to be done, in the Far East, for instance. Indeed, the effort which logic demands undoubtedly goes beyond the effort which is really feasible, as is suggested by the case of western European rearmament. It will be criminal, however, if not enough is done to convey to the Kremlin a lively sense of the determination and mobilization of the western world. Less than this will court disaster, and even as much as this will be both costly and difficult.

Precisely because the effort demanded is so great, the implications of the Beria bomb are already becoming dirty words, unmentionable in polite society. Perhaps the President will after all avoid any crude public statement of the new facts of life in the world, or any troublesome attempt to deal with those facts. But one must hope that he will live up to the expectations of some of the best men around him; for the facts are facts nonetheless, and will exact their penalty if ignored.

President Installs Grand Master . . .

Associated Press WIREPHOTO

MASONIC RITE—President Harry S. Truman (center) presents a gavel of office to James Bradford (left) before he installed him as grand master of the Missouri Lodge of Masons at Scottish Rite Cathedral in St. Louis yesterday. Harry F. Sunderland of Kansas City, the outgoing grand master, witnesses the presentation. All wear Masonic aprons

Truman Sees Democratic Victory in '50, '52

TRUMAN—From Page 1

must have been an awkward experience in advance of the dinner.

Charles Bennagio, Democratic political boss of the North Side of Kansas City, was subpenaed by a Federal Grand Jury and had to testify before going to the auditorium.

Bennagio's name was found in a memorandum book of Mickey Cohen, Los Angeles underworld boss.

The grand jury here in Kansas City is investigating a Nationwide crime syndicate directed by Frankie Costello, New York racketeer. It was reported that President Truman ordered the Department of Justice to conduct the investigation.

Asked about this in advance of the dinner, Mr. Truman said "no comment." Attorney General McGrath gave the same answer when questioned by reporters.

Vice President Barkley delivered a stem-winder of a speech before President Truman rose to speak tonight. He spoke scornfully of fair deal critics who accuse the administration of leading America into "statism."

He said these critics also charge that the United States is now headed toward the "welfare state."

"But what of it?" Barkley snapped.

Like Mr. Truman did the other day in a radio broadcast, the Kentuckian said that the founding fathers ordained in the Constitution that the Republic was being formed to "promote the general welfare."

Barkley said that neither he nor the President was going to be frightened by opposition epithets.

Mr. Truman, at the outset of his speech, followed the lead of Vice President Barkley, Attorney General McGrath and others in paying tribute to Boyle.

"Bill's alright," he said. "Don't let anybody tell you different."

Reminiscing about the 1948 campaign, he took a crack at those who had predicted his defeat.

"We proved," he said, "that broken-down reporters turned columnists, pollsters and misguided editors can't fool the people, at home or abroad.

"That is one of the best things that ever happened to these United States. It is a great step toward a real, honest free press and that is what we need worse than anything in the world in this country."

Mr. Truman, who was cheered repeatedly by the big gathering, said the Democratic platform was not a scrap of paper or a lot of platitudes aimed at luring votes. He added:

"The Democratic Party has a reputation based on its record—a record of laws passed that have meant prosperity and jobs, and better and healthier lives for the people of the United States, a record of fulfilling party platform promises. And we are going to continue just that.

"Now I have told Congress and the leaders in the Congress that we are going to fight it out on that basis if it takes all summer and winter, and all next summer."

He spoke scornfully of the recent Republican farm meeting in Sioux City, Iowa. He said the Republicans just wanted to talk and "They didn't say much either."

The Eighty-first Congress," Mr. Truman said, "has already made great progress in enacting measures that are necessary to the growth and welfare of this country. It will continue that progress. We are going to carry out the pledges of the Democratic Party of 1948 because they know they will promote the general welfare of all the people."

He said that Boyle, Vice President Barkley, Governors of States and members of Congress all had a job to do to put the program over.

"I have got a part in it, too," he said, "and I am working at it as hard as I know how."

He concluded with an appeal for all hands to get to work to carry out the Fair Deal program, followed by the statement that it would mean victory in '50 and '52.

Many wondered afterward whether he would again be the party's standard bearer in that latter year.

Big Ed Kelly, four times Mayor of Chicago, who came to Kansas City with Jacob M. Arvey and other Illinois Democrats, said the dinner was the "most sensational" thing in his political experience—this because of the sentiment involved.

It undoubtedly was the biggest political jubilee since Mr. Truman was inaugurated for a four-year term in Washington last January.

Bill Boyle, now 46, who began his political career in Kansas City at the age of 16 by passing out campaign literature, helped greatly to win that four-year term for Mr. Truman.

It was he who picked most of the "whistle stops" for Mr. Truman in the 1948 campaign and it was he who insisted that the President had a good chance to carry such States as Ohio and Illinois.

On hand besides President Truman, were Vice President Barkley, Attorney General McGrath, Postmaster General Donaldson, and national committeeman and State chairmen from all over the country.

Jack Kroll, director of the CIO Political Action Committee, who insisted from the beginning in 1948 that Mr. Truman would win, also was among the dinner guests. He came on from Washington on a commercial plane with Postmaster General Donaldson.

Gov. James E. (Big Jim) Folsom of Alabama came to town with his new wife and 4½-months-old son, known as "Little Jim."

Washington Police Superintendent Robert J. Barrett, a personal friend of Boyle's, was granted leave from duty to attend the Kansas City function.

Mr. Truman and members of his White House party, flying in an Air Force Constellation, arrived in Kansas City from St. Louis at 1:54 p. m. He went directly to the Muehlebach Hotel.

The President had breakfast in the Sheraton Hotel, St. Louis, with 17 Masonic friends.

Thereafter he put on formal morning clothes and a silk topper and started for the Scottish Rite cathedral.

Arriving at the Scottish Rite cathedral on Lindell blvd., Mr. Truman donned a Masonic apron bordered with purple and gold. He also put on a jeweled gold badge, symbol of his office as a past grand master of the Masonic Grand Lodge of Missouri.

To the strains of a march from Verdi's "Aida," newly chosen officers of the grand lodge lined up before Mr. Truman. He then proceeded to install them in office.

PAY—From Page 1

Senate Passes Bill to Raise Salary of High Executives

the first two clerk-carrier grades which would have the effect of boosting the starting salary for the people from $2550 to $2850. The House bill, however, is far more liberal, as it would cost 180 million dollars a year in contrast to about 70 million dollars for the Long bill.

The Louisiana Senator is insisting that postal and classified workers be given comparable treatment and he has decided to support more generous pay raises for classified employes if the Senate okays the House postal measure.

The executive bill was passed in response to repeated pleas by the President to lift the age-old executive pay scale in order for him to get and to hold good men in Government. It would raise Cabinet officers to $22,500 from $15,000. The President had proposed $25,000, the House-approved figure.

Secretaries of the Army, Navy and Air Force would be boosted from $15,000 to $18,000 each. Undersecretaries would be raised to $15,000, instead of the $20,000 proposed by the Administration, along with many Federal agency heads. A big group of officials who are paid $10,000 to $12,000 would be paid $14,000. These were among the amendments debated during the seven-hour session:

Senator Johnston (D., S. C.) won approval of his amendment to reduce from 7 to 5 the number of $15,000 White House secretaries.

Senator Bridges (R., N. H.) lost a fight to pay $14,000 salaries to the general counsel of the Treasury and the Internal Revenue Bureau, but he won his point to increase the $10,330 salary of FBI Associate Director Clyde Tolson to $14,000.

An amendment by Senator Douglas (D., Ill.) to reduce the proposed salary of the general counsel of the National Labor Relations Board from $15,000 to $14,000 was rejected.

The President would be required to submit a balanced budget without a tax boost next year in another amendment that was approved. Senator McClellan (D., Ark.) offered it. The President could also submit a budget anticipating a deficit.

The big fight was over an amendment by Senator Ferguson (R., Mich.) to direct the President to cut appropriations already approved by Congress from 5 to 10 percent.

Senator Lucas took the floor to suggest that the amendment was an attempt by the Michigan Senator to kill the executive pay bill. He said flatly that the President would veto the bill if the Ferguson rider to it was approved. Lucas argued that it was the responsibility of Congress to reduce expenditures.

The Ferguson amendment was rejected by a 39 to 28 vote. Incidentally, 11 Senators who voted for the 5 to 10 per cent budget cut measure when Ferguson first offered it to the military money bill voted against it yesterday. They were Flanders, Gillette, Hoey, Holland, Johnston, McKellar, O'Conor, Smith of Maine, Sparkman, Stennis, and Thomas of Oklahoma.

Washington area Senators voted as follows:

Maryland: O'Conor (D.) against. Tydings (D.) not voting.

Virginia: Byrd (D.) for. Robertson (D.) not voting.

West Virginia: Kilgore (D.) and Neely (D.) against.

Senate conferees on the executive pay bill are: Johnston, Long, Humphrey, Langer and Flanders.

They can be expected to agree to a more liberal bill than was approved yesterday by the Senate. The bloc of 33 Senators who rewrote and scaled down the salaries proposed in the bill brought in by its Civil Service Committee have threatened to kill the bill unless heir version is approved by the conferees. The conferees, however, were given only routine instructions and they weren't told officially not to yield on the Senate bill. In fact, several Senators who signed the compromise bill were among those who criticized it yesterday.

In Congress

TODAY

Senate

Meets at noon.

Committees: **Judiciary Subcmte.**, 10 a. m., open, hearing on displaced persons bill, Room 424 Senate Office Bldg.; **Judiciary Subcmte.**, 10:30 a. m., open, S. 1832 to amend the Immigration Act regarding subversive aliens, Room 424 SOB; **Judiciary Subcmte.**, 2 p. m., open, H.R. 2734, antimonopoly bill, Room F-82, Capitol; **Agriculture Subcmte.**, 10 a. m., exec., H.R. 3699 to amend the Federal Farm Loan Act, Room 324 SOB; **Public Works**, 10:30 a. m., exec., rivers-harbors and flood control bill, Room 412 SOB; **Conference on Interior Dept.** bill, 10 a. m., exec., Appropriations Room, Capitol.

House

Adjourned until noon Monday.

Committees: **Foreign Affairs**, 10 a. m., open, H.R. 5615 to assist in the development of economically underdeveloped areas of the world, Oscar R. Ewing, Federal Security Administrator, and Nelson Rockefeller, former coordinator of inter-American affairs, will be heard, 1334 New Bldg.; **Public Lands**, 10 a. m., open, Redden Subcommittee on H.R. 4499 to provide a civil government for Guam, 1324 New Bldg.; **Public Lands**, 11 a. m., open, H.R. 4390 authorizing the conveyance for school purposes of certain land in Acadia National Park to the town of Tremont, Me., 1302 New Bldg.; **Rules**, 10 a. m., open, H.R. 6000, Social Security bill, 1136 New Bldg.; **Agriculture**, 11 a. m., exec., pending legislation, 1310 New Bldg.; **Public Works**, 11 a. m., exec., H.R. 5739 providing for the advance planning of public works, 1304 New Bldg.

YESTERDAY

Senate

Met at noon.

Adopted by voice vote and sent to White House $5,809,990,000 foreign aid appropriations bill.

Passed, 52 to 14, and returned to House bill providing pay raise for top Federal officials.

Received Maybank amendment clarifying private investment provisions of Point IV program.

Confirmed Maj. Gen. Anthony McAuliffe as Chief of Army Chemical Corps.

Recessed at 6:55.

House

Met at noon.

Adopted by voice vote and sent to Senate compromise foreign aid appropriations bill.

Completed congressional action on compromise bill authorizing American river project in California.

Completed congressional action on bill authorizing 15-year reforestation program in national forests and range land.

Passed minor bills.

Received church concurrent resolution requesting President Truman to invoke emergency provisions of the Taft-Hartley Act in coal strike.

Received Davenport resolution for investigation of denial of votes to Negroes.

Adjourned at 4:07.

The Federal Diary

5000 U. S. Workers to Get Status

By Jerry Kluttz

The President, it was reported yesterday, has decided to issue an order to bring in under regular civil service about 500 war service and temporary employes who were appointed prior to March 15, 1942.

Formal release of the order is said to be imminent. The order would be effective immediately.

The proposed order has the approval of the Civil Service Commission, the Budget Bureau and the Justice Department. To be eligible for permanent Civil Service status under it, an employe would have to be recommended to the Civil Service Commission by his agency, have an efficiency rating of good or better, and pass a noncompetitive test to be given by Civil Service.

RETIREMENT: Congress yesterday completed action on the first major retirement bill of this session. The President will sign it into law.

The bill would increase the pensions of many Federal workers who will retire after it becomes effective. Under the present system, a male employe who retires must take a 10 percent deduction in his annuity to provide survivorship benefits for his wife.

The bill would make it 5 percent on the first $1500 of annuity and 10 percent on everything over that figure. In addition, it would allow working wives to provide survivorship benefits for their husbands under the same discount formula.

NEWEST... FASTEST
MARTIN 2-0-2 SERVICE

3 FLIGHTS to
PITTSBURGH
CLEVELAND
DETROIT
PORTLAND
SEATTLE
HAWAII—3 TRIPS WEEKLY
ALASKA—15 TRIPS WEEKLY
ORIENT—4 TRIPS WEEKLY
SAVE 5%—BUY ROUND TRIPS
Phone: STERLING 9000
or your Travel Agent
NORTHWEST Orient AIRLINES

Industry-Paid Pension Drive Hit as Peril to Social Security

Atlantic City, N. J., Sept. 29 (AP). Mrs. Eugene Meyer said today that if unions continue to insist on industry-paid pensions "unorganized labor may well lose what little security it has and our whole economy may be threatened with bankruptcy."

Mrs. Meyer—wife of the chairman of the board of The Washington Post and a former president of the World Bank—is a writer on welfare matters. She addressed a meeting of the northeastern region of the American Public Welfare Association.

"If the CIO and the UMW win their battle for noncontributory old-age pensions," she said in her prepared speech, "all contributory insurance, including the Federal system, will be in great jeopardy.

"A Serious Disservice"

"How can the unions be expected to support the extension of the Federal contributory system of social security when their private pensions cost them nothing?"

"If my argument is sound that noncontributory union pensions are a threat to Federal old-age insurance, then the CIO leaders in rejecting the steel companies' offer for a contributory system have done their country and the labor movement a serious disservice."

If the industry-paid pension system spreads, Mrs. Meyer said, smaller companies would have to raise prices, thus "seriously disturbing" the competitive situation. What's more, she added, companies unable to afford pensions would lose workers to companies which could afford them.

"Other companies may fail and go out of business. Thus, many of these private pension funds will prove a cruel hoax to the worker.

"On the other hand, in the cases where they proved successful, they will impede the mobility of labor and the flexibility of the social structure by tying the workers to a particular industry, and make them the willing or unwilling tools of ambitious labor leaders."

Actually, she said, social insurance programs should be primarily the responsibility of the Federal Government. But she said the present Federal program needs heavy revision to boost "pitifully inadequate" benefits and extend coverage to all workers.

"Financial Mess"

Mrs. Meyer said that "the financial mess that John L. Lewis has made of his welfare fund should be a warning to leaders of the CIO of the dangers involved in unregulated, unsupervised insurance systems."

She said it would be to the advantage of all workers to see a Federal program established as an "adequate minimum of security for the population as a whole."

But, she said, the Government's social insurance program will not be completely successful until it provides "universal coverage of all workers whether employed or self-employed" and until it guarantees "average benefits to provide a floor high enough to keep the aged from becoming objects of charity."

She said one of the greatest hazards to the future of the Social Security program is "the race between Federal old-age assistance and old-age insurance."

Originally, she said, old-age assistance was designed to be secondary to insurance annuities.

"Increases Inevitable"

"However, the old-age assistance caseload and expenditures continued to increase," Mrs. Meyers said. "The lack of coverage of large numbers of workers under old-age insurance and the low level of benefits made these increases in old-age assistance almost inevitable."

Mrs. Meyer declared that "the political pressure for old-age assistance and old-age pensions is endangering the protection of youth, making the electorate irresponsible and undermining our Federal old-age insurance program."

Raymond Hilliard, New York City Commissioner of Welfare, told the meeting his office is "trying to cut the red tape" of public welfare.

"We'd like to cut out a lot of the forms that must be filled out and get right at the welfare job itself," he said.

Alumni Club Hears Nourse

Approximately 100 members of the Alumni Club of Washington last night heard Dr. Edwin Nourse, chairman of the Council of Economic Advisers to the President, speak on the "Economic State of the Nation." The dinner meeting was held at the Trade Winds Restaurant.

A New "Strong Man" Cracks Heads in Italy

GERVASI

One of Europe's most formidable police forces has been created in Italy under the leadership of Mario Scelba, minister of the interior. Right now he's cracking Communist heads, but even Italy's Democrats fear his methods are too much in the police state manner.

Frank Gervasi, Post correspondent, tells you about this colorful figure in his weekly dispatch. See Sunday's Post, Section II.

Exclusive—OSHKOSH LUGGAGE—With Us
"THE REVELATION"
Overnight
Weekend
One-Week Tripper
ALL IN ONE CASE

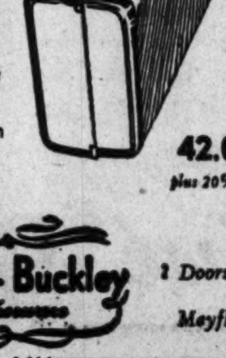

It's the expansion that does the work.
Made of airplane canvas with aluminum hardware.
24" size only weighs 7 lbs.
42.00 plus 20% tax
1141 Conn. Ave.
Camalier & Buckley
2 Doors Above Mayflower
REpublic 0611

Jelleff's
F Street
4473 Conn. Ave.
Silver Spring
Shirlington

Perfect for so many occasions.. the lace ballerina, with long tapered sleeves, a neckline that barely covers the shoulders... Teal blue, royal blue, black, beige, grey. Posed over rustly rayon taffeta slip in matching color. A beautiful value!
$29.95
At Shirlington, Silver Spring and 4473 Conn. Ave. as well as in the French Room—Second Floor.

Let us talk about $75
Some suits sell for much less! You can also pay more than twice $75 for a suit of clothes.
But $75 will buy you a "Laxey" Suit by Lebow. (The "Laxey" is named for a water wheel that gave power to the looms in the old mill when their fine worsteds were woven.)
So for $75 you acquire a suit with the wearing qualities, the retained-press lines, the toughness of a strong-twisted worsted yet with all the gentlemanly qualities of a fine cheviot.
If ever there was a bread-and-butter suit, of intrinsic value and essential smartness, it is the "Laxey" Lebow Suit.
Lebow "Laxey" Suit..................$75
A basic suit for the wardrobe of any man. Wear it on wet days or fine. It keeps its press—astonishingly! Yet it is worthy of a hanger in the wardrobe of any well-dressed man.
Lewis & Thos. Saltz
1409 G Street, N.W.
EXecutive 4343
Not connected with Saltz Bros. Inc.

Free Parking! **SHOP TODAY AND SATURDAY 10 AM TO 9 PM**

SEARS ROEBUCK AND CO.

now we can *breathe!*

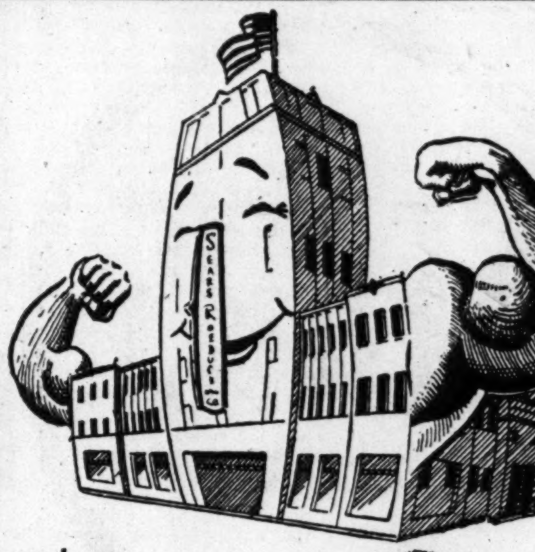

We've added a big, new Annex to our Bladensburg Rd. N.E. store. We've done a "thousand and one" things to make your shopping at Sears more profitable, more enjoyable . . . that's why we can say it's wise to shop all 4 Sears stores and find out the meaning of "Shop at Sears and Save!" You'll also find that our slogan "Satisfaction guaranteed or your money back" means just that!

Fashion Tailored THE RIGHT WAY TO SAY MEN'S CLOTHING

HARD TO FIT? . . . HARD TO PLEASE?

"Posture-Fit" **TAILORED-TO-MEASURE MEN'S CLOTHING** . . . made for YOU and YOU ALONE!

2-PC. SUITS FOR AS LITTLE AS

35.00 UP TO 69.75

Lower price range than last year . . . Use Sears Easy Payment Plan

Tall or small or just average, there's a distinct advantage to buying Tailored-to-Measure suits. They fit better . . . look better . . . and even wear better! And experienced craftsmen put in all those hand details that mean so much in comfort and fit. See the new Fall selection.

Men's Clothing Dept., Sears Wisconsin and Bladensburg

SALE PRICED! BOYS' VIRGIN WOOL

Mackinaw

REGULARLY $7.98 **6.88**

30-oz. virgin wool plaid mackinaw, with water repellent finish. Cotton kasha lined. Double breasted; all around belt, 2 muff pockets, 2 lower flap pockets. Sizes 8 to 18.

Junior Mackinaw, regularly $5.95 . . . . 5.38

Boys' Clothing Dept., Sears Wisconsin, Bladensburg and Arlington

Boyville THE RIGHT WAY TO SAY BOYS' CLOTHING

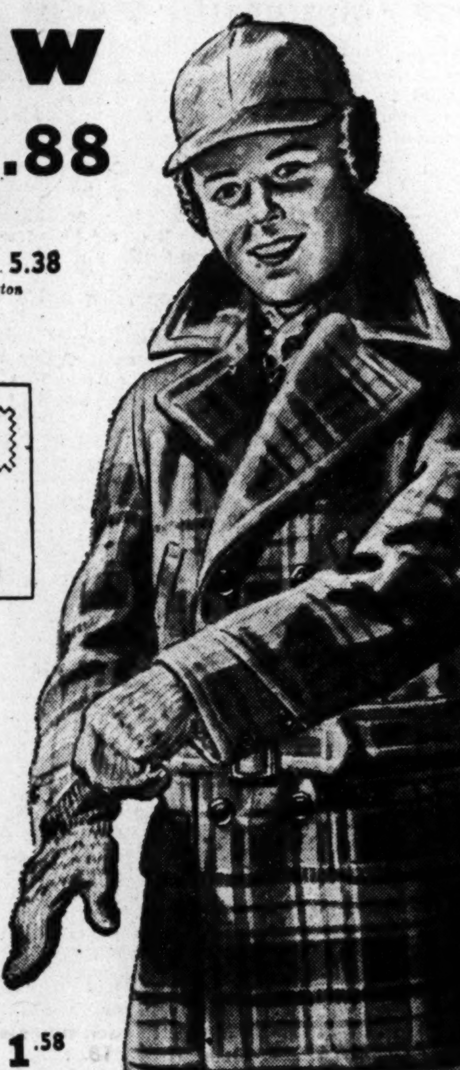

Boyville Jr.

Cotton Flannel Shirts

Regularly $1.49

Made with 2-way sport collar, long sleeves. Smoothly lined collar. Sanforized (maximum shrinkage 1%). Sizes 4 to 10. **1.28**

Boyville Cotton Flannel Shirt
Reg. $1.79 . . . sanforized, maximum shrinkage 1%. Sizes 8 to 18 . . . . **1.58**

4-Pc. Football Suit
Reg. $4.98 . . . all the youngster needs to play the game. **3.88**

Boyville Slacks, zipper fly
Reg. $3.98 . . . 40% wool, 40% rayon, 20% nylon. Blues, browns **3.28**

Boys' Clothing Dept., Sears Wisconsin, Bladensburg and Arlington

Hercules

Lightweight Jacket

Regularly $3.69

Sale Price!

2.98

- Zelan treated for water repellency
- Sanforized Shrunk

Sheds water like a duck . . . maximum fabric shrinkage 1%. Zip front, snug side inserts. Two slash pockets. Sizes 34 to 48. Made to Sears exacting specifications.

Work Clothing Dept., Sears Wisconsin, Bladensburg and Arlington

HERCULES THE RIGHT WAY TO SAY WORK CLOTHING, SPORTSWEAR

Sears Famous Hercules

Shirt Jacket

100% Virgin Wool

4.99

- Fancy Plaids
- Solid Colors
- Assorted Styles

Huge assortments of Hercules shirt jackets, at an amazingly low price! Bright plaids, brilliant colors. A variety of popular styles. Sizes 34 to 46 chest measure.

Work Clothing Dept., Sears Wisconsin, Bladensburg and Arlington

Just Arrived! Men's Fall Fashion Tailored SUITS

NEW LOWER PRICES

34.50 39.50 45.00

Again proving that SEARS STRAIGHT LINE DISTRIBUTION ALWAYS SAVES YOU MONEY!

New Fall 1949 virgin wool fabrics . . . sizes to fit most men.

New Fall 1949 Sharkskins, gabardines, long-wearing worsteds.

New Fall 1949 styles, tailored by some of America's leading clothiers.

Men's Clothing Dept., Sears Wisconsin and Bladensburg

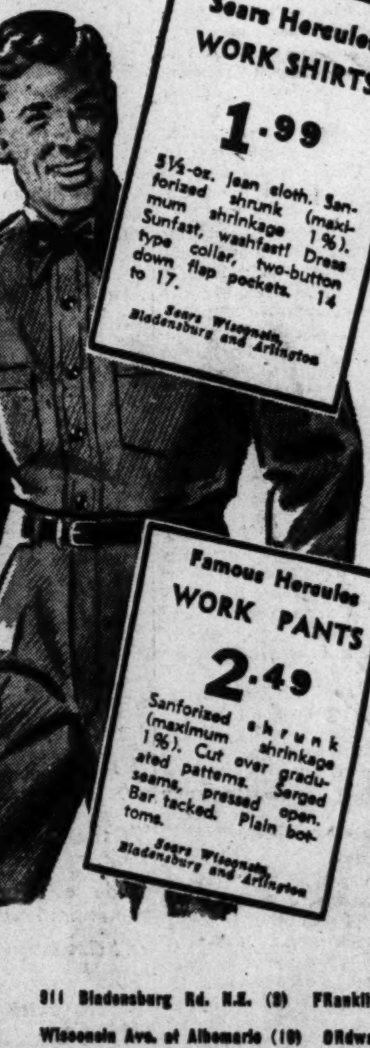

Sears Hercules

WORK SHIRTS

1.99

5½-oz. jean cloth. Sanforized shrunk (maximum shrinkage 1%). Sunfast, washfast! Dress type collar, two-button down flap pockets. 14 to 17.

Sears Wisconsin, Bladensburg and Arlington

Famous Hercules

WORK PANTS

2.49

Sanforized shrunk (maximum shrinkage 1%). Cut over graduated patterns. Serged seams, pressed open. Bar tacked. Plain bottoms.

Sears Wisconsin, Bladensburg and Arlington

Save **ON FIRST QUALITY CLOTHING AT SEARS**

Men's Hercules Rayon Surcoats

Tans or Grays

8.95

Zip front keeps out the cold . . . rayon lining keeps you warmer. 2-way saddle type pockets. A grand jacket for active sports and spectator wear.

Men's Work Clothing Dept., Sears Wisconsin, Bladensburg and Arlington

Men's Washable All Wool Jacket

Water Repellent

7.95

Zip front style, set-in sleeves, tabs on cuffs. Multicolors. Plaids. Solid colors. Sizes 34 to 46 chest. Grand for all outdoor wear.

Work Clothing Dept., Sears Wisconsin, Bladensburg and Arlington

Cotton Gabardine Short Jacket

Regularly $8.95

6.95

Shop and compare this fine Hercules jacket! Full rayon lining. Zip front. Half belt. Four colors. Sizes 34 to 48.

Work Clothing Dept., Sears Wisconsin, Bladensburg and Arlington

Easy Terms on Purchases of $20 or More! Prices shown do not include 2% D. C. Sales Tax.

"Satisfaction guaranteed or your money back" **SEARS**

911 Bladensburg Rd. N.E. (2) FRanklin 7500
Wisconsin Ave. at Albemarle (16) ORdway 1122
2800 Wilson Blvd., Arlington, Va. OXestnut 7722

Free Parking! **SHOP TODAY AND SATURDAY 10 TO 9**

now we can *breathe!*

SEARS
ROEBUCK AND CO.

More space! More Savings! More Conveniences!
We've added a big new annex to our Bladensburg Rd. N.E. store!
We've done a "thousand and one" things to make shopping at Sears more enjoyable and more profitable to you! Shop at all 4 Sears stores and SAVE!

Style selections are at a peak! Prices at a breath-taking low!

fur-trimmed coats

Regularly $69.95

$58 no fur tax

One of our most outstanding coat offerings, from the standpoint of style and quality. Every coat brand new . . . luxuriously furred and featuring intricate style details. Exquisite wool fabrics! Gorgeous colors!

Silver blue dyed muskrat collar and deep yoke on a coat with back fullness. Sizes 10 to 18.

Ready-to-Wear Dept., Sears Wisconsin, Bladensburg and Arlington

Reg. $35.00
Worsted
Gabardine

Suits $28

Smartly Detailed

An interesting selection from which to choose. Gray, green, wine, brown or black, in sizes 10 to 18.

Ready-to-Wear Dept., Sears Wisconsin, Bladensburg and Arlington

ostrich trimmed
wool felts $3

Regularly $3.98

Latest in Fall millinery! Ostrich or feather novelty trimmed hats are always smart with everything!

Millinery Dept., Sears Wisconsin, Bladensburg and Arlington

newest headline
hats $3

Regularly $3.98

Soft luxurious wool felts . . . modified berets, cloches, off-the-face bumpers . . . glorious colors, wonderful styles.

Millinery Dept., Sears Wisconsin, Bladensburg and Arlington

Low-Priced Charmode Sleepwear

Charmode
cotton broadcloth
Jamarettes

- Lovely Solid Colors
- Contrasting Trim
- Adjustable Waistbands

2.95

Wonderful comfort for slumbertime! Sears famous Jamarettes of fine, soft finished cotton broadcloth, in solid, with contrasting color piping on collar, front and pocket flap; short sleeves. Trousers have adjustable waistband. Tearose, blue or maize. Sizes 32 to 40.

Lingerie Dept., Sears Wisconsin, Bladensburg and Arlington

A. Jamarettes
Cotton broadcloth, assorted color prints. Short sleeves, convertible collar, fringed belt. Sizes 32 to 40.
$2.95

B. Rayon Gown
Runproof knit rayon, pink, blue, white or yellow. Round, gathered neckline, short puffed sleeves. Rayon satin ribbon belt.
$2.95

C. Cotton Gown
Solid color straight cut style; V-neck trimmed with white eyelet embroidery. Tearose, and blue. Sizes 34 to 40.
$1.79

Lingerie Dept., Sears Wisconsin, Bladensburg and Arlington

business sheer Royal Purple
full fashioned nylons

SALE! Regularly $1.19 pair **99c pair**

Finely knit, tightly twisted yarns; full fashioned; reinforced heels, toes and tops. Tender Beige, tanglint and taupesheen. Sizes 8½ to 10½.

Hosiery Dept., Wisconsin, Bladensburg and Arlington

Royal Purple
THE RIGHT WAY TO SAY
WOMEN'S HOSIERY

EASY TERMS ON PURCHASES OF $20 OR MORE!

Smart 16-rib Umbrellas

Regularly $3.98 **2.99**

A large variety of handles . . . long-wearing coverings. Popular 16-rib style.

Umbrella Dept., Sears Wisconsin, Bladensburg and Arlington

Prices shown do not include 2% D. C. Sales Tax.

Charmode
THE RIGHT WAY TO SAY
WOMEN'S INTIMATE APPAREL

Charmode lightweight
girdles, pantie-girdles

Special Purchase! **1.59**

Two-way stretch . . . cuff finish at top with attractive feather stitching and bow at top. Lightweight elastic. Four elastic garters.

Corset Dept., Sears Wisconsin, Bladensburg and Arlington

14-Kt. Gold Ring Mountings

Reg. $39.95 **24.95**

Remount your diamond and save extra at Sears. Choose either 14-karat yellow or white gold settings. Price subject to Fed. Excise Tax.

Watch and Jewelry Dept., Sears Wisconsin and Bladensburg

You Can't Lose . . . *"Satisfaction guaranteed or your money back"* **SEARS**

911 Bladensburg Rd. N.E. (2) FRanklin 7[illegible]
Wisconsin Ave. at Albemarle (16) ORdway 11[illegible]
[illegible]

CHECK THIS PAGE EVERY FRIDAY

The POST'S WEEKLY PARADE of Things You Want!

A CONVENIENT GUIDE TO SHOPPING

HECHINGER CO.

DEPARTMENT STORES FOR HOME OWNERS AND BUILDERS

NORTHEAST 15th & H Sts. At Bladensburg Rd. — NORTHWEST 5925 Ga. Ave. At Military Rd. — ANACOSTIA 1905 Nichols Ave. At Good Hope Rd. — VIRGINIA Falls Church, Lee Hwy. At Hillwood Ave.

Roomy Dog House

SPECIAL Fri. & Sat. ONLY

$15.95 DELIVERED

This sturdily constructed house is 24" wide, 36" long and 34" high. It will give years of satisfactory service.

DELIVERED ASSEMBLED . . . READY TO PAINT

COME • WRITE ★ PHONE AT. 1400

MANHATTAN

AUTO & RADIO CO.

Established 35 Years

Both Sides of 7th St. at R St. N.W.

Store Hours: Week-Days, 8 a. m. to 6 p. m. Fri. & Sat. 8 a. m. to 8 p. m. Open Sundays and Holidays 8 a. m. to 1 p. m. Phone NOrth 7557

FREE PARKING

"Scoop" Seat Covers

$5.69 Complete Sets

Complete sets of long-wearing, sturdy covers to fit most cars. Easy to attach. Well fitting. Choice of colors.

PLASTIC COVERS to fit most cars $16.95

• Limited quantity • free installation • Specially priced

TO FIT 1949 CARS

Universal Fibre	Universal. Plastic.	Custom-Made Plastic
$12.95	$19.95 installed*	$34.95 installed*

*$2.50 installation charge for 1949 Chevrolets, Pont., Olds.

Center-arm rest styles slightly higher

A & N Trading Co.

For 30 Years Headquarters for Military Clothing and Accessories

8th & D Sts. N.W. RE. 2545 Our Only Store

Boys' Western Shirts

$2.69

Boys will really go for these rootin', tootin' western shirts. Practical, washable, Sanforized shrunk. In snappy solid colors and bright, attractive plaids. Sizes 2 to 16.

BLACKISTONE, Inc.

FLORISTS 1407 H ST. N.W. DIstrict 1300

804 17th St. N.W. STerling 8058 — 3171 WILSON BLVD. GL. 4248 OX. 1918

RING BLDG. 1200 18th St. N.W. RE. 7282 — 7331 WISCONSIN AVE. WIsconsin 1300

This Special for Five Stores

Week-End Gift Box

LOVELY FRESH-CUT FLOWERS

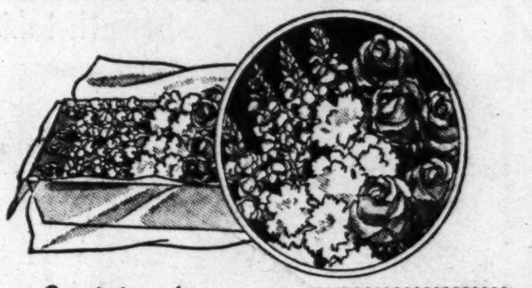

Consisting of

1 Doz. Roses and 1 bunch Pompon Chrysanthemums. Your choice of colors from a lovely new fall crop of flowers.

$3.50 DELIVERED

SPORT CENTER

"Where Sportsmen Meet"

EIGHTH and D STS. N.W. REpublic 2545

Washington's Largest Official Boy Scout Headquarters

Regular $16.50

Boys' Football Outfit

$11.95 Complete

Outfit consists of plastic football helmet, Army duck football pants with leather knees, two-color heavy football jersey and felt padded fibre shoulder pads. Suitable for junior and intermediate grade teams.

MILSTONE'S

ACME LIQUOR STORE

RETAILERS—IMPORTERS

927 Penn. Ave. N.W. STORE HOURS DAILY FROM 10 A.M. TO 6:30 P.M.

We Honestly Believe Our Prices to Be the Lowest in D. C.

BOTTLED-IN-BOND

Under Government Supervision

100 Proof STRAIGHT Bourbon

COUNTY FAIR

A FINE WHISKEY—

Sold on Money-Back Guarantee!

FRIDAY ONLY!

$38.25 Case of 12 Bottles

$3.19 FIFTH

Store Closed Monday, October 3—HOLIDAY

Open Tues., Oct. 4, 10:00 A.M.

IRVING'S

10th and E Streets N.W. EXecutive 2626

Open Daily 9 A. M. to 6:15 P. M.

FREE PARKING OPPOSITE STORE

Just Unpacked For Fall! Big Value!

Men's Originally 4.95 Rayon

Gabardine Sport Shirts

Fri. & Sat. 2 For 5.50

- Washable Rayon!
- Wrinkle Resistant!
- Long Sleeves!
- 2 Flap Pockets!
- California Collar Style!
- Maroon, Green, Gray!
- Blue, Tan, Brown!
- Small, Medium or Large

All Perfect Quality

PEERLESS

"MODERN HOUSE," 819 Seventh St. N.W.

Tomorrow Last Day

Peerless'

26th Anniversary Sale

20% to 45% OFF TODAY'S LOW PRICES

10 Floors of fine Modern Furniture to select from in Peerless' most impressive sale in 26 years. Charge accounts invited. Free parking.

WASHINGTON JEWELERS

Next to Keith's Theater

615 15th Street N.W. ST. 4044

Sterling Silver Compote

FRIDAY AND SATURDAY ONLY

Yes, that's right . . . a STERLING SILVER compote at this amazing low price. Ideal to give, to receive, to use.

$2.50 plus tax

THE ORIGINAL SURPLUS SALES CO.

"We Will Not Be Undersold"

925 Pennsylvania Ave. N.W. and 425 10th St. N.W.

Open Daily 9 A.M. to 6:15 P.M. • Fri. to 7 P.M. • Sat. to 9 P.M.

RE. 2545

Men's & Boys' Army Style Combat Boots

$4.99

BRAND NEW

Made of sturdy, long-wearing leather with rubber heels and soles. Seams are reinforced for better protection. Sizes 2 to 12. Plenty of wide widths!

CLEAN-RITE STORES

"Washington's Vacuum Center"

ME. 5600 925 F ST. N.W. *Open Daily to 6*

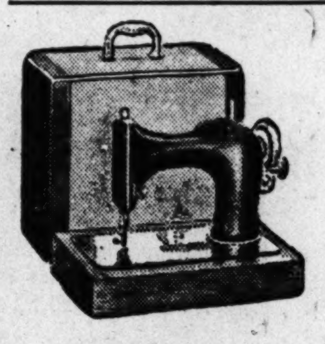

Singer Rebuilt Electric Portable Sewing Machines

Easy Terms Arranged

5-Year Service Guarantee

$39.50 FULL CASH PRICE

LIBERAL ALLOWANCE ON YOUR OLD MACHINE

PHONE ME. 5600 FOR FREE HOME DEMONSTRATION

FREE PARKING AT STAR PARKING PLAZA 10TH & E N.W.

MORTON'S BOYSTOWN

WASHINGTON'S LARGEST SEPARATE STORE FOR BOYS

427-33 Seventh St. N.W.

SMASH SAVINGS!

Boys' $3.95 Thickset

Corduroy Slacks

$2.99

Not just Corduroy — but heavy "thickset" Corduroy for longer wear. All are perfect quality. All are sturdily tailored with separate waistbands and already cuffed. In both navy blue and brown. Sizes 4 to 16.

Cotton Flannel Sport Shirts, $1.00

MORTON'S—Boystown

The YOUNG MEN'S SHOP

37th Year at 1319 F Street

the Sox with 9 lives

THEY'RE SPUN NYLON

by Westminster

$1.50

And Here Are NINE REASONS Why YOU Should Wear Them . . .

- Shrink-proof
- Moth-proof
- Outwear Wool
- Wash like a Hanky
- Dry Faster
- Hold Their Shape
- Feel Like Cashmere
- Come in ten shades
- Elastic 6x3 Rib

ELECTRICAL CENTER

Television—Radios—Appliances—Records

514 10th St. N.W. • NA. 8872

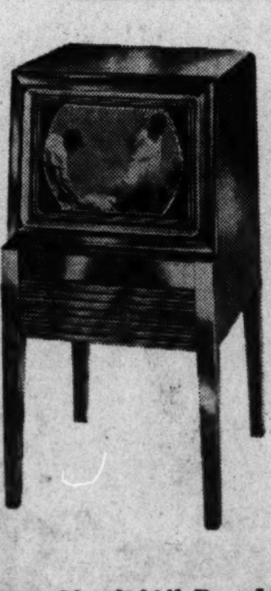

PHILCO 12-In. Tube Console

With Instant Automatic Tuning

Orig. $439.50

$219.00

Closed All Day Monday, October 3rd

THERE ARE

SAVINGS

GALORE ON THIS

BARGAIN PAGE

EVERY FRIDAY

★

CHECK EVERY AD AND

SAVE!

PLAZA SPORT SHOP

Agents: A. G. Spalding & Bros.

10th & E Sts. N.W. Free Parking in Star Parking Plaza RE. 2545

Open Daily 9 to 6:15; Sat. to 7 P. M.

Special Purchase!

Young Men's CORDUROY JACKETS

$11.88

The buy of the season! Handsomely tailored, smart, durable corduroy sport coats all rayon lined. Available in maroon, brown, gray and tan. Sizes 36 to 46.

Gabardine Slacks $6.88

SECTION B | LOCAL NEWS
Classified Advertising

The Washington Post

FRIDAY, SEPTEMBER 30, 1949

Today on WTOP 10:00 P.M.
JACK BENNY
One of the stars on a special Community Chest show

District Man Ninth Fatality In 12 Days

Truck Helper Dies After Being Hit By Auto in Rain; 3d Death in Week

District traffic deaths, 1949 ... 50
Deaths this date last year 51
District traffic deaths, 1948 ... 67

A 35-year-old man last night became Washington's ninth traffic fatality in the past 12 days, the third this week.

The latest victim is Doffus Molloy of 1111 Harvard st. nw., a truck helper employed by the Kane Transfer Co.

He died in Freedmen's Hospital last night as result of injuries suffered when he was struck down

The Federal Diary by Jerry Kluttz appears today on Pages 1 and 23.

by an automobile in Wednesday night's rain near 11th and P sts. nw.

Police said he was hit as he stepped into the street from between parked cars. Police said he was knocked 20 feet.

He is survived by his widow, Mrs. Veolia Molloy.

The driver of the auto, James M. Bessinger, 40, of 3303 Chauncey pl., Mt. Rainier, Md., was not charged. He told police that it was raining, the road was wet, and he did not see Molloy until the latter was directly in front of his car.

At 9 p. m. last night, a 32-year-old man, apparently lying in a parking lot near 2012 Georgia ave. nw., was run over the head and legs as a patron started driving his car out of the lot, police said.

The victim was identified as Alfred Dickerson, of 1004 9th st. ne., was taken to Freedmen's Hospital in undetermined condition.

Of the 50 victims of fatal traffic accidents in Greater Washington this year, 35 have been pedestrians.

Bogus Bill Charge Jails GI Patient

A young Army private was sentenced yesterday to three years at hard labor and a dishonorable discharge after a court-martial found him guilty of illegal possession of bogus $10 bills.

The soldier is Pvt. Robert A. Kopnicky, 21, of Stratford, Conn., an ambulatory patient in the Forest Glen section of Walter Reed General Hospital. The verdict will be reviewed by the commanding officer, Military District of Washington.

Kopnicky was seized August 30 by his superior officers after they were tipped off he was trying to sell counterfeit money at Forest Glen. The Secret Service and Army Criminal Investigation Division were called into the case.

Thomas Kelley, Secret Service field agent supervisor, testified yesterday at court-martial proceedings at the Army Medical Center that 38 bogus $10 bills were in Kopnicky's possession when he was arrested.

The arrest followed a tip by Pvt. William L. Davis, a fellow patient, who testified Kopnicky approached him at a dance at Forest Glen and asked: "Do you want to make some money?"

Davis said he answered affirmatively. The pair then retired to a latrine where, according to Davis' testimony, Kopnicky showed him a couple of counterfeit $10 bills.

"He said they were counterfeit," Davis told the court-martial panel, "and he told me he'd sell me some of them for $5.50."

Kopnicky testified that he purchased $1500 in phoney bills for $125 while on furlough in Stratford last month. His supplier has been arrested, the Secret Service said.

A confession he made shortly after his arrest was admitted into the record over the objection of Capt. Homer Baker, his counsel, who argued that it had been obtained under duress.

Kopnicky testified he confessed because "I figured that if I didn't make a statement it would be held against me . . . I didn't want them to think I was a wise guy."

SILVERSMITHS
SINCE MADAM 1873
Your Silver's Showing
Be certain it reflects you, the perfect hostess. Check your silver for the approaching Social Season
Silverplating
Buffing
Repairs

Phone ME. 1134 for Bonded Pickup
Every Bromwell service is specialized and adheres to the finest in Silvercraft.
D. L. BROMWELL
710 12th Street N.W.
Just Above G

At Rate Hearing

Gas Company Amortizing Criticized

By Thomas Winship
Post Reporter

People's Counsel John O'Dea yesterday urged that the Washington Gas Light Co. revise its bookkeeping methods to make possible something less than the requested 7 percent rate increase.

In so doing, the citizen spokesman backed a double-barrelled savings plan—advanced by the Bureau of Federal Supply—aimed to insure the gas company a fair rate of return through a rate increase of approximately 4.24 percent to District consumers.

The proposal, which company officials testified would have an "unsettling effect on investors," calls for: (1) Amortizing natural gas conversion costs (some 10 million dollars) over a 15-year instead of the present 10-year period, and (2) striking from the company's rate base its unrecovered investment in already abandoned gas manufacturing facilities.

New Schedule Offered

O'Dea appealed for "careful consideration" of the idea in a statement before the Public Utilities Commission, which yesterday ended a 12-day public hearing on the company's request for $900,000 in additional operating revenues.

The gas company offered a new rate schedule, representing an average 7.36 percent rate boost and designed to produce the extra $900,000.

A hint that the PUC may grant less than the firm is seeking cropped up yesterday when PUC Chairman James H. Flanagan asked the company to draft another rate schedule based on approval of only $600,000 in new operating funds.

Flanagan cautioned, however, that his selection of the $600,000 figure should not be construed as a ruling on the amount of increase the PUC might authorize.

Hearings Set for October 10

Public hearings on the specific rate schedules will be held at 10 a. m. October 10.

The rate schedule proposed Tuesday by the gas company would mean a 34-cents-a-month increase in the monthly bill of the average District resident who cooks with gas. Those with gas furnaces would pay an extra $1.07 monthly.

Yesterday's session was oral summation day. William A. Roberts, attorney for the District Gas Consumers and Independent Appliance Dealers, reiterated that the company is charging an "unfair and extensive" appliance sales promotion program to operating expenses which form the basis for any rate adjustment.

The company has vigorously denied this allegation.

Roberts wound up his argument with the accusation that "throughout the hearings PUC staff members have made greater efforts to disclose weaknesses in the intervenors' arguments than in the company presentation."

Exhibits Criticized

"I don't blame citizen witnesses for not showing up at these hearings if they have to go through the punishment we have," he commented.

Lloyd Harrison, PUC attorney, retorted that Roberts was grilled perhaps at greater length because his exhibits "were not well prepared, were full of errors and his witnesses were not well qualified.

Oscar Berry, company attorney, told the PUC that all savings resulting from conversion to natural gas two years ago have gone into other operating expenses which have climbed far higher than anticipated. "We believe that our petition for $900,000 is a modest request," he said.

Berry opposed the proposal to amortize conversion costs over 15 years chiefly because the present 10-year write-off period "has conditioned minds of investors."

Amortization Plan Outlined

Attorney John Kirby of the Bureau of Federal Supply, further elaborated on the Government's proposition that substantial savings could be realized by the company if it amortized conversion investments over a longer period.

As for the present practice of allowing the company to recover its investment in abandoned plants, Kirby said:

Under that theory, the "customer pays for conversion costs twice; first, through charging such amortization to operating expenses, and second, by allowing the company to receive a return on the investments in idle facilities.

The Bureau of Federal Supply and Roberts' group are the only intervenors in the pending gas rate case.

MacAuliffe, Gruenther Appointments Backed

The Senate last night confirmed the appointment of Maj. Gen. Anthony C. MacAuliffe to be chief of the Army Chemical Corps and Maj. Gen. Alfred M. Gruenther as deputy chief of staff for plans and combat.

VA Agrees To Modify GI School Limitation

Labor Committee Senators Obtain Easing of Recent Order on Training

By Robert Thompson
Post Reporter

The Veterans' Administration agreed with the Senate Labor Committee yesterday to attempt to modify its controversial Instruction 1-A which would make thousands of veterans furnish justification for GI Bill of Rights courses they seek to study.

This was announced by Senator Elbert Thomas (D., Utah), chairman of the Labor Committee, after an executive hearing on a bill by Senator Taft (R., Ohio). That bill and a similar one by Representative Teague (D., Tex.) would sharply clip the VA authority to limit the GI courses.

This authority was asserted in instruction 1-A, which would force all veterans changing courses now or resuming study under the GI bill after an interruption to "justify" their courses before they received a nickel from Uncle Sam.

Announced September 15

Instruction 1-A originally required such "justification" from all affected veterans registering in schools after September 12, although it was not publicly announced until September 15. When import of the directive was publicized, extensive criticism resulted. Then Carl R. Gray, jr., Veterans Affairs Administrator, extended its provisions to November 1, but left the study control features intact.

Senator Taft introduced his bill on September 23, and Representative Teague introduced his yesterday.

Essence of both bills, with certain limitations previously decreed by Congress regarding "recreational or avocational" courses, is:

"The Administrator is not authorized to promulgate any regulation or instruction which denies or is designed to deny or limit any person of his right to select such course or courses as he may desire, during the full period of his entitlement or any remaining part thereof."

Executive Hearing

Senator Thomas called an executive hearing yesterday, attended by VA officials who were headed by H. V. Stirling, assistant administrator for vocational rehabilitation and administration.

Proceedings were not disclosed. However, The Washington Post learned that Stirling was sharply criticized and rebuked before the Labor Committee for the VA attitude, and charged with being chiefly responsible for it.

Afterward, Senator Thomas said:

"We urged the Veterans' Administration people to attempt to modify their regulations to achieve the purposes embodied in the Taft bill. They assured us that they will try to do so. We hope, by conferences, that this will be done."

At the VA last night, there was silence.

One spokesman pointed out a telegram sent by Gray announcing deferment of the effective date of Instruction 1-A from September 12 to November 1. That telegram said that the instruction would be under study, looking toward improvement.

However, no VA spokesman would disclose any concrete suggestions or proposals for modification or improvement of 1-A.

Justification Required

The instruction, as originally promulgated, would define every course in a vocational school which was begun since passage of the original GI bill in 1944 as "avocational or recreational," whether the course is bricklaying or dancing. The directive does not forbid absolutely that veterans take courses in dancing, bartending, personality development, or similar ones, but requires that they be justified as part of a course of study leading to employment. It also requires that any veteran who changes his mind about the course he is taking, and decides on a new one, justify such action.

Until such justification is approved by the VA, the veteran pays his own way in school, pays for his books and pays his subsistence. There is no provision for retroactive pay in case of approval, under Instruction 1-A.

"If ever there was an example of a department in Washington attempting to do by regulation something for which it could not get legislation," Teague said yesterday, "this is it. It is a perfect indication of what would happen with Federal aid to education. Before money comes, control comes."

Ruling Called "Odious"

Harold A. Keats, retiring national commander of AMVETS, also joined yesterday in criticism of Instruction 1-A.

He described the regulation as "odius" and "dictatorial" and called for support of Senator Taft's bill. He said that the present directive "directly implies that veterans have grossly abused the GI schooling benefits, an implication we emphatically deny."

Congress Heights Parents Petition For Buses to Uncrowded Schools

COACHING CLASSES MEET IN AUDITORIUM OF OVERCROWDED CONGRESS HEIGHTS SCHOOL

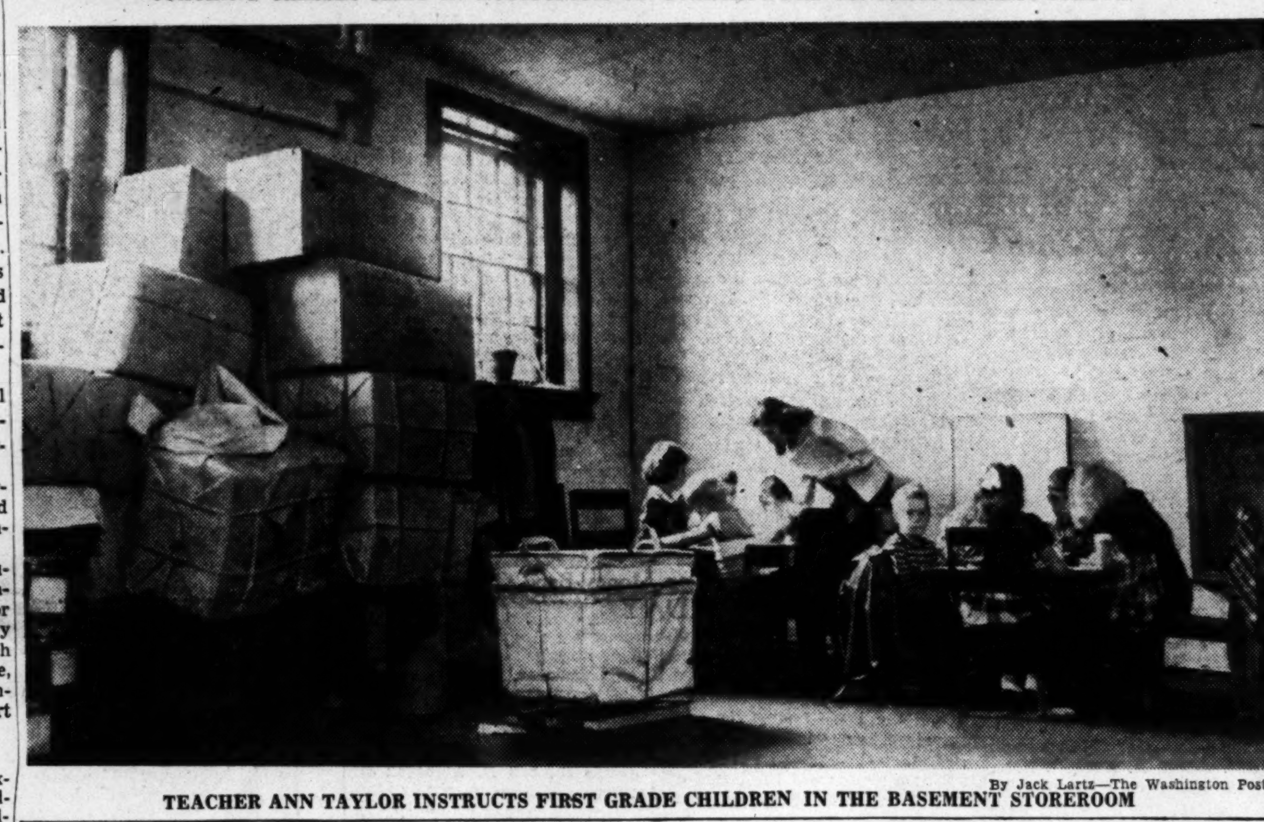

By Jack Lartz—The Washington Post
TEACHER ANN TAYLOR INSTRUCTS FIRST GRADE CHILDREN IN THE BASEMENT STOREROOM

Official Inspects Sunday School Space Offered by 3 Area Churches

By Elsie Carper
Post Reporter

A group of Congress Heights Elementary School parents yesterday began circulating a petition urging bus transportation for children from the crowded school to another section of the city where desk space is available.

While parents were collecting signatures, Associate Schools Superintendent Carl Hansen visited available church Sunday school facilities in the area.

Bus transportation and use of Sunday school rooms have been suggested by the parents as methods to provide full-time schooling for their children.

The Congress Heights School at 5th st. and Nichols ave. se. has a capacity of 576 students and an enrollment of 1005.

626 On Part Time

Six hundred and twenty-six children in grades one through four are attending part-time. Special coaching classes that keep the part-time students up with their studies are meeting in the teachers' room, the auditorium, a basement storeroom and playrooms and an abandoned cooking room.

In the cooking room a wire screen has been put up around an automatic water heater to keep children from burning their hands. The half-underground rooms are dark and difficult to light. Fixtures never intended to provide illumination for reading are high up in the ceiling. The basement rooms are warmed by two small radiators attached to the wall above the heads of the children.

Three coaching classes meet in the auditorium. Classes are separated by movable screens and blackboards.

Mrs. Milton S. Reigelman, 436 Newcomb st. se., whose three children are attending part-time, said the parents propose that the children be transported by bus across the Anacostia River to the old Cranch Elementary School, 12th and G sts. se.

Abandoned Last Summer

The eight-room Cranch was abandoned for school use last summer after the new Tyler Elementary School was constructed in the area. The empty school now is locked up pending sale.

Mrs. Reigelman said the petition probably will be presented to the school board at its meeting October 5.

The three churches which have offered Sunday school rooms are Congress Heights Methodist, Congress Heights Baptist and Esther Memorial Episcopal Church. All are within a few blocks of the school.

Dr. Hasen said the school officials must decide if the Sunday school rooms meet standards set for classrooms. He will explore the legaltiy of holding classes on private property before making a recommendation to the Board of Education.

Lee Suggested School Buses

Possible use of buses to transport elementary school pupils from crowded buildings to empty schools was suggested a week ago by Board of Education Member Adelbert W. Lee. He asked Schools Superintendent Hobart M. Corning to prepare a study on the bus shuttle plan.

Dr. Corning said he was "fundamentally opposed" to bus transportation for children in the city but said the plan may have merits as a stop-gap measure until new schools can be built.

In the Congress Heights area construction of the new Abram Simon School, 4th st. and Mississippi ave. se., is to begin shortly for occupancy next September.

Before the school will be ready, overcrowding in Congress Heights will get worse. A new 1000-unit housing development is under construction near 13th st. and Alabama ave. se.

Renegotiations By VA Called 'Appalling'

Veterans' Administration methods of renegotiating contracts with schools were branded as "appalling" by Judge Hugh Reid in Arlington County Court yesterday.

The judge leveled a blistering attack at VA school-contract renegotiations in dismissing the suit of a District law review school aganst 15 veteran-students for nonpayment of tution.

The school's head, Walter J. Newlon, sought to recover $200 from each of the students. He instituted proceedings after VA, in August, cut the tuition it paid Newlon for each student from $250 to $50. The students began their studies last March and graduated in June.

Newlon, whose attorney, J. Wooten Pearce, immediately appealed the decision, contended each student had signed a contract with him to pay the $250 tuition.

Judge Reid ruled, however, that the binding contract was the one entered into by Newlon and VA. The agency informed Newlon on August 23 of the tuition slash and a retroactive contract was signed by the school and VA.

According to Newlon, he never was informed contract was being renegotiated. The slash came as a surprise, he said.

Of the renegotiation, Judge Reid said:

"That is an appalling situation where a man can enter a solemn undertaking with his Government and find Government officials so lose all sense of honor or decency in the renegotiation of these things that it makes an American citizen blush at the type of public officials he has to deal with.

"I think the law is against Mr. Newlon, but I have sympathy for him by the way he has been treated by his own Government . . . It is one of those arbitrary and unconscionable things that just makes one blush for his country."

Truman to Watch 1000 Air GIs Jump

President Truman will see about 1000 battle-equipped airborne troops make a parachute drop during his visit to Fort Bragg, N. C., next week.

These and other details of the trip were announced yesterday by the Defense Department.

He will fly to Pope Field, near Fort Bragg, where he will be given a full military welcome. About 20,000 troops will be in formation, representing both foot and mechanized units.

Dr. Ruhland Given Citation; City, U. S. Leaders Laud Him

(Picture on Page B-2)

Dr. George C. Ruhland, retiring District Health Officer, last night was awarded a special citation from the District government he has served since 1935.

The Certificate of Merit, signed by the District Commissioners, was presented to Dr. Ruhland at formal farewell banquet in his honor, at Hotel Mayflower. About 450 friends and city dignitaries attended.

The citation lauded the health department head for "excellence and efficiency in performance of duty during 14 years of service." That service officially ends today with his retirement on age, in his seventieth year.

Mason Leads Speakers

Leading the speakers in praise of the gray-haired, energetic health officer was District Commissioner Guy Mason, who decided the fate of many a health measure proposed for the District by Dr. Ruhland.

"We have worked together—not always peacefully—but we never differed in fundamentals," the Commissioner declared.

John Russell Young, president of the board of District Commissioners, was unable to attend the farewell party but sent his congratulations, which stated:

"Dr Ruhland is one official among others who has truly and professionally had the interest primarily of the citizens of the District of Columbia always in mind in all his actions and deliberations."

Health Officils Praise

Other congratulatory messages poured in from District officials, public health officers from other cities and leading public health educators throughout the Nation.

Guest speaker for the occasion was Dr. Reginald M. Atwater, executive secretary of the American Public Health Association.

"It is a significant fact that the three health departments that Dr. Ruhland has built up in Milwaukee, Syracuse and Washington continue to be excellent departments. The influence of the man has lived on," declared Atwater.

Dr. Ruhland, for his part, admitted in his farewell speech, that his work in the District government "has been no bed of roses." It has been, he said, "possibly more difficult in the local field than in the other communities I served."

He especially urged expansion of his latest effort, establishment of post-hospital care of the city's medical indigents, by home treatment service and expansion of city clinics.

Dr. Ruhland, the speakers recalled, came to this city as Health Officer in March, 1935, from Syracuse, N. Y., where he had served in similar capacity. He came to take over a department which numbered 263 employes and operated on a budget of $520,000. He leaves a department which with its hospitals has more than 2700 employes, with a budget this current fiscal year of $11,033,732.

Much of the District's record declines in death rates, both generally and for specific diseases, were attributed by the speakers to Dr. Ruhland's efforts. Statistics were presented on 1935 rates as compared to those compiled for 1948.

These showed that in 1935 there were 14.5 deaths per 100,000 population in the District, but only 9.5 in the last full year of Dr. Ruhland's service.

In specific diseases, it was pointed out, the records are even more impressive. They showed that deaths per 100,000 population here from tuberculosis dropped from 100 to 52.3, for a 47.7 percent decrease; from pneumonia, 131.4 to 32.3, or 75.4 percent, and from diphtheria, 5.0 to 0.3, or 94 percent.

Senators Accept 60-Day Teacher Sick Leave Plan

A quick change of signals yesterday opened the way for early congressional enactment of a paid sick leave system for District public school teachers.

Senate members who had been urging a 90-day cumulative sick leave allowance decided finally to accept the House-approved 60-day sick leave plan.

Their decision spelled early final adoption of the legislation, which will end the present practice that makes sick teachers hire substitutes out of their own salaries.

The conference agreement favoring the 60-day allowance must be approved by both houses. Under the plan teachers will be able to accumulate sick leave at the rate of one day per month of the school year, 10 days a year, to a maximum of 60 days.

The plan is estimated to cost from $150,000 to $188,000 a year.

Lansburgh Again Urges Slum Funds

The chairman of the District Redevelopment Land Agency yesterday made another philosophical appeal to Congress for operating funds to improve "the District of Co-Slum-Bia."

Mark Lansburgh, chairman of the slum clearance agency, stymied for lack of money since its inception three years ago, presented his almost monthly request for funds this time in the agency's annual report to Congress. It was in the form of a letter to Speaker of the House Sam Rayburn.

For three consecutive years, the House Appropriations Committee has refused to grant the agency any of the 20 million dollars authorized under the local Redevelopment Act of 1946.

"Deserve Funds to Operate"

"We deserve funds to operate, and in turn, to do something for this beautiful Federal city of ours, the one that a local association now calls the District of Co-Slum-Bia," Lansburgh wrote.

The Washington Housing Association so dubbed the District in its current monthly newsletter.

The chairman concluded his report with the hope his annual accounting to Congress next year would show that "something had been accomplished."

As one sign of progress on the slum clearance front, he said he was hopeful the Senate would initiate a "fair hearing" at which plans for redeveloping Marshall Heights could be properly presented.

Yesterday Senators John J. Sparkman (D., Ala.) and Ralph E. Flanders (R., Vt.)—leading Hill sympathizers with the Washington slum situation—said they planned to sponsor a special advisory group to work toward delivering a unified low-cost housing and slum clearance program to Congress next session.

The Senators are seeking to set the group in motion before they leave on a cooperative housing study in Scandinavia next week.

Last week Edward Carr, former president of the National Association of Home Builders; Ernest F. Henry, chairman of the Metropolitan Area Redevelopment Committee of the Board of Trade, and Clarke Daniel, first vice president of the local Home Builders Association, urged and discussed the advisory committee plan with the two Senators.

THE SHADE SHOP
Introduces
Entirely New
Venetian Blinds

with completely washable
PLASTIC TAPES
and
Dupont PLASTIC
FINISH SLATS
May we call and demonstrate?
Terms up to 18 months
THE SHADE SHOP
47 years shading the windows of Washington
830 13th St. N.W. RE. 6262

Canfield Protests Funds for Sesqui

Representative Gordon Canfield (R., N. J.) yesterday sharply protested the idea of granting 3 million dollars to underwrite the National Capital Sesquicentennial Celebration here next year.

Canfield, member of the House Appropriations Committee which has twice spurred the House to refuse funds for the Sesquicentennial, predicted the House would continue in this stand.

The Senate has voted 3 million dollars sought by Sesquicentennial officials, and the amount is now subject to review by a joint conference committee. Whatever the conference recommends will then again be subject to approval of each house.

Canfield, in a brief speech to the House, cited a Senate decision to cut stockpiling funds. He also deplored the lack of preparation in Washington to meet an atom bomb attack.

Terming the Sesquicentennial a "birthday party," Canfield said that "if we ruin our stockpile now, there may be no birthday parties tomorrow." He added: "Congressional inquiry will establish that sufficient funds for the birthday party have already been pledged."

Carter Barron, executive vice chairman of the Sesquicentennial Commission, said no funds have been pledged.

He said the commission had been unable to approach industrial concerns which might want space in the Sesquicentennial until after Congress has shown confidence in the plan by making the appropriation.

By Coroner

2 Men Held For Jury in D. C. Slayings

A coroner's jury yesterday held for the grand jury two men involved in recent Washington slayings.

William A. Bronson, 37-year-old furniture refinisher was held in the murder September 19 of his mother-in-law, Mrs. Annie Williams, 50, of 2837 12th st. ne.

Police said the shooting occurred at Bronson's home, 403 M st. nw., after a family argument. His wife, Eunice, 28, also shot, is in critical condition at Freedmen's Hospital.

Also ordered held by the jury was Ed Nelson, 23, a trucker, of 1307 9th st. nw., in the murder Saturday of Edward H. Gaines, 30, of 456 M st. nw.

Gaines died of a bullet wound in the abdomen at Emergency Hospital three hours after he was found unconscious on a sidewalk at 8th and O sts. nw.

Nelson said he shot Gaines in self-defense during an argument which ensued when Nelson tried to eject Gaines from a truck owned by Nelson's father.

Maurice Orme, Ex-Builder, Dies at 81

Maurice Orme, 81, Montgomery County builder and father of Police Chief Charles M. Orme, died yesterday in a Rockville rest home after a long illness.

Mr. Orme, whose home was in Barnesville, Md., was a life-long resident of the county. Before his retirement several years ago, he was noted for his carpentry craftsmanship, and also for his skill as a watchmaker.

In addition to Chief Orme, he is survived by his wife, Mrs. Bertha Orme; a brother, Charles C. Orme of Barnesville; another son, Joseph H. Orme, Gaithersburg; six grandchildren; and four great-grandchildren.

Funeral services will be held Saturday at 2 p.m. at Hilton's Funeral Home, Barnesville. Burial will be in Monocacy Cemetery, Beallsville.

Francis Leroy Morgan

Requiem mass will be said for Francis Leroy Morgan, 42, retired Agriculture Department employe, at 9 a. m. Saturday in the Church of the Annunciation, 39th and Massachusetts ave. nw. Burial will be in Mount Olivet Cemetery.

Prayers at Mr. Morgan's home, 4620 Van Ness st. nw., will precede the funeral service. Mr. Morgan died Wednesday at home after several months' illness.

A native of Washington, Mr. Morgan entered the Department of Agriculture after finishing his education in public schools here. He worked there 15 years until his retirement eight years ago because of illness.

His father, the late Gus L. Morgan, was a well known livestock dealer in the Washington area.

Mr. Morgan leaves his mother, Mrs. Mary Pauline Morgan; a sister, Miss Mary Madaline Morgan, both of the Van Ness st. address, and a brother, Carl A. Morgan, 4323 Harrison st. nw.

C. Phillipiddes

Athens, Greece, Sept. 29 (U.P.).—Former Archbishop Chryssanthos Phillipiddes, one-time primate of Greece, died her today after a heart attack.

Catholic Youth Elect Officers For 1949-50

New officers and trustees of the Catholic Youth Organization of the Washington Archdiocese were announced yesterday by the Rev. Thomas B. Dade, CYO executive director.

Elected president for 1949-50 was Leo A. Rover, former U. S. district attorney. Rover, now engaged in private practice, succeeds Thomas A. Cantwell, Washington businessman.

The 1949-1950 CYO program will be adopted at a meeting next month of the board of trustees and representatives of every parish, according to Father Dade.

Other officers elected were Francis J. Kane and Raymond A. DuFour, first and second vice presidents; Michael F. Calnan, treasurer; James L. Quinn, secretary; John J. Carmody, counsel, and G. William Warner, administrator. All will serve as trustees.

The Rev. John J. Dressel is assistant executive director of the CYO, which has its headquarters at 918 10tth st. nw. The CYO assistant directors are the Rev. Ramond P. Cahill, the Rev. J. Gerard Cole, the Rev. Charles M. Cremona, the Rev. George L. Gingras, the Rev. Thomas J. Grodavent, the Rev. Thomas J. Lyons and the Rev. Edwin A. Luckett. Peter Haley is executive secretary.

In addition, the following were elected to the CYO board of trustees:

Caesar Aiello, Fred E. Altemus, Clarence J. Bourg, Percy C. Brady, Thomas P. Brown, Joseph A. Cantrel, T. A. Cantwell, Patrick F. Casey, Timothy J. Casey, James A. Cassidy, Dr. Philip Caulfield, James E. Colliflower, W. H. Collins, Edward Costigan, Dr. William J. Cusack, Leo C. DeOrsey, S. Dolan Donohue, Dr. George R. Ellis, John J. Eustace, Albert Farrell, G. Morris Fay, Thomas Flynn, Dr. Leo B. Gaffney, John J. Hartke, jr., John Heister, John J. Herrity and John F. Hillyard.

Also: Dr. Joseph V. Kennedy, Dr. Raymond C. Kirchner, Frank A. Leon, C. J. Mack, Dr. Joseph Madden, Richard A. Mahar, Charles P. Maloney, James E. Markham, Arthur May, Judge Matthew F. McGuire, Robert C. McCann, Martin F. McCarthy, Alfred A. McGarraghy, A. Jasper Moore, William M. Murray, Charles B. Murray, James Mitchell, Maurice L. Nee, Martin F. O'Donoghue and Dr. William F. O'Donnell.

Also: Joseph L. Parkhill, James L. Quinn, Joseph A. Rafferty, James F. Reilly, John A. Reilly, John J. Ryall, Herman A. Schulteis, John A. Simpson, William J. Spellman, Fred A. Tobin, Judge A. Devitt Vanesh, Adam A. Weschler and J. Albert Woll.

Retiring Health Officer Feted . . .

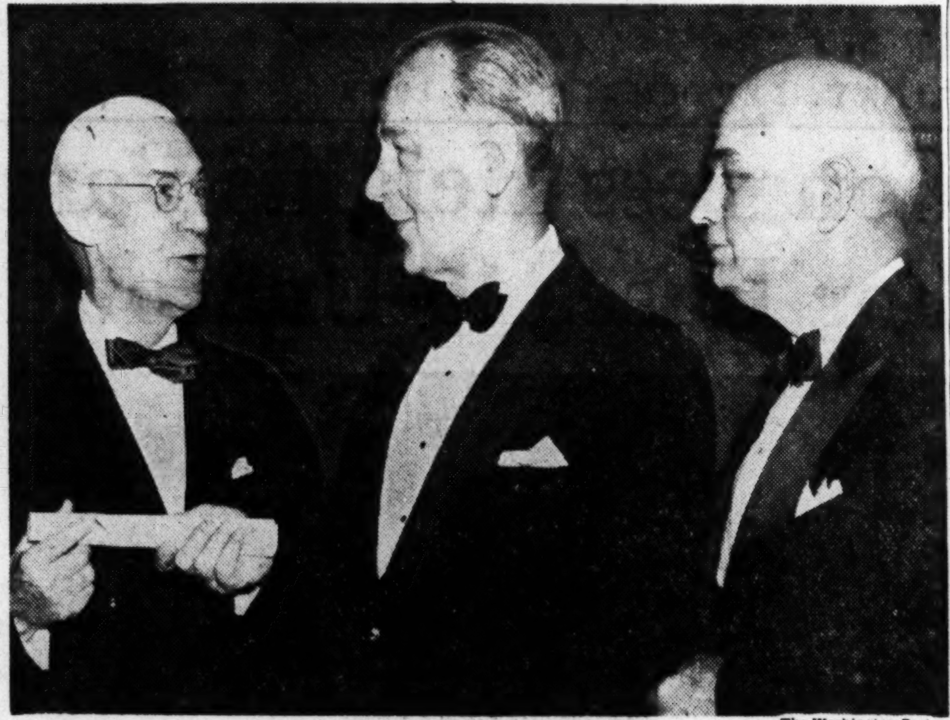

The Washington Post

TESTIMONIAL—Dr. George C. Ruhland (center), retiring District Health Officer, receives a testimonial scroll from Commissioner Guy Mason last night at a dinner in Ruhland's honor in the Mayflower Hotel. Witnessing the presentation is Dr. Daniel L. Seckinger (right), assistant health officer, who has been recommended by Ruhland as his successor

C. G. Wylie Dies; Interior Decorator

Charles G. Wylie, 60, an interior decorating contractor here, died at Providence Hospital Wednesday, after a heart seizure.

Mr. Wylie

A native of Glasgow, Scotland, Mr. Wylie came here in 1923. From that time until the end of hostilities in World War II he was attached to the British Embassy as a courier.

Since then he had been engaged in interior decorating here. He was a member of the Odd Fellows.

Mr. Wylie is survived by his wife, the former Elisabeth Livesey of Glasgow a daughter, Mrs. Jessie Judd of Bayside, Long Island, and one grandchild. His son-in-law, Duane Judd, is musical arranger for Carmen Cavallero.

The body will rest at Lee's funeral home, 4th and Massachusetts ave. ne. until 10 o'clock tonight. Funeral arrangements will be announced later.

Harry Carmichael

Bowling Green, Ky., Sept 29 (AP). Harry St. George Tucker Carmichael, 69, who led a fruitless effort to rescue Floyd Collins from Sand Cave a quarter of a century ago, died here last night.

Carmichael took charge of all rescue work on February 5, 1925, six days after Collins was trapped. Collins was found dead February 16 and the body finally removed several weeks later.

Carmichael had served since 1938 as a member of the board of trustees at Washington and Lee University.

Richard Lee Dunstan

Winston-Salem, N. C., Sept. 29 (AP).—Richard Lee Dunstan, 78, a pioneer in the cigarette manufacturing industry, died at his home here today. He had been in ill health for some time.

A veteran of more than 60 years in the tobacco manufacturing business, Dunstan came to Winston-Salem May 1, 1913, as supervisor of cigarette manufacturing at R. J. Reynolds Tobacco Co. He installed the first cigarette machine at the Reynolds plant. He was manager of the cigarette department when Reynolds began the manufacture of Camel cigarettes. He held that position until his retirement in 1947.

Ex-Fire Lieut. J. H. Buscher, Who Favored Horses, Dies at 80

Retired Fire Department Lieut. John Henry Buscher, 80, for whom much of the romance of fire fighting was ended when motorized equipment came in, died yesterday.

Mr. Buscher

Mr. Buscher, a Washingtonian for 61 years, joined the department in 1905 as a driver. He retired in 1932 after spending all but one year of his service in Georgetown. He lived at 1615 33d st. nw. for 37 years.

Born in Baltimore, he came to the District in 1888 and took a job with the old Washington Railway & Electric Co. A lover of horses, he drove horse cars in the days when straw was placed on the floors in cold weather to keep passengers' feet warm.

It was the slow speed of the horse-drawn cars that led him to become a Fire Department driver. He received many commendations for training horses. He was cited by the Commissioners in 1925 for his work at the Kann's warehouse blaze.

Mr. Buscher was in charge of No. 5 Engine Co., later merged with No. 5 Truck Co., now at 3412 Dent pl. nw., when firemen there responded to their first call last year in the department was at No. 29 Engine Co., 4811 MacArthur blvd. nw.

He was a member of the Holy Name Society of Holy Trinity Church. His first wife, Mrs. Antoinette Buscher, died in 1925. He later married Mrs. Katherine Carey Buscher, who succumbed three years ago.

Mr. Buscher is survived by four sons and three daughters. They are:

James R., 809 N. Abington st., Arlington; William J., 2534 Colonial ter.., Arlington; Andrew J. Merrifield, Va.; Francis X., and Mrs. John J. Keane, 5310 Carolina pl. nw.; Mrs. George M. Rivera, 170 T st. ne, and Mrs. David Wallace, 1823 Monroe st. ne.

Six brothers and sisters also survive: Andrew C., who retired in 1942 as deputy fire chief, 4815 Wellington dr., Chevy Chase; Bernard A., 3906 Yuma st. nw; Alexander L(8710 49th ave., Berwyn; Mrs. Reed Bulough, 2933 Nash pl. ne.; Mrs. Louise M. Mattare, 5223 Manning pl. nw, and Mrs. Elizabeth Naylor, of Baltimore.

Also surviving are three stepdaughters and a stepson, children of his second wife; ten grandchildren and two great grand-children.

Requiem mass will be said at Holy Trinity Church, 3514 O st. nw. at 9 a. m. Saturday. Burial will be in Mount Olivet Cemetery.

Percival G. Crawford

Percival G. Crawford, 41, assistant cashier of the Riggs National Bank, died yesterday of a heart attack at his home at 4632 st. N., Arlington, Va.

Mr. Crawford had been employed by the Riggs National Bank for the past 25 years, having started as a counting room employe at the age of 16.

Born in Baltimore, he was brought to Washington as a small boy. He attended public schools here, including McKinley Tech High School. He also attended business schools at night.

A first lieutenant in the Civil Air Patrol, Mr. Crawford leaves his widow, Mrs. Violet B. Crawford, and three children, David Crawford, Miss Jacqueline Crawford and Gary Crawford, all of the 2d st. address.

Funeral arrangements have not been completed yet.

Deaths Reported

The following deaths were reported yesterday by the Bureau of Vital Statistics of the District Health Department. (Figure in parentheses is date of death.)

Mary J. Snyder, 90, 18th and Douglas sts. ne. (28).
John H. Buscher, 80, 1615 33d st. nw. (28).
Chorrelis H. Dixon, 75, 1812 K st. nw. (26).
Carrie V. Poore, 69, 4615 Sargent st. sw. (27).
William H. Rinehart, 55, 646 I st. sw. (27).
Richard A. Ridgely, 54, 715 G st. nw. (27).
Bernard A. Bridget, 50, 6029 N. Carlyn Spring rd., Arl., Va. (27).
Thomas P. Cullen, 40, 109 S. Aberdeen st., Arl., Va. (27).
Rhoda Stewart, 72, 1715 Swann st. nw. (26).
Florence Anderson, 58, 46 F st. nw. (24).
Willie Edmonds, 58, 1731 Corcoran st. nw. (26).
Edward Spencer, 57, 1128 25th st. nw. (27).
Grace E. Mitchell, 49, 2515 P st. nw. (25).
Baby Ethel W. Greene, 1 day, 2016 15th st. nw. (26).

Sedgwick J. Tyler

Sedgwick J. Tyler, 70, of 215 Leighton ave., Silver Spring, Md., a retired railroad switchman, died last night at the Washington Sanitarium. He had suffered from a heart ailment for several years.

Born in Delphi, Ind., Mr. Tyler had spent most of his life in Champaign, Ill., where he was employed by the Illinois Central Railroad. He retired about 15 years ago and came to Silver Spring five years ago to make his home with his daughter, Mrs. Harland F. Brownfield.

Mr. Tyler was a Spanish-American War veteran and a member of the Veterans' of Foreign Wars.

Besides his daughter, he is survived by his wife, Mrs. Ida Tyler, of Champaign, and a sister, Mrs. Blanche Brooke, of Lafayette, Ind., and two grandchildren.

National Weather Summary

Washington Area—Mostly sunny with high of 66. Saturday—Fair and continued cool.

Maryland and Virginia—Partly cloudy and cool with high in middle 60s. Saturday—Fair and cool.

Winds—Northwesterly, 15-18 m. p. h.

Visibility—Good.

Sun, Moon, Tides, River—Sun rises 6:03 a. m., sets 5:53 p. m.; moon rises 3:05 p. m. Tides—High 2:07 a. m. and 2:46 p. m.; low 9:15 a. m. and 9:30 p. m. (Coast and Geodetic Survey). Potomac River clear at Great Falls (United States Engineers).

Temperature	High	Low	Prec.
Abilene	79	55	...
Albany	63	55	.24
Albuquerque	82	56	.01
Atlanta	70	55	.02
Atlantic City	67	65	.39
Baltimore	61	55	.53
Billings	73	45	...
Bismarck	76	42	...
Boise	65	50	...
Boston	68	59	.08
Brownsville	88	72	...
Buffalo	52	45	.01
Burlington	61	55	.10
Charleston	81	69	...
Cheyenne	71	40	...
Chicago	58	38	.07
Cincinnati	58	46	.02
Cleveland	56	48	...
Denver	75	46	...
Des Moines	66	32	...
Detroit	57	38	...
Duluth	68	34	...
El Paso	87	65	...
Fort Worth	76	51	...
Galveston	80	68	...
Harrisburg	58	54	.20
Huron	73	32	...
Indianapolis	58	39	...
Jackson	73	49	...
Jacksonville	85	69	.07
Kansas City	66	38	...
Little Rock	68	48	...
Los Angeles	91	59	...
Louisville	60	46	.01
Memphis	67	47	...
Miami	80	72	1.62
Milwaukee	57	34	...
Twin Cities	65	34	...
Montgomery	75	50	...
Nashville	64	49	...
New Orleans	77	65	...
New York	67	63	.46
Oklahoma City	75	43	...
Philadelphia	62	58	.60
Phoenix	97	53	...
Pittsburgh	57	45	...
Raleigh	66	60	...
Reno	77	35	...
Richmond	60	56	.67
St. Louis	61	41	...
San Francisco	73	51	...
Washington	61	56	.66

Died

AMREIN, GEORGE H. On Tuesday, September 27, 1949, at his residence, 2209 Darrow st., Silver Spring, Md., GEORGE H. AMREIN, beloved husband of Sarah Anna Finch Amrein and father of Mrs. Elizabeth Scheffel, Mrs. Marie Scheffel, Mrs. Anna Abrams and Mrs. George Lindamood of Mount Jackson, Va., and brother of Mrs. Augusta Cross, Mrs. Lena Heitmueller, Frank W. Amrein and William F. Thill. Services at the S. H. Hines Co. Funeral Home, 2901 14th st. nw., on Friday, September 30, at 11 a. m. Interment Fort Lincoln Cemetery.

BARNES, JOHN T. On Thursday, September 29, 1949, at Washington Sanitarium, JOHN T. BARNES of the Wyoming Apartments. Services at the S. H. Hines Co. Funeral Home, 2901 14th st. nw., on Saturday, October 1, at 2 p. m. Interment Cedar Hill Cemetery.

BOND, CHARLES A. On Wednesday, September 28, 1949, CHARLES A. BOND, formerly of 6125 58th ave., Riverdale Heights, Md., husband of the late Genevieve C. Bond, father of Sylvester C. Bond, brother of John T. Bond and Julia Hook. Prayers at Chambers Funeral Home, 5801 Cleveland ave., Riverdale, Md., on Saturday, October 1, at 9:30 a. m. Mass at St. Jerome's Church, Hyattsville, Md., at 10 a. m. Interment Fort Lincoln Cemetery.

BUSCHER, JOHN H. On Wednesday, September 28, 1949, JOHN H. BUSCHER, father of Mrs. John Keane, Mrs. George Rivera, Mrs. David Wallace, Francis X., James R., William T. and Andrew J. Buscher, stepfather of Mrs. Mary Ogden, Mrs. Elsie Moore, Mrs. Evelyn Morgan and Mr. Maynard Carey. Remains resting at the Bethesda-Chevy Chase Funeral Home of Robert A. Pumphrey, Bethesda, Md. Funeral services on Saturday, October 1, at Holy Trinity Catholic Church, 3514 O st. nw., where requiem mass will be offered at 9 a. m. Interment Mount Olivet Cemetery.

BYRNE, JAMES S. On Wednesday, September 28, 1949, JAMES S. BYRNE, beloved husband of Katherine Lorraine Byrne, father of Catherine Claire Chappelear and Elizabeth Lorraine Mazzullo, son of Lena Byrne. Friends may call at his late residence, 12 9th st. se., until Saturday, October 1, at 9:30 a. m. Requiem mass at St. Peter's Church at 10 a. m. Relatives and friends invited. Interment Mount Olivet Cemetery. Mattingly funeral service.

CRAWFORD, PERCY G. Suddenly, on Thursday, September 29, 1949, at his residence, 4632 N. 2d st., Arlington, Va., PERCY G. CRAWFORD, husband of Violet Crawford, father of David, Jacqueline and Gary Crawford, son of Mrs. Isabelle Nicolas. Friends may call at Gawler's Chapel, 1756 Pa. ave. nw. Notice of services later.

CULLEN, THOMAS P. On Tuesday, September 27, 1949, at Georgetown Hospital, THOMAS P. CULLEN of 109 S. Aberdeen st., Arlington, Va., beloved husband of Menifee Cullen (nee Copple) and father of Ashley Thomas Phillip and Sheila Jean Cullen; also survived by three sisters. Funeral will be held at his late residence on Friday, September 30, at 9 a. m., followed by requiem mass at St. Thimas More Church at 9:30 a. m. Interment Arlington National Cemetery.

FOUCHE, BLANCHE LEFEVRE. On Thursday, September 29, 1949, at her residence, BLANCHE LEFEVRE FOUCHE of 5100 Huron st., Berwyn, Md., beloved wife of Clarence H. Fouche; mother of Herbert Alvin, George Emory and Granville Fouche; Kathleen Roberts, Nina Lois Dawson; also grandmother of Alice Miller. Services at the S. H. Hines Co. Funeral Home, 2901 14th st. nw., on Saturday, October 1, at 3 p. m. Interment Columbia Gardens.

GORRELL, FLORENCE ISABEL. On Wednesday, September 28, 1949, at Garfield Hospital, FLORENCE ISABEL GORRELL of 3700 T st. nw., beloved wife of John S. Gorrell; mother of Mrs. Herman A. Hunter of Frederick, Md.; grandmother of John and Barbara Hunter of Frederick, Md. Remains resting at the S. H. Hines Co. Funeral Home, 2901 14th st. nw. Services and interment Perryville, Md.

LEISHEAR, EDITH. On Tuesday, September 27, 1949, at the Washington Sanitarium and Hospital, Takoma Park, Md., EDITH LEISHEAR, of 116 Madison st. nw; sister of Miss Naomi Leishear and Mrs. George Lemmon. Miss Leishear rests at the Warner E. Pumphrey Funeral Home, 8434 Georgia ave., Silver Spring, Md., where services will be held on Friday, September 30, at 11 a. m. Interment Lisbon Presbyterian Church Cemetery, Howard County, Md.

MORGAN, FRANCIS LEROY. On Wednesday, September 28, 1949, FRANCIS LEROY MORGAN of 4620 Van Ness st. nw., son of Mrs. Mary P. Morgan and the late G. L. Morgan, brother of Mary Madaline and Carl Augustus Morgan. Prayers at his late residence Saturday, October 1, at 8:30 a. m. Mass at the Church of the Annunciation, 39th st. and Mass. ave. nw. Interment Mount Olivet Cemetery. Services by Chambers.

POORE, CARRIE VIRGINIA. On Tuesday, September 27, 1949, CARRIE VIRGINIA POORE, mother of Carl E., Francis L. and George A. Poore and Mrs. John N. Myers. Services at Chambers Funeral Home, 3072 M st. nw., on Friday, September 30, at 2 p. m. Interment Rock Creek Cemetery.

RAVENBURG, ELIZABETH W. On Tuesday, September 27, 1949, ELIZABETH W. RAVENBURG of 1344 Longfellow st. nw., wife of the late Rudolph Ravenburg. Services at S. H. Hines Co. Funeral Home, 2901 14th st. nw., on Friday, September 30, at 9 a. m. Interment Arlington National Cemetery.

SCHWARTZBECK, SUSAN JANE. On Tuesday, September 27, 1949, at her residence, Hunting Hill, Md., SUSAN JANE SCHWARTZBECK, beloved wife of the late Edward Schwartzbeck, mother of Mary A. Johnson, Nettie Ganley, Sarah Sheckles, Lillian Seidler, Cora Re, William, Thomas A., Albert T. and Raymond Schwartzbeck; sister of Mrs. Clarence Chapman, Mrs. John Sutton and Mrs. Frank Welsh. Remains resting at her late residence. Funeral services Friday, September 30, at St. Mary's Catholic Church, Rockville, Md., where requiem mass will be offered at 10 a. m. Interment St. Mary's Cemetery.

THORNE, JONATHAN R. On Wednesday, September 28, 1949, at Arlington Hospital, JONATHAN R. THORNE of Falls Church, Va., beloved husband of the late Florence Ardell Thorne, father of Talmadge M. Thorne and brother of Mrs. W. F. Brenizer of Washington, D. C.; Mrs. Ralph Marr of Arlington, Va.; Mrs. W. S. Brown of Falls Church, Va.; Milton M. Thorne of Savannah, Mo., and the late Jacob Spencer Thorne. Friends may call at the Birch Funeral Home, 3034 M st. nw., where services will be held on Friday, September 30, at 2 p. m. Interment Oakwood Cemetery, Falls Church, Va.

TYLER, SEDGWICK JEROME. On Wednesday, September 28, 1949, at the Washington Sanitarium and Hospital, SEDGWICK JEROME TYLER, 215 Leighton ave., Silver Spring, Md., beloved father of Mrs. Harland Brownfield and grandfather of Mrs. Jane C. Leyshon and James S. Brownfield. Mr. Tyler rests at the Warner E. Pumphrey Funeral Home, 8434 Georgia ave., Silver Spring, Md. Notice of services later.

WAKEFIELD, RAY CECIL. On Thursday, September 29, 1949, RAY CECIL WAKEFIELD, husband of Laureda T. Wakefield. He also is survived by his mother, Mrs. Clara I. Wakefield; a brother, C. K. Wakefield of Fresno, Calif.; a daughter, Mrs. Robert G. Jenkins of Mill Valley, Calif., and a son, John C. Wakefield of San Francisco, Calif. Services and interment private.

WILSON, LIEUT. COL. JAMES K. On Sunday, September 25, 1949, at Walter Reed Hospital, LIEUT. COL. JAMES K. WILSON, distinguished soldier and devoted husband of the late Mary E. Wilson, father of Col. James K. Wilson, jr., General Staff GSC, of Falls Church, Va., Maj. Lewis D. Wilson, QMC, of Yokohama, Japan, and Walter P. Wilson of Detroit, Mich. Remains resting at the S. H. Hines Co. Funeral Home, 2901 14th st. nw., until 10 a. m., Tuesday. Funeral services Fort Myer Chapel, Fort Myer, Va., on Tuesday, October 4, at 2 p. m. Interment Arlington National Cemetery.

WYLIE, CHARLES G., On Wednesday, September 28, 1949, at Providence Hospital, CHARLES G. WYLIE, formerly of Livingston Manor, beloved husband of Elisabeth Wylie; father of Mrs. Jessie Judd. Friends may call at the Lee Funeral Home, 4th st. and Mass. ave. ne., until 10 p. m. Friday, September 30. Services and interment later.

—DEATHS—

Announcements of Services by Chambers

Deceased	Undertaker
Bridget, Bernard A., Col. U.S.A.F.	W. W. Chambers Co.
Russo, Anthony	W. W. Chambers Co.
Homey, Ruth Augusta	W. W. Chambers Co.
Bond, Charles	W. W. Chambers Co.
Poore, Carrie V.	W. W. Chambers Co.
Young, Alice Minnie	W. W. Chambers Co.
Morgan, Francis Leroy	W. W. Chambers Co.
Tierney, Sarah	W. W. Chambers Co.

Funeral Designs

GUDE BROS. CO., FLORIST
1212 F ST. NW. NA. 4276

GEO. C. SHAFFER, INC.
Expressive Floral Tributes. Moderate prices. Open daily, Sun., holidays. Phone orders also accepted, 6:30 to 9 p. m. week nights.
900 14th St. NW. NA. 0106

Funeral Directors

J. WILLIAM LEE'S SONS CO.
CREMATORIUM
FUNERAL DIRECTORS
4th St. and Mass. Ave. NE. LI. 3-5200

In Memoriam

A booklet of 101 "In Memoriam" tributes suitable for publication is now available without charge. Remembrances for all members of the family and for friends are included. The booklet may be obtained at the front counter in the Post building, by telephoning your request, or by writing to the Washington Post Classified Advertising Department; Washington 4, D. C.

LOTUS presents BIG NEW B'WAY SHOW
the DIOR DANCERS
and JOY Breath-taking Adagio Trio
in 3 SHOWS NIGHTLY
7:15, 10:00 p. m. & 1:15 a. m.
plus extra attraction
KING & EVELYN
Light, Lovely Dancing
Bale Hamilton Jr. and Sister
International Globe Trotters
NIVELLI, the Magician
BUDDY SHANER, M.C.
Dancing 6:45 p. m. to 1:15 a. m.
JACK CORRY'S MUSIC
NO COVER CHARGE
Lunch 70c • Dinner $1.50
(Sat. & Sun. $1.65)
LOTUS
Restaurant of Distinction
14th & New York Ave. N.W.

Call for Your Key to Kentucky's favorite flavor

OLD FITZGERALD
1849 100th Stitzel Weller YEAR 1949

Our exclusive sour mash recipe guarantees that OLD FITZGERALD is made like no other bourbon, aged like no other, tastes like no other. Your purchase price will be cheerfully refunded if you do not find each bottle filled with the same rich, satisfying flavor and bouquet.

OLD FASHIONED but still in style

STITZEL-WELLER DISTILLERY • LOUISVILLE, KY.

BONDED SOUR MASH KENTUCKY STRAIGHT BOURBON WHISKEY • 100 PROOF

2 Day Specials in MURPHY'S Fall Kickoff!

Women's COTTON DRESSES $2.77
All vat dyed 80 square percale prints in all popular models. Full cut, sizes 14 to 52.

Lovely, Pure SILK SQUARES 88c ea.
Large size all silk screen print scarfs for head or neck fashions.

Women's POLO SHIRTS 88c
Soft knit combed yarns. Long sleeves, crew necks in colors.

MEN'S TIES 67c
Reg. $1.00 Value
Fancy new patterns that tie smartly.

All Perfect—First Quality SHEER NYLONS 88c pair
Beautiful, shimmering, sheer nylon hose in popular new season's shades. Sizes 8½ to 10½.

Infants' COTTON PANTS 2 pr. 25c
Double thick crotch, soft cotton yarns. Sizes 1 to 6.

Crisp POTATO CHIPS lb. 57c
A favorite for every taste treat. Fresh, perfectly seasoned.

Women's NEW PURSES $1.88
Perfect ensemble styles for the new season. All colors.

Women's LACY SLIPS 88c
Beautiful lace trimmed slips. Full cut, sizes 32-40.

Guaranteed Alarm Clocks $1.37 plus tax
Standard time changes for early risers. Perfect time keepers.

Roy Rogers SWEAT SHIRTS 88c
Boys' heavy fleece lined character sweat shirts. Long sleeves.

Men's DRESS SHIRTS $1.88
Finest perfect quality, sanforized broadcloth. Fancies or whites.

Women's All Wool Cardigans...$2.88
Genuine All Leather Billfolds 88c plus tax
300 Count Box Face Tissues...17c box
Perfect Script Ball Point Pens...88c
Life-Like Dressed Dolls...$1.88
Men's White Kerchiefs..10 for 88c
54x54" Plastic Table Covers...88c
Infant's Birds Eye Diapers $1.77 doz.
Smart New Pin-Up Lamps...$1.88
6-Cup Aluminum Percolators...88c

Stamped Tubing 2 for 88c pair
Full cut, fine quality ready to work pillow cases.

Boys' Zipper-Front Dungarees $1.47 pair
Famous "Blue Bell" heavy 8 oz. blue denim dungarees. Extra rivets for strain. Sanforized. Sizes 4 to 16.

G. C. MURPHY CO.
3128 14th St. N.W. Open Every Evening
F & G Sts. Between 12th & 13th Sts. N.W. Open Thursdays 9 A. M. Till 8:30 P. M.
810 7th St. N.W. Fridays Till 9 P. M.
Greater Washington's "Friendly" Jr. Department Stores

Arlington Women Get Board Views

Three candidates for a seat on the Arlington County Board to be filled in the November election, exchanged differences of opinion yesterday, at a luncheon meeting sponsored by the Organized Women Voters of Arlington.

Independent Robert W. Cox charged before 70 women present at the Little Tea House, on Arlington Ridge Road, that "in matters of recreation, public service, sidewalk and street construction, arlington is way behind any other county of its size and importance . . ."

Citing the 1948 State auditor's report, Cox claimed: "We are paying two or three times as much per capita for operation and maintenance as any other comparable Virginia community."

Basil M. DeLashmutt, incumbent Democratic board member, replied: "Any high school student knows Arlington County is virtually a city and as such requires the services of a city . . . There is no other community comparable to Arlington."

DeLashmutt went on to state that the county tax rate (now $3.45 including the school tax), "has reached the saturation point."

He charged that "as the campaign progresses it becomes more and more apparent that Mr. Cox is in favor of increased taxes . . ." Cox, his opponent said, is the same person who advocated "an increase of 43 cents in the tax rate at the last budget hearing of the county board (held last spring)."

Third candidate for the county board seat, Jacob Bechtel, criticized the present board as having "no vision and no foresight."

High taxes are forcing low income groups to exhaust their life savings, Bechtel said, and at the same time the county's sewers and roads are "inadequate."

In reply to a question on whether he favored abolishing segregation in schools and public places, Cox said that he agreed in general "with the customs and practices we now have in this State." (The Virginia code requires that segregation be maintained in all public places.)

Malcolm Miller, former chairman of the Better Government League, replaced T. Oscar Smith acting chairman of the Arlington Civic Federation, who was scheduled to speak in favor of a proposed amendment to repeal the poll tax in Virginia.

Four Policemen Promoted to Fill Vacancies

Four policemen were promoted yesterday by the District Commissioners filling vacancies caused by the earlier promotion of three men and the retirement of a fourth.

Corp. Sherwood L. McCargar was promoted to sergeant at $4228 a year, replacing Lieut. Thomas V. Slominski, recently promoted. Temporary Sergt. James L. Sadtler was promoted to permanent sergeant at $4228 a year, plus $162 extra for motorcycle duty. He replaces Sergt. Howard Venable, who retired.

Pvt. James L. Langley was promoted to corporal at $4025 a year, replacing Sergt. Richard S. Best and temporary Corp. James B. Pruitt was boosted to permanent corporal at $4025 a year, replacing Sergeant Sadtler.

Fairfax Boards Back School Bond Referendum Now

The Fairfax County School Board and the Board of Supervisors have agreed a bond issue referendum should be held at once in an effort to solve the problem of financing needed county school construction.

School officials released this statement yesetrday after an unofficial meeting of the two boards Wednesday night:

"After much discussion, it was the consensus of the two boards that the public should be given an opportunity to vote at once on a bond issue carrying an amount large enough to build the necessary buildings at the present time."

Assistant School Superintendent J. H. Rice estimated immediate building needs would be at least eight million dollars.

Rice said the supervisors felt that the people, rather than they, should take the initiative in seeking the referendum. Under Virginia law, the circuit court may order a referendum either at request of the supervisors or on petition of 10 per cent of the qualified voters.

Plans for obtaining signatures on such a petition were not discussed, Rice said, but he indicated school officials will count on the help o fthe School Emergency committee.

This group of county citizens obtained signatures on a referendum petition last year. Plans stalled then, however, over the legal question of whether the new city of Falls Church could take part.

Mother Held In Maryland Baby's Death

A 39-year-old mother of four living children yesterday was held for grand-jury action by the Rockville Police Court on a manslaughter charge involving the death of her new-born baby boy last June.

The mother, Mrs. Irene Nancy Douglass, was ordered placed under $500 bond by Judge Alger Y. Barbee, after he declared her story of the events surrounding the infant's death "too incredible to be consistent with innocence."

The defense attorney, Robert Beall, earlier called the accusations of Mrs. Douglass' 14-year-old daughter, Anne, principal prosecution witness, as "an incredible story." If she were older, he said, I would consider her "an expert in witchcraft."

Stoney-faced and composed, Anne unfolded the following tale from the witness stand in a straightforward, although somewhat defiant, manner:

Following the birth of the baby, her mother wrapped the body in a newspaper and told Anne to place it in a closet. Later, after the father, John Douglass, 41, a carpenter, came home, he buried the body under the family's Washington Grove house.

"She made me touch it (the paper-wrapped body) first to prove that it was dead, but I knew it was alive," Anne testified.

"I could feel it move underneath the paper," she said.

The chubby blonde girl resisted efforts by Beall to force an admission that her story was a "product of an overactive imagination" and that she was hostile to her mother. She admitted, however, that she threatened to "bring shame on the family" if blocked in her desire to go to Chicago.

Mrs. Douglas, testifying in her own behalf, said the baby showed no signs of life whatsoever."

Questioning by Beall brought out that she had experienced three miscarriages and that eight years ago, on advice of a doctor, the family had buried a premature dead infant on the premises.

MANY NEVER SUSPECT CAUSE OF BACKACHES

This Old Treatment Often Brings Happy Relief

When disorder of kidney function permits poisonous matter to remain in your blood, it may cause nagging backache, rheumatic pains, leg pains, loss of pep and energy, getting up nights, swelling, puffiness under the eyes, headaches and dizziness. Frequent or scanty passages with smarting and burning sometimes shows there is something wrong with your kidneys or bladder.

Don't wait! Ask your druggist for Doan's Pills, a stimulant diuretic, used successfully by millions for over 50 years. Doan's give happy relief and will help the 15 miles of kidney tubes flush out poisonous waste from your blood. Get Doan's Pills.

ENTRY BLANKS at Steuart Motors

FORD'S $100,000 CAR SAFETY CONTEST

WIN A NEW FORD

700 Valuable Prizes

Drive in Today for FREE Safety Check-up and Entry Blank!

STEUART MOTORS

6TH & NEW YORK AVE. N.W.

3RD & H STREETS N.E.

CONSIDER HUNTER'S

Luxury

THEN COMPARE ITS PRICE!

Try the luxurious flavor that made Hunter famous among America's *costliest* blends. Then compare its moderate price and you'll discover, why thousands of men consider Hunter today's outstanding *value*.

An American Gentleman's Whiskey Since 1860

BUY A BOTTLE TODAY

Hunter-Wilson Distilling Co., Inc., Louisville, Kentucky. Blended Whiskey

86.8 Proof. 65% grain neutral spirits.

AMAZING! Complete Rain Protection in a Vinylite Raincoat that Folds in Your Pocket!

- *Lightweight! Packaged in handy Vinylite Pouch!*
- *Electronically Sealed!*
- *Guar. not to dry out, crack, or become tacky!*
- *Full zipper closure!*

ALWAYS ON HAND!

Coat easily packs in the small Vinylite pouch which comes with it! Fits in the pocket, out of the way, but ready for sudden showers!

Smartly styled, drapes beautifully! Choice of transparent green or transparent gunmetal. Sizes: S, M, L, Ex. Lg.

$5.95

RAINCOAT with snap fasteners $4.95

Also Available:

Vinylite GOLF JACKET . . . $3.75

Lightweight! Water-tight pocket! Zippers to the neck. Gunmetal. Sizes: S, M, L, Ex. Lg.

On Sale at Your Favorite MEN'S STORE or DEPT. STORE

Distributed by

VARSITY CLUB HATS

M. Epstein & Sons Co.

28 Hopkins Place, Balto., Md. PL. 3782

Plymouth Perfect

Lightweight Raincoats of

Vinylite

False Teeth

NO LOOSE PLATES OR SORE GUMS WITH DENTUR-EZE

Reline loose plates with new cushion plastic. ONE application fits like new for weeks, permits proper chewing. Real comfort! Try Dentur-eze. Money-back guarantee. 59¢ & 98¢ tubes at druggists.

K ST. N.W., 1603

Taft Bldg. Desirable office space available; ½ block from Statler Hotel.

HENRY J. ROBB, INC.

1024 VERMONT AVE. N.W.

DI. 8141

FREE Safety Lane Check

For Factory Approved Chevrolet Service See . . .

Chevy Chase MOTOR CO.

DIRECT CHEVROLET DEALER

7725 WISC. AVE.

OL. 6100

Is This a Pay Cut?

Republic Steel Corporation already has an insurance plan in which most of its employees are participating *voluntarily.* This plan is jointly paid for by the company and the participating employees. These employees are now contributing an average of 3½ cents per hour worked to help pay for the plan.

Republic has made this Offer to the Union and the Union has flatly rejected it:

That a *new, enlarged* program be set up providing for life, sickness and accident, and hospitalization insurance, and surgical benefits.

That Republic contribute 4 cents per hour worked by each participating employee toward the cost of this plan, and such employees contribute a sum which in the aggregate would not be less than 2 cents per hour worked.

Thus Republic Steel offered to increase its contribution to the insurance program, participating employees would receive increased benefits from the program and their contribution to the program would be 2 cents per hour worked instead of 3½ cents. IS THIS A PAY CUT?

Further, Republic offered to join immediately with the United Steelworkers of America (CIO) in a study of a pension program, to be completed by March 1, 1950.

Republic offered, on completion of the study, to undertake to work out with the Union a contributory pension program acceptable to both parties to become effective May 1, 1950. Republic offered to contribute to the cost of such contributory pension program up to an average of 6 cents per hour worked by each participating employee. Is this a pay cut?

Here is the Text of the Proposal Which Republic Made to the Union:

Republic Steel Corporation has given the greatest weight and earnest consideration to the report of the Presidential Fact Finding Board in the Steel Industry and to the public interest, and hereby makes the following proposal to the Union in settlement of the present dispute between it and the Union:

Republic has presently in effect a voluntary life, sickness and accident, and hospitalization insurance program jointly paid for by the Company and the participating employees, which is participated in by approximately 80% of its employees, and toward the cost of which the participating employees presently contribute an average of approximately 3½¢ per hour worked.

If the Union will agree with Republic that

(a) the Union will extend Republic's present labor contract for a two-year period from its present expiration date of April 30, 1950, or, in other words, to April 30, 1952;

(b) there shall be no provisions for reopening of the contract for any purpose during such period, and the Union shall relinquish any and all rights it may have under the law or otherwise to present to the Company any demands on rates of pay, wages, hours of employment, or other conditions of employment during such period;

(c) the contract as extended shall contain the same "no strike" clause that is set forth in ARTICLE SEVENTEEN of the April 30, 1947 Agreement between the Company and the Union,

then Republic will agree with the Union that during the terms of such contract, to wit, until April 30, 1952, and subject to adjustments for similar benefits provided under State and Federal laws,

(1) Republic will, commencing on the date of the installation thereof, contribute 4¢ per hour worked by each participating employee toward a new and enlarged insurance program (which will entirely replace its existing program) providing for life, sickness and accident, and hospitalization insurance and surgical benefits, provided the Union will agree that the participating employees will make a contribution toward the cost of such new insurance program of a sum which in the aggregate shall be not less than 2¢ per hour worked by all participating employees as compared with their present contribution of 3½¢ per hour worked. Such new and enlarged insurance program shall be promptly worked out by the Company and the Union and shall be installed on or before November 1, 1949; and

(2) Republic will immediately enter upon a joint study with the Union of all the factors involved in an actuarily sound pension program, with a view to completing such study by March 1, 1950, after which the Company and the Union will undertake to work out a contributory pension program acceptable to both the Union and the Company to become effective May 1, 1950. Republic will agree to contribute to the cost of the contributory pension program so worked out up to an average of 6¢ for each hour worked by each participating employee, such contributions to commence upon the installation of such pension program.

REPUBLIC STEEL

C. & S. Bank Reports New Income Peak

By S. Oliver Goodman

Operating earnings of Bank of Commerce & Savings set a new all-time high of $39.18 a share last year, President Thomas J. Groom reported at the annual meeting of shareholders yesterday. This compared with $36.33 a share in the previous year.

Groom

Indications are that 1949 will produce an equally satisfactory earnings year, Groom said in his report.

Tangible evidence of his faith in the future, Groom indicated, was C & S Bank's expansion program. The new Brightwood branch was completed June 6. Construction of the Fourth & Rhode Island branch is scheduled for November 1. Ground has been bought for building a new branch to house the H st. and North Capitol office, with plans for building in the "not too far distant future."

The bank's deposits as of August 31, Groom reported, totaled $14,147,165, a gain of $412,183 over the same 1948 date. Commercial loans were off, but this was more than offset by an increase in auto loans.

Shareholders reelected the following directors:

William L. Bush, Theodore Cogswell, James E. Colliflower, A. E. Geigengack, Thomas J. Groom, Harry J. Kane, jr., Frank Owings, George M. Quirk, Donald T. Roberts, Leo A. Rover, Joseph Sanders and Mrs. Carita B. Sandler.

Directors reelected Groom as president and all other officers.

MORE EXPANSION: Directors of Chesapeake & Potomac Telephone Co. yesterday authorized fourth-quarter outlays totaling $1,957,400 for further improvement and expansion in Washington. Major portion was for a large number of relatively small projects. Included was $162,200 for installation of equipment that will be required in the city's central offices and the uptown and downtown long distance offices to connect them with the dial toll switching system. Installation of the new automatic long distance system will begin later this year in the addition to the C. & P. building at 725 13th st., nw.

ODD LOTS: Due to work stoppage in coal mines, revenue carloadings in week ended September 24 totaled 661,472 cars, a drop of 27 percent below same 1948 week . . . Stockholders of Aeronca Aircraft Corp. have approved a plan for reorganization and refinancing that contemplates issuance of new preferred stock and an additional borrowing of $200,000 from RFC . . . Westinghouse Electric Corp. has authorized a call for redemption of the entire 20-million-dollar issue of 2⅝ percent debentures . . . Chain store and mail-order sales in August were 1 percent better than July, but 3 percent below August, 1948, the Commerce Department reported.

NEW STORE: The new Beck shoe store at 3210 14th st. nw. will open today under the management of Milton Summers. The store is said to be one of the most advanced in customer convenience in the Beck chain of 127 stores. Summers, with the A. S. Beck Co. for 10 years, was manager of the store which the new one replaces.

EARNINGS: Pennsylvania Railroad reported net income of $1,056,104 for the first eight months, against $12,183,512 in same 1948 period. August operations resulted in a deficit of $2,736,135. Other earnings statements:

	1949.	1948.
Three Months Ended August 31		
Beatrice Foods....	$1,393,385	$946,470
Per share	2.63	1.75
Permanente Met..	1,059,238	3,002,396
Per share	.41	1.15
12 Months Ended June 30		
Sparks-Withington	25,709	614,844
Per share	.004	.66
Warren Petrol ...	6,965,590	8,539,731
Per share	4.10	5.02
Six Months Ended June 30		
Adam Hat Strs...	$191,140	$169,589
Per share	.45	.40
Six Months Ended July 31		
U. S. Radiator....	*$196,444	558,065
Per share	....	1.04
12 Months Ended August 31		
Va Elect & Pwr..	$7,299,121	$5,573,945
Per share	1.67	1.40

*Deficit.

D. C. Securities

Yesterday's quotations on Washington Stock Exchange:

Pot Elec Pwr com., 131 at 15, 6 at 15.
Nat Mtge & Inv pf., 85 at 7.
Riggs Bank com., 2 at 338.
Va Elec & Pwr com., 50 at 18⅝.
Nat Capital Bank, 100 at 27.
Woodward & Lothrop com., 50 at 32½, 10 at 32½.
Georgetown Gas 5s, $5000 at 120.

	Bid.	Asked.
Public Utility Bonds		
Am T & T con deb 2¾s, '57	107¼	108
Am T & T con deb 2¾s, '61	105⅛	106
Am T & T con deb 3⅛s, '59	112	112½
Cap Transit 1st ref 4s, '64	95	97
Georgetown Gas 1st 5s, 1961	119	.....
Pot Elec Pwr 3s, 1966	105½	.....
Pot Elec Pwr 3¼s, 1977	105	.....
Pot Elec Pwr 3s, 1983	102	.....
Pot Elec Pwr 2⅞s, 1984	101¼	.....
Washington Gas 5s, 1960	121	.....
Miscellaneous Bonds		
Ter R & W Cp 1st 4s, 1958	102	.....
Public Utility Stocks		
*Amer Tel & Tel (9)	142	143
Capital Transit (a) (1)	22	24
*Pot Elec Pwr com (.90)	15	15⅛
*Pot El Pwr 3.50 pf A (1.80)	46	47
Pot El Pwr 3.60 pf B (1.80)	46	47
Va Elec & Pwr com u (1.20)	18½	18⅝
Wash Gas Lt com (1.50)	24⅛	24½
Wash Gas Lt cum pf (4.25)	102*	104
Wash G Lt cum con pf (4.50)	106	107½
National Bank Stocks		
Capital (1)	26	.....
Liberty (8)	315	.....
†Lincoln (5)	340	.....
†Riggs (12)	330	345
Washington (6)	288	.....
Trust Company Stocks		
†Amer Sec & Tr (1)	28¼	30
Nat Sav Trust (8)	430	.....
Pr Georges B & Tr (1.20)	30	.....
Union Trust Co (1)	35	.....
Wash Loan & Tr (12)	330	.....
Savings Bank Stocks		
Bank of Bethesda (1.50)	30	.....
Com & Savings (10)	350	.....
Fire Insurance Stocks		
American (6)	155	.....
Firemen's (1.40)	32	.....
National Union (.75)	16	.....
Title Insurance Stocks		
Columbia (.30)	12½	.....
Real Estate (6)	175	.....
Miscellaneous Stocks		
Carpel Corp (1)	12	20
Garfinckel com (1.50)	16½	17½
*Garfinc 5½ cu cv pf (1.375)	20½	22
Garfinc 4½ cu vc pf (1.125)	18½	19½
Hecht Co (1.60)	24½	25½
Hecht 3¾ cum pf (3.75)	92	.....
Lanston Monotype (2)	20⅜	20½
Merg Lino (a) (5.25)	50	53
Nat Mtge & Inv pf (a) (.30)	7	.....
Peoples Drug (2)	35	.....
†Security Storage (5)	120	.....
Ter Ref & Wh Corp (3)	52¼	58
Wdwd & Lothrop com (2)	32	34
Wdwd & Lothrop pf (5)	104½	.....

*Ex dividend. †Plus extra or extras. (a) Paid so far this year. (b) Books closed. (p) Paid in 1948. (u) Unlisted.

Quotations on New York Stock Exchange

By The Associated Press

Total sales, 1,380,000 shares; previous day, 1,300,000; week ago, 1,284,170; year ago, 701,955; two years ago, 853,540; January 1 to date, 175,675,599; year ago, 225,503,422; two years ago, 183,021,421.

Dow-Jones Stocks

New York, Sept. 29 (U.P.).

	Open.	High.	Low.	Close.	Ch.
30 inds.	181.26	183.42	181.00	182.43	+1.12
20 RR.'s	47.85	48.54	47.73	48.07	+0.32
15 utils.	38.02	38.22	37.82	37.95	—0.13
65 stks.	65.25	65.98	65.09	65.54	+0.29

Transactions in stocks used in averages today: Industrials, 118,600; railroads, 65,400; utilities, 72,200; total, 256,200.

	Sales Add 00	High	Low	Close	Net Ch'ge
ABBOTT LAB.	8	44⅝	44	44⅝	+ ⅜
ACF-Brill Mot.	21	2¾	2½	2¾	+ ¼
Acme Stl ...	1	19¾	19¾	19¾	.....
Adams Exp ..	15	20⅜	20⅛	20⅛	— ⅛
Addressog-Mult	1	36½	36½	36½	+ ¾
Admiral Corp .	98	24	22⅜	23½	+1⅛
Affil Gas Eq ..	6	7⅞	7¾	7¾	— ⅛
Air Reduction.	28	22	21¾	21⅞	+ ¼
Alaska Juneau.	4	3⅜	3⅜	3⅜	.....
Aldens Inc ..	3	15⅞	15¾	15⅞	+ ⅛
Alleghany Corp	59	3	2⅞	2⅞	— ⅛
Alleghany pf .	8	56⅞	56⅜	56⅜	— ⅛

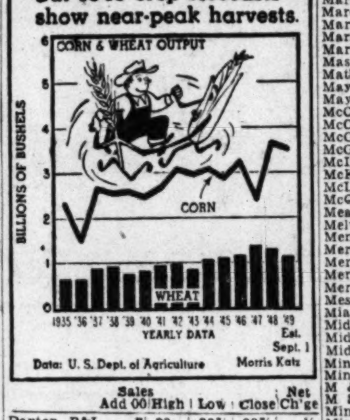

	Sales Add 00	High	Low	Close	Net Ch'ge
Dayton P&L..	7	29	28⅞	28⅞	— ¼
Dayton Rub...	1	8½	8½	8½	— ⅛
Decca Records.	19	8⅝	8⅛	8⅛	— ½
Deep Rock Oil.	2	23¼	23¼	23¼	+ ⅝
Deere & Co...	8	38	37¼	37¼	— ⅝
Deere & Co pf	3	34¾	34¾	34¾	— ¼
Del & Hudson.	3	31¼	30⅝	31⅛	+ ⅜
Del Lack & W	10	7⅛	6⅞	7	.....
Del Pw & Lt..	24	21	20¾	20¾	.....
Den & RGW..	19	25¾	25¼	25½	+ ¼
Den & RGW pf	10	45¼	44½	44⅞	— ¼
Detroit Edis ..	20	22⅞	22⅝	22⅞	+ ⅛
Det-Mich Stove	1	7	7	7	.....
Devoe & R A.	1	18½	18½	18½	+ ¼
Diamond Mat.	2	33⅞	33½	33⅞	+ ¼
Diam T Motor.	2	11	11	11	+ ¼

Stocks Close Higher Despite Steel Threat

New York, Sept. 29 (AP).—Stock traders put their money on peace in the steel industry today.

In the face of almost overwhelming indications that a strike scheduled for Friday midnight will be carried out, the market closed within a shade of the year's top mark.

Final prices were below the highs of the day in many cases but still up fractions to around a point.

A mid-morning buying drive, powered by the railroad section, lifted key issues fractions to around 2 points. Advances were pretty well maintained for several hours, then late in the session selling became a little more insistent and the widest gains were clipped.

WHAT STOCKS DID

	Thurs.	Wed.
Advances	461	656
Declines	304	190
Unchanged	290	199
Total issues	1055	1045

The Associated Press average of 60 stocks advanced .3 of one point to 65.9. This matched the high point of a summer rally first touched September 13 and was tops since the high of the year of 66.2 was established on January 22.

Industrials scored the largest gains with rails in second place. Utilities were unchanged. New highs for the year were touched by 72 issues while three hit bottom for 1949.

N. Y. Bonds

By The Associated Press

Total sales, $2,430,000; previous day, $3,390,000

Dow-Jones Bonds

New York, Sept. 29 (U.P.).

	Close.	Net ch.
40 bonds	99.37	+1.12
10 first rails	104.49	—0.06
10 second rails	84.10	+0.21
10 utilities	105.74	+0.09
10 industrials	102.91	+0.09

Sales in thousands		High	Low	Close
CORPORATION BONDS				
11	Am & FP 5 2030..	87	86⅞	87
10	Am T&T 3⅜ '73..	106¼	106¼	106¼
104	Am T & T 3⅛ '59.	112¼	112	112
28	Am T & T 2¾ '57.	107¾	107½	107½
28	Am T&T 2¾ '61.	105⅜	105¼	105¼
11	Am T & T 2¾ '75.	100	99¾	100
8	Am Tob 3 '62....	104⅜	104¼	104⅜
5	A T S F 4 '95....	128	128	128
10	B & O 6 '95 J....	66¼	66¼	66¼
33	B & O 5 '95 G....	59	58¼	58½
26	B & O 5 '96 M....	58½	58½	58½
12	B & O 5 2000 K..	58⅝	58⅝	58⅝
12	B&O cv 4½ 2010.	46¼	45¾	46¼
10	B & O 4 '75 A....	86½	86½	86½
7	Bell Pa 5 '60 C...	120⅝	120½	120½
8	Bost Me 4 '60.....	71	71	71
22	Can P 4 perp.....	98¼	96¼	98¼
10	Cen Ga 4½ 2020 B	41¼	41	41
5	C & E I inc '97...	34⅞	34½	34½
11	C G W 4½ 2038..	67	65½	67
16	CMSPPinc 4½ 2019	56½	56¼	56¼
13	CMSPP cv 4½ 2044	47½	47	47
41	C & N W 4½ '99..	49⅛	48¾	49
36	CRIP inc 4½ 2019	97¼	96¾	97¼
10	CRIP 4 '94.......	106⅛	106	106
5	Cin G & E 2¾ '75	102½	102½	102½
12	Cl U T 4½ '77....	103¾	103	103¾
6	Com Ed 3 '77.....	106¾	106¾	106¾
40	Con Ed cv 3 '63..	112	111½	111⅞
6	Del & H 4 '63.....	92⅜	92⅜	92⅜
15	Erie 4½ 2015.....	61	60½	61
5	Fla E C 5 '74.....	51¼	51¼	51¼
5	G M & O 4 '75....	100⅝	100⅝	100⅝
21	H & M r 5 '57.....	62⅝	62⅛	62½
20	H & M inc 5 '57...	27½	27½	27½
10	I C 4 '53.........	100½	100¼	100¼
5	I C r 4 '55........	101½	101½	101½
18	I C 4½ '66.......	87⅞	87	87⅞
6	I C C S L 5 '63 A	99⅜	99¼	99⅜
6	Int G N 6 '52.....	23⅞	23⅞	23⅞
23	Int G N 1st 6 '52	75	74¾	74¾
6	Int H E 6 '44.....	62	62	62
12	Leh V H T 5 '54..	66	66	66
23	Leh V 5 2003 st..	41¼	40¾	41¼
7	Leh V 4 2003 st..	34	33¾	34
13	M-K-T aj 5 '67....	71½	71	71
8	Mo P 5½ '49......	24¾	24½	24½
30	Mo P 5 '77 F.....	87	86¾	87
25	Mo P 5 '78 G.....	87	86¾	87
16	Mo P 5 '80 H.....	87	86¾	86¾
32	Mo Pac 5 '81 I....	87	86¾	86¾
62	Mo P g 4 '75......	47¼	46¾	46¾
11	Mor & E 3½ 2000	54⅝	54⅛	54⅛
9	Natl Stl 3 '65.....	105¼	105¼	105¼
31	N Y C r 5 2013....	62⅞	62½	62¾
32	N Y C 4½ 2013 A	57⅜	57	57⅜
79	NYNHH inc4½ 2022	39¾	39¼	39⅝
27	N Y N H H 4 2007	60½	60⅛	60½
22	N Y O W r 4 '92..	8⅜	8¼	8⅜
25	N Y Tel 2¾ '82...	101	101	101
6	Nor P 5 2047 D....	38½	38½	38½
11	Nor P clt 4½ '75...	99¾	99⅝	99¾
18	Nor P 3 2047......	62¾	62	62½
12	Nor St P 2¾ '75..	101⅞	101⅞	101⅞
9	PenC Air 3½ '60..	74	73½	74
13	Pen RR g 5 '68....	100⅛	100	100⅛
9	Pen RR g 4½ '65.	95⅛	95	95
36	Pen RR g4¼ '81..	86¾	86¾	86¾
20	Peoples G cv 3 '63	117	117	117
6	Phil El 2¾ '67....	103¼	102¾	102¾
13	Reyn Tob 3 '73....	105½	105½	105½
12	St LSF 4½ 2022...	56¼	55⅞	56¼
26	St LSF 4 '97.......	89	88½	89
5	St LSW rf 5 '90....	103¼	103¼	103¼
28	SeaAl inc 4½ 2016.	64½	64⅛	64½
5	SBT&T 3 '79.......	105⅜	105⅜	105⅜
25	SoPac 4½ '81......	86¼	85⅞	86¼
15	SoPac 4½ Or '77..	98¼	97⅝	98
12	Sou Ry g 6 '56....	101¼	101	101
9	Sou Ry cn '94.....	111⅝	111½	111½
22	Sou Ry g4 '56.....	84⅛	83½	83⅞
10	Std O NJ 2⅜ '71..	97¼	97	97
5	Tex Corp 3 '65.....	106¼	106⅛	106⅛
67	ThAve 5 '60.......	20	19	20
5	Va E&P 3⅛ '63....	113½	113½	113½
13	Va Ry 3 '95.......	102	101½	101½
20	W Md 4 '52........	98¾	98½	98¾
12	West Un 5 '60.....	83	83	83
8	West El cv 2.65 '73	102¾	102⅝	102¾
8	Wis Cen 4 '49.....	75½	15	75¼
8	WisC 4 SD36......	42½	42¼	42¼

N. Y. Curb Prices

By The Associated Press

Total sales, 330,000 shares; year ago, 201,175 shares.

	Sales Add 00	High	Low	Close	Net Ch'ge
El Bond & Sh	114	17⅝	17⅜	17⅜	— ⅛
Equity Corp .	16	1¾	1½	1¾	+ ¼
Fairchild E&A	52	4⅝	4⅜	4½	.....
Gray Mfg	8	11⅜	10⅞	11⅜	+ ⅜
Gt Atl & Pac	1	121	120	121	+1
Humble Oil ..	3	77½	77½	77½	+ ¼
Ins Co N Am..	3	115½	115	115½	.....
Kaiser-Fraz ..	381	4⅛	3⅛	4⅛	+ ⅞
Kirby Pet	15	12¼	12	12¼	+ ¼
Lone Star Gas.	5	22¾	22½	22¾	+ ⅛
Long Is Ltg...	41	1⅝	1½	1⅝	+ ⅛
Louis L & E...	15	24⅛	23⅞	23⅞	— ¼
McCord Corp..	7	17⅜	17¼	17¼	— ⅛
Mead John	5	14	13¾	13¾	— ¼
Nat Bellas Hess	20	3⅝	3⅝	3⅝	— ⅛
Nat Fuel G....	15	10⅛	10	10	— ⅛
Nat Un Rad ..	17	3	2⅞	3	+ ⅛
N J Zinc	6	57¼	57	57¼	— ⅛
Niag Hud Pow.	226	14	13⅞	14	+ ⅛
Niles-Bem-P ..	5	9¾	9⅝	9¾	+ ⅛
Northeast Airl.	5	2⅞	2⅝	2¾	+ ⅛
Northrop Airc.	5	6	5¾	5¾	— ¼
Pancoast Oil..	223	3⅜	3¼	3⅜	+ ¼
Pantepec Oil..	10	7⅜	7¼	7⅜	+ ¼
Pennroad	48	9⅜	9¼	9⅜	+ ⅛
Pa Wat & P..	3	35	34⅞	35	.....
Prod Corp ...	16	1⅞	1¾	1⅞	+ ⅛
Raytheon Mfg.	23	6	5⅞	6	+ ⅛
Royalite Oil ..	17	7⅜	7⅛	7¼	+ ⅛
St Lawrence Cp	3	7½	7⅜	7⅜	+ ¼
Segal Lock & H	11	1⅜	1¼	1⅜	+ ⅛
Selected Indus.	13	2⅞	2¾	2⅞	+ ⅛
South Royal..	3	32½	32	32½	+ ¾
St Oil Ky.....	5	34¾	34½	34½	— ¼
St Pow & Lt..	207	3⅜	3⅛	3¼	+ ¼
Starrett Corp.	3	3⅞	3¾	3⅞	+ ¼
Technicolor ...	5	14¾	14½	14¾	.....
Unit Lt & Rys	87	32	31½	31⅝	+ ⅜
Unit Shoe M..	6	47⅞	47½	47½	— ½

Dividend Actions

New York, Sept. 29 (AP).—Dividends declared:

	Rate.	Period.	Stk. of Record.	Payable.
Extra				
Seaboard Oil Del	40c	..	12-1	12-15
McGraw Elec	50c	..	10-20	11-1
Lee Rub & Tire	$1	..	10-14	10-28
Increased				
Pub Svc Colo	65c	Q	10-14	11-1
Southwestern Pub Svc	55c	Q	11-15	12-1
Regular				
Seaboard Oil Del	40c	Q	12-1	12-15
Colonial Mills	25c	Q	10-13	10-27
Hayes Mfg	15c	..	10-15	11-1
McGraw Elec	75c	Q	10-20	11-1
Brockway Mot	50c	..	10-20	11-2
Hartford Elec Lt	68¾c	Q	10-14	11-1
Lee Rub & Tire	50c	Q	10-14	10-28
Muskegon Mot Sp A	50c	Q	11-17	12-1
Stone Container	20c	..	10-11	10-21
Tenn Prod & Chem	15c	..	11-1	11-15
Reduced				
Dodge Mfg	15c	..	11-1	11-15
Irregular				
Dividend Shares	3c	..	10-14	10-25

Naval Stores

Savannah, Ga., Sept. 29 (AP).—Turpentine, 39¾; offerings and sales, 160; receipts, 340; shipments, 81; stocks, 14,448.

Rosin: Offerings and sales, 637; receipts, 990; shipments, none; stocks, 33,490.

Quote: B, 5.75; D, 6.00; E, 6.36; F, 6.42; G, H, I, K, M, N, WG, 6.71; WW and X, 6.82

New York Cotton

New York, Sept. 29 (AP).—Cotton futures were irregular today. Buying of the new-crop months was touched off by news that the Secretary of Agriculture will soon determine whether production and marketing controls will be applied to 1950 cotton crop. Traders expect crop restriction next year because of the prospects of a sizable addition to surplus stocks this season. Final prices were 60 cents a bale higher to 40 cents lower.

	Open	High	Low	Last	
October	29.73	29.76	29.68	29.68	—7
December	29.58	29.60	29.56	29.56	—3
March	29.57	29.59	29.56	29.56	—2
May	29.49	29.51	29.48	29.48†	—2
July	28.95	29.01	28.95	28.98†	+1
October	27.20	27.32	27.20	27.32*	+12

Middling spot, 30.50*, off 11.
*Nominal. †Bid.

Commodity Index

New York, Sept. 29.—The Associated Press weighted wholesale price index of 35 commodities today dropped to 159.44.

Previous day, 159.45; week ago, 158.73; month ago, 156.36; year ago, 182.26

	1949.	1948.	1947.	1946.
High	177.37	208.14	207.94	169.72
Low	150.05	176.70	164 05	112.02

(1926 average equals 100.)

"BETTER-TASTING!"

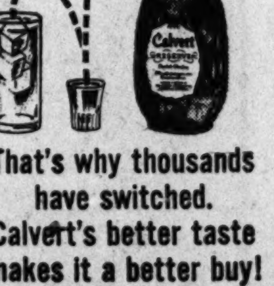

That's why thousands have switched. Calvert's better taste makes it a better buy!

CALVERT RESERVE Blended Whiskey—86.8 Proof—65% Grain Neutral Spirits. Calvert Distillers Corp., New York City

HOW TO GET 5% OR MORE ON YOUR MONEY !

YOU worked hard for your money and should invest it wisely—preserve it—make it work for you. Today you can get an annual return of 5% or more on your money through

MUTUAL FUNDS

which gives you broad diversification, management and continuous income. Mutual Funds are practical and designed for people in all walks of life. Write today for complete information on Mutual Funds and how it can benefit you.

AUCHINCLOSS PARKER & REDPATH
729 15th Street N.W.
NA. 4322

With Livingston in London

Is British Labor Fighting Battle After War for Power Is Won?

By J. A. Livingston

LONDON, Sept. 29.—As an American, you don't appreciate what nationalization of industry means in Great Britain until you talk to a British labor leader. To Sir William Lawther, for instance. Then you behold religion.

Lawther, as head of the National Union of Mineworkers, is to British coal what John L. Lewis is to American coal. But, unlike Lewis, Lawther is not a lone wolf. He fits in cozily with the British labor movement. That's why he has just finished a term as chairman of the Trades Union Congress, one of the highest honors British labor leaders can confer on another labor leader. And he has been knighted.

Livingston

I asked Lawther: "Do you think the steel industry should be nationalized?"

"Yes," was the emphatic reply.

"Why?"

"Because it's a basic industry, because it's a pillar on which our whole society rests."

Lawther's answer was that if the British mines had not been nationalized some owners would have refused to boost wages, that there would have been strikes, and that production would not now be at a level comparable with prewar.

Lawther's not alone in his faith in nationalization. The credo of the British Labor Party says: "In 1945 Labor pledged itself to bring under public ownership the coal, gas, electricity industries, the railways, inland waterways, road transport and airways, the Bank of England and iron and steel. So far all but iron and steel have been socialized. This vital industry has been controlled far too long by a small group of people answerable only to themselves. Steel determines the level of employment and sets the scale of the Nation's production. In a democracy such power must belong to the people."

ACTUALLY, the British steel industry is carefully hemmed in by voluntary regulation—its own and the government's. The British Iron and Steel Federation regulates prices, but submits its price list beforehand to the government for approval. That, in effect, controls profits.

But British labor leaders feel that's not the real thing. They argue that if the Labor Government weren't in power, if a nationalization threat did not overhang, then steel companies would go back to their old, merry ways. Prices would be all that the traffic would bear. Profits would be uncontrolled. The public would be unprotected. It's the old theory of the labor-capital class struggle: You haven't wrested power from the owners of a business until you've deprived them of the physical right to sign checks, to set payrolls, to plan expansion.

YET, IN BRITAIN, the industrial climate is far removed from that of the class struggle. Everyone—government leaders, labor leaders, businessmen, bankers, workers—agree that production and productivity must be increased. Everyone, too, seems agreed that all gains will not accrue to the owner class.

To be sure, owners of business are anxious for tax relief, even as in the USA. But they accept labor unions as going concerns. They have to. They're willing to submit to controls. Again they have to. And even if the Conservatives were to regain a majority in the House of Commons, it's doubtful if they'd make radical changes. They'd retain the social services of the Labor Party. Again they'd have to—to stay in office. Which, for me, raised this question:

Is the momentum of an idea, which originated in the late nineteenth century, compelling the trades unions of Britain to insist on physical control of basic industries after they have already gained what they originally wanted, namely social control.

Chicago Grain

Chicago, Sept. 29 (AP).—A day of erratic price fluctuations wound up on the Board of Trade today with prices thoroughly scrambled. December wheat lost more than a cent while all other deliveries scored fairly substantial gains. Reports of increased offerings of cash wheat at leading cash markets had an influence on the weakness of December. There was a good deal of selling in this contract against purchases of May.

Wheat closed 1⅛ lower to 1¼ higher, corn was unchanged to ½ lower, oats were ¼ to ½ lower, rye was ½ lower to ¼ higher, soybeans were ½ to 1 cent higher and lard was 5 cents lower to 5 cents a hundred pounds higher.

Range follows:

	Open.	High.	Low.	Close.
Wheat—				
Dec.	2.14¾	2.15⅛	2.13⅞	2.14-13⅞
Mar.	2.14⅜	2.15⅛	2.14	1.24⅞-14
May	2.07¼	2.08¾	2.07¼	2.08⅝-½
July	1.88¾	1.90¼	1.88⅝	1.90⅛-¼
Corn—				
Dec.	1.18⅜	1.18⅝	1.17⅞	1.18¼-⅜
Mar.	1.21½	1.21⅝	1.21	1.21¼
May	1.22½	1.23	1.22⅛	1.22⅝-¾
July	1.22	1.22½	1.22	1.22
Oats—				
Dec.	68⅛	68¼	67¾	67¾-⅞
Mar.	66	66	66	66
May	63½	63½	63⅛	63¼
July	57⅜	57⅜	57	57⅛
Rye—				
Dec.	1.45½	1.46½	1.45	1.45¼
May	1.50½	1.51½	1.50	1.50¼
July	1.46	1.47	1.46	1.46¼
Soybeans—				
Nov.	2.26½	2.28¾	2.25⅝	2.27¾-½
Dec.	2.26½	2.28¼	2.25¾	2.27¾-½
Mar.	2.26¼	2.28	1.26	2.27½
May	2.24¼	2.25¾	2.24	2.25
Lard—				
Oct.	10.82	10.85	10.80	10.82
Nov.	10.10	10.22	10.10	10.22
Dec.	10.17	10.25	10.15	10.25
Jan.	10.25	10.25	10.25	10.25
Mar.	10.30	10.30	10.30	10.30

Baltimore Markets

Baltimore, Sept. 29 (AP). (USDA)—CATTLE—Receipts, 700; holdovers, 1500; heifers steady; cows 50 cents lower; bulls fully 50; stock cattle weak to 25, spots 50 cents off; early sales medium to average good 1140-1375 lbs. slaughter steers, 24.00@25.50; few small lots and loads common and medium, 19.25@22.50; few common and medium heifers, 20.00@20.50; few common and medium, 14.50@16.50; canners and cutters, 11.50@14.00; few high-good sausage bulls, 19.00; bulk good, 17.50@18.50; common and medium, 15.00@17.50; medium and good, 414-1015 lbs. stocker and feeder steers, 18.00@21.00; few medium and good 420-900 lbs., 22.00@22.75; load common and medium heifers, 20.50; few common and medium feeder steers, 19.50@20.50.

CALVES—Receipts, 400; slow; vealers about steady with most medium to choice mixed lots at 27.00@30.00; common and medium vealers, 18.00@27.00; culls, 14.00@18.00; practically no slaughter calves sold.

HOGS—Receipts, 800; slow, steady; good and choice 200-240 lbs. barrows and gilts, 20.75 to mostly 21.00; 240-260 lbs., 20.25@20.50; 260-300 lbs., 18.75@19.75; 300-400 lbs., 17.00@18.00; 120-140 lbs., 16.50@16.75; 140-160 lbs., 18.25@18.50; 160-180 lbs., 19.50@19.75; 180-200 lbs., 20.50@20.75; sows under 400 lbs., 17.25 to mostly 17.50; good 400-450 lbs., 16.25@16.50; 450-500 lbs., 15.50; over 500 lbs., 15.25 down.

Fruits and Vegetables

POTATOES—Slightly weaker. 100-lb. sacks, U. S. No 1, size A, unwashed: Pennsylvania, new and used sacks, Katahdins, 2.25@2.50, best 2.40@2.50; fair quality, 1.50@1.65; 50-lb. paper sacks, 1.25@1.35; 15-lb. paper sacks, 42

Chicago Livestock

Chicago, Sept. 29 (AP).—Hogs turned unevenly steady to 50 cents lower today, but cattle were steady to 50 cents higher, except bulls, which were weak to 25 cents lower. Sheep were steady to 25 cents higher.

SALABLE CATTLE—Receipts, 2000; salable calves, 400; slaughter classes steady to fully 50 cents higher except bulls, weak to 25 lower; vealers firm; stockers and feeders slow, about steady; good to average-choice fed steers and yearlings, 26.50@33.00; top 33.00 for two loads choice 1013-1030 lbs. weights; load medium 1000-lb. grassers, 20.00; load common and medium 1100-lb steers, 19.50; load choice 857-lb. heifers, 30.50; few loads good to low-choice fed heifers, 26.00@28.50; most common and medium beef cows, 14.50@16.50; canners and cutters, 12.00@14.50; sausage bulls, 19.00 down; most medium to low-good kinds, 17.00@18.25; medium to choice vealers, 24.00@28.00; load medium 750-lb. Canadian feeding steers, 18.50.

THIS OFFICE
Will be closed for the Jewish Holiday
MONDAY, OCTOBER 3
Manhattan
Office Equipment Co.
Manhattan
Storage & Transfer Co.
639 New York Ave. N.W.
Maurice Kressin, Gen. Mgr.

QUEBEC OIL DEVELOPMENT Ltd.
Price $1.00 per share
Phone or write for Prospectus
HISCOX, VAN METER & Co. INC.
1209 Lewis Tower
Philadelphia 2, Pa.
PEnnypacker 5-1750

FILES
Kardex AND Acme Visible
Reconditioned with cards complete
Wood, $1.50 per tray
Steel, $2.50 per tray
7 to 13 drawers to a file in sizes 3x5, 4x6 and 5x8. Green and walnut. Also other sizes and makes.

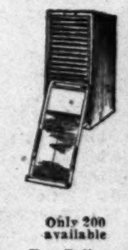

Only 200 available
Free Delivery
Manhattan OFFICE EQUIPMENT CO.
639 New York Ave. N.W.
WE BUY, SELL AND RENT

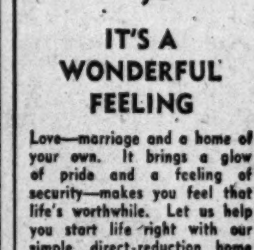

IT'S A WONDERFUL FEELING
Love—marriage and a home of your own. It brings a glow of pride and a feeling of security—makes you feel that life's worthwhile. Let us help you start life right with our simple, direct-reduction home loan plan. Let's talk it over!
NORTHWESTERN Federal SAVINGS & LOAN ASSN.
1337 G Street N.W.
RE. 5262
Branch: Takoma Park

Dodgers Roar Into Lead by Winning 2, Cards Lose

This Morning

—With Shirley Povich

JOE McCARTHY, never the one to practice any easy philosophy when he loses a ball game, was in a mood to blow his roof yesterday and not altogether because of his Red Sox's 2-1 defeat of the night before.

"Them damn photographers," quoth McCarthy, emphatically if not quite grammatically, "Where do they get that stuff?"

POVICH

McCarthy's fierce pride was hurt when one Washington newspaper purported to show him in a glum, hang-dog pose of utter defeatism after the game.

"That picture was a phony," declared McCarthy. "That wasn't any after-the-game shot of me with my chin down. They took it before the game, when I happened to be unwrapping a pack of gum, and was looking down. It was a double-cross that made me look bad."

Of such things, McCarthy is sensitive. He's proud of the posture of the McCarthy chin when things are tough. He wants his Red Sox to look like champs. "I told my players to look every cameraman right in the eye. And who gets caught, but me? There'll be no more pictures in our dugout."

TED WILLIAMS could understand how the Red Sox took that 2-1 beating from Ray Scarborough, and he didn't blame it all on that last wild pitch by Mel Parnell. "What do you do against a guy like Scarborough who is giving you the business all night?" inquired Williams dolefully. "Nobody ever had more stuff or pitched a better ball game since I've been in the American League."

Williams was echoing the praise of Clark Griffith, the old pitcher, who was equally enthused over his pitcher and declared "Scarborough threw a game that was 99 per cent perfect. He was a great pitcher."

Griffith excused Scarborough for permitting Boston its lone run. "The only bad pitch he threw was one that got away. He was trying to keep that fast ball in close and high against Dom Di Maggio, when it moved in too good. But I havent seen such stuff since Feller was blowing 'em down with his fast ball and scrambling 'em with his curve."

AS FOR PARNELL'S wild pitch that wound up the ball game, Griffith could understand that, too. "I'm an authority on wild pitches," he said. "I know what it is to lose a pennant with one. I was managing the Yankees in 1904 when Jack Chesbro's wild pitch with two out in the ninth against the Red Sox gave the pennant to Boston on the last day of the season."

Wild pitches happen when the pressure is on, Griffith pointed out. "Like Parnell, Chesbro had a man on third in the last inning with two out, and like Parnell he tried to give it that extra something and put too much on it. Remember, back in 1927, the Yankees sewed up the World Series on a wild pitch by Miljus of the Pirates.

"Wild pitches don't happen in the early innings, or when there's nobody on base. At least they don't happen often then. It's when you've got to get somebody out, and are giving all you've got. Check back on those years when Ruth and Gehrig and Lazzeri were batting in a row for the old Yankees, and the pitchers had to bear down all the way. There were more wild pitches against the Yanks than against almost all the other clubs in the league."

FOR A WHILE, the Red Sox were wroth at Connie Mack, incidentally, who at first named Phil Marchildon to pitch against the Yankees today. Last night, however, Mack switched to Dick Fowler in answer to a flood of critical telegrams which charged him with trying to befriend the Yanks in pitching the sore-armed, ineffective Marchildon against them.

"That's making it soft for the Yanks," the Red Sox yelped when they learned Marchildon was slated to hurl against New York. "Marchildon doesn't figure to beat anybody, and Mack is doing the Yanks a favor." Marchildon hasn't started a game since September 2. On that date he faced the Red Sox in Boston and faced only five men. Two walked and Sam Chapman had to race back to the 420-foot mark to take an extra base hit away from Ted Williams. Then Bobby Doerr exploded a three-run homer and Goodman singled, and Marchildon retired.

It's no extreme comfort to the Red Sox either, the fact that Mickey Harris will be facing 'em today. Harris has no decent record this season, but he can be tough, they know, and the Red Sox understand what his sentiments are. Mickey, cast off by the Boston club earlier this season and denied a chance at a World Series check, sent a message to the Red Sox organization after Wednesday night's game. It isn't being printed because it was unprintable.

The Majors

AMERICAN LEAGUE

	W.	L.	Pct.	G.B.
Boston	95	56	.629	...
New York	95	56	.629	...
Detroit	87	64	.576	8
Cleveland	86	65	.570	9
Philadelphia	79	72	.523	16
Chicago	62	89	.511	33
St. Louis	51	100	.338	44
St. Louis	51	100	.338	44
WASHINGTON	49	102	.325	46

YESTERDAY'S RESULTS

Boston at WASHINGTON, postponed, rain.

Philadelphia at New York, postponed, rain.

Cleveland, 8; Chicago, 3.

(Only games scheduled)

TODAY'S GAMES

Boston at WASHINGTON—Kramer (6-8) vs. Harris (4-14).

Philadelphia at New York—Fowler (14-11) vs. Lopat (15-9).

Cleveland at Detroit—Feller (13-14) vs. Newhouser (18-10).

(Only games scheduled)

NATIONAL LEAGUE

	W.	L.	Pct.	G.B.
Brooklyn	96	56	.632	...
St. Louis	95	56	.629	½
Philadelphia	80	72	.526	16
Boston	73	79	.480	23
New York	73	79	.480	23
Pittsburgh	69	82	.457	26½
Cincinnati	61	90	.404	34½
Chicago	59	92	.391	36½

YESTERDAY'S RESULTS

Brooklyn, 9-8; Boston, 2-0. (Second game called after five innings, darkness.)

Pittsburgh, 7; St. Louis, 2.

(Only games scheduled)

TODAY'S GAMES

St. Louis at Chicago—Lanier (5-3) vs. Rush (9-18) or Lade (4-5) or Dubiel (6-9).

Cincinnati at Pittsburgh—(night)—Wehmeier (11-11) vs. Chambers (12-7).

(Only games scheduled)

Indianapolis Wins Title

Milwaukee, Sept. 29 (AP).—The Indianapolis Indians beat the Milwaukee Brewers, 9-5, tonight to win the American Association's final playoffs. The Indians now will meet Montreal of the International League in the Little World Series.

Football Games Tonight

AREA

Georgetown at Maryland (night).

EAST

Wake Forest at Boston College.
Lafayette at Syracuse.
Mount St. Mary's at Lebanon Valley.
Villanova at Detroit.

SOUTH

Furman at South Carolina.
Rollins at Miami (Florida).

WEST

Oregon at UCLA.
Loyola at San Francisco.
St. Mary's vs. Nevada.

Pro Schedule

NATIONAL FOOTBALL LEAGUE

Friday night—New York Giants at New York Bulldogs.

Sunday—Chicago Bears at Chicago Cardinals; Los Angeles Rams at Green Bay.

Monday night—Washington at Pittsburgh; Philadelphia at Detroit.

ALL-AMERICA CONFERENCE

Friday night—San Francisco at Chicago Hornets.

Sunday—Baltimore at Buffalo; Los Angeles Dons at Cleveland.

Newcombe, Roe Whip Braves by 9-2 and 8-0

Boston, Sept. 29 (AP).—The Brooklyn Dodgers roared into undisputed possession of first place in the National League today, swamping the Boston Braves, 9-2 and 8-0 to move a half game ahead of the St. Louis Cardinals who bowed, 7-2, to the Pirates in Pittsburgh.

The second game was called after five innings because of darkness.

Duke Snyder and Carl Furillo banged three-run homers in the first game as Preacher Roe coasted to his 15th victory of the season. The Dodgers sewed up the game with a five-run cluster in the fourth inning against Warren Spahn, the National's only 20-game winner.

The Dodgers decided the nightcap in the first inning, scoring four runs against Johnny Sain. They added three more in the second, more than enough for big Don Newcombe.

Newcombe held the Braves hitless for the first three innings and then gave up two safeties in the fourth and fifth. He fanned the last three batters he faced in gaining his seventeenth victory.

The umpires held a brief conference in the third inning on whether to continue play as it grew dark and a drizzle had begun but they decided to continue.

In the opener Roe blank the Braves until the ninth inning when three singles and a force play produced two runs. Roe yielded nine hits with Bob Elliott contributing four of the blows.

Spahn dueled on even terms with Roe until the fourth inning when the Dodgers slugged him for five runs to wrap up the decision. Snider's twenty-third homer accounted for the first three runs of the rally.

Bob Hall, who followed Spahn, got his lumps in the sixth when a walk and error preceded Furillo's 425-foot blast over the center field wall. The homer was Furillo's eighteenth.

Roe, in gaining his fifteenth victory, never was in danger. Only Elliott, who singled in the second, fifth and ninth innings and doubled in the seventh ruffled the veteran southpaw.

Races at a Glance:

NATIONAL LEAGUE

	W.	L.	Pct.	GB.	TP.
Brooklyn	96	56	.632	..	2
St. Louis	95	56	.629	½	3

Remaining schedules:
Brooklyn—Home, none; away (2)—Philadelphia, 2.
St. Louis—Home, none; away (3)—Chicago, 3.

AMERICAN LEAGUE

	W.	L.	Pct.	GB.	TP.
Boston	95	56	.629	..	3
New York	95	56	.629	..	3

Remaining schedules:
New York—Home, 3; Boston, 2; Philadelphia, 1; away, none.
Boston—Home, none; away (3)—New York, 2; Washington, 1.

First Game

Brooklyn.	AB	H	O	A
Reese,ss.	3	2	2	2
Miksis,3b.	5	1	2	5
Furillo,rf.	5	2	2	0
R'inson,2b	4	1	2	2
Hodges,1b	5	2	8	1
Olmo,lf.	0	0	0	0
H'anski,lf.	2	0	3	0
C'anella,c.	4	0	5	0
Snider,cf.	4	1	2	0
Roe,p.	4	1	1	1
Totals	36	10	27	11

Boston.	AB	H	O	A
Sisti,cf.	3	1	2	0
Dark,ss.	4	0	3	1
Ryan,2b.	4	1	6	1
R.Elli'tt,3b	4	4	2	2
Russell,lf.	4	0	2	0
Sauer,rf.	4	2	3	0
Crandall,c.	4	0	4	2
Fl'tcher,1b	4	0	5	1
Spahn,p.	1	0	0	0
Hall,p.	0	0	0	0
aHolmes	1	1	0	0
G.Elliott,p.	0	0	0	1
bLiv'gston.	1	0	0	0
Barrett,p.	0	0	0	0
Totals	34	9	27	8

aDoubled for Hall in sixth.
bFlied out for G. Elliott in eighth.

Brooklyn	000	503	100	—9
Boston	000	000	002	—2

Runs—Reese, Miksis (2), Furillo, Campanella, Hodges, Snider, Roe (2), Ryan, R. Elliott. Errors—R. Elliott, Crandall. Runs batted in—Snider (3), Furillo (4), Robinson, Sauer, Crandall. Two-base hits—Reese, Miksis, Hodges, R. Elliott, Holmes. Home runs—Furillo, Snider. Stolen base—Robinson. Sacrifices—Reese, Olmo. Double plays—Miksis to Robinson to Hodges, R. Elliott to Ryan to Fletcher. Left on bases—Brooklyn, 11; Boston, 6. Base on balls—Spahn, 4; Hall, 2; G. Elliott, 2; Roe, 1. Strikeouts—Spahn, 2; G. Elliott, 2; aRoe, 5. Hits—Spahn, 6 in 3⅔; Hall, 3 in 2⅓; G. Elliott, 1 in 2; Barrett, 0 in 1. Hit by pitcher—Spahn (Snider). Wild pitches—Hall, G. Elliott. Winner—Roe (15-5). Loser—Spahn (20-14).

Second Game

Brooklyn	AB	H	O	A
Reese,ss.	4	2	1	2
J'ensen,3b	3	0	1	0
Snider,cf.	2	1	1	0
R'inson,2b	3	1	1	1
H'anski,lf.	3	2	0	0
Hodges,1b	2	2	4	0
Furillo,rf.	3	2	0	0
C'anella,c.	3	0	7	0
N'combe,p	2	0	0	0
Totals	25	10	15	3

Boston.	AB	H	O	A
Sisti,cf,2b.	2	0	2	1
Fl'tcher,1b	2	1	3	1
Rickert,lf.	2	1	0	0
Elliott,3b.	2	0	3	2
Holmes,rf.	2	1	1	0
Ryan,2b,ss	1	0	2	2
aKuczek	1	1	0	0
Dark,ss.	0	0	1	1
Sauer,cf.	2	0	0	0
Crandall,c.	2	0	2	0
Sain,p.	0	0	0	0
Hogue,p.	0	0	0	1
Ant'elli,p.	1	0	1	0
bRussell	1	0	0	0
Totals	18	4	15	8

aDoubled for Ryan in fifth.
bStruck out for Antonelli in fifth.

Brooklyn	530	00	—8
Boston	000	00	—0

(Called account of darkness.)

Runs—Reese (2), Jorgensen, Snider, Robinson Hermanski (2), Hodges. Errors—Robinson, Rickert. Runs batted in—Robinson, Hermanski (2), Hodges (3), Furillo (2). Two-base hit—Kuczek. Double play—Reese to Robinson to Hodges. Left on bases—Brooklyn, 6; Boston, 3. Base on balls—Sain, 1; Antonelli, 3. Strikeouts—Hogue, 1; Antonelli, 1; Newcombe, 6. Hits—Sain, 4 in ⅔; Hogue, 6 in 1⅓; Antonelli, 0 in 2⅓. Winner—Newcombe (17-8). Loser—Sain (10-17).

Playoffs Set in Both Leagues

NEW YORK, Sept. 29 (AP).—If the St. Louis Cardinals and Brooklyn Dodgers should end the National League baseball season in a tie, it will require a three-game playoff and a consequent postponement of the World Series.

If the Boston Red Sox and New York Yankees remain deadlocked for the American League championship, they'll settle it in a single game at Boston next Monday and the series can start on schedule.

National League rules call for a two-of-three set in case of a deadlock and a coin-tossing ceremony today in the office of President Ford Frick determined that it will start in St. Louis on Tuesday, October 4. A similar toss in the Chicago headquarters of President William Harridge decided the site of the possible American League playoff.

Since a full day is required for travel between Brooklyn and St. Louis, the National League dates were set as follows: First game at St. Louis, October 4; second game and third, if necessary, at Brooklyn Thursday, October 6 and Friday, October 7.

The World Series is scheduled to start in the home park of the American League champion on Wednesday, October 5. If a three-game playoff is required in the National League it would not start before the following Saturday, October 8.

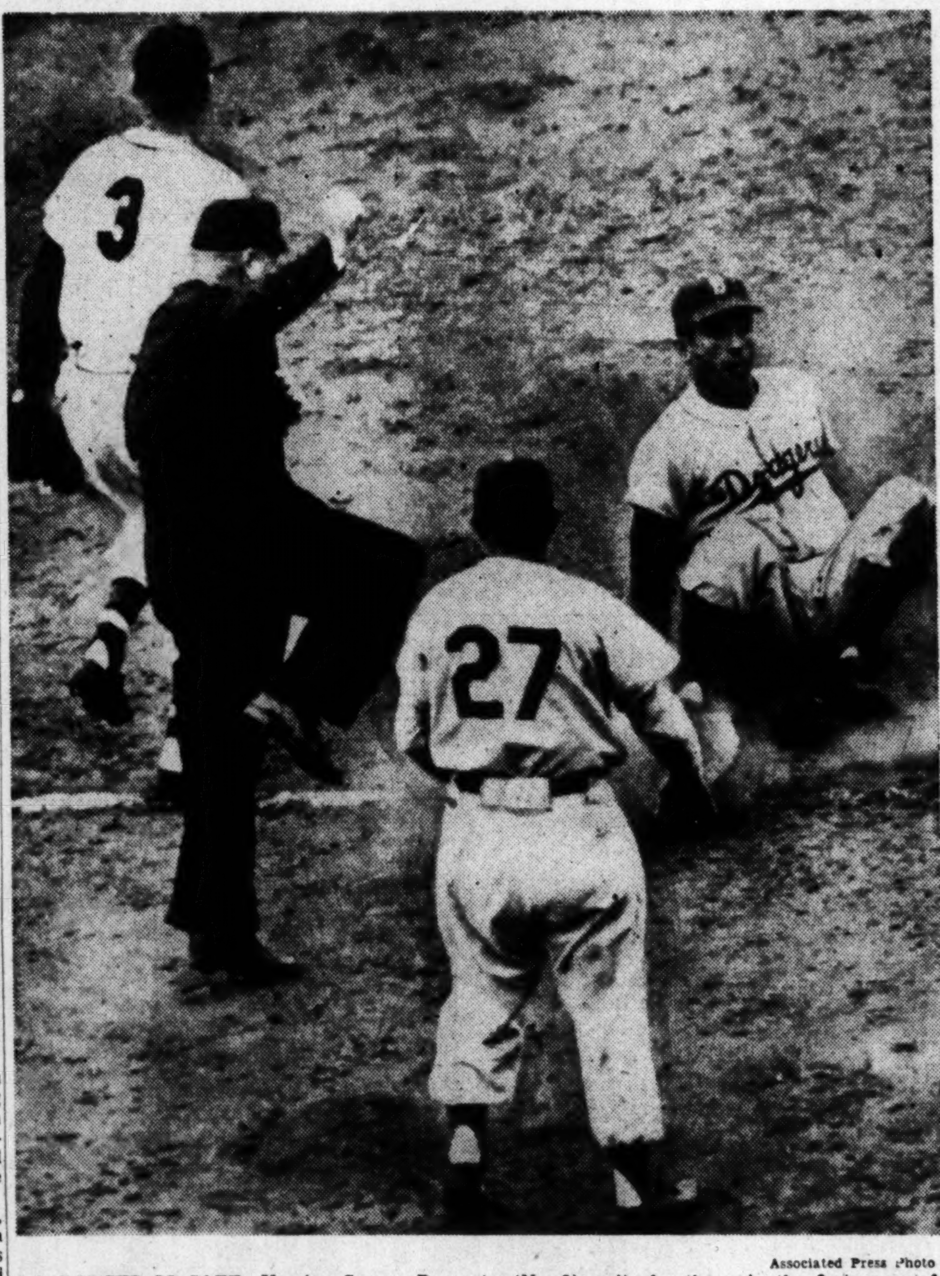

Associated Press Photo

A DODGER IS SAFE—Umpire George Barr provides some extra action as Carl Furillo of the Dodgers slides into third base without opposition as Braves Thirdbaseman Bob Elliott (No. 3) waits for throw in the first game of yesterday's doubleheader in Boston. Dodgers coach is Milt Stock. The Dodgers won twice, 9-2 and 8-0

Terps, G. U. Clash Tonight

Maryland Rules 12-Point Favorite

By Jack Walsh
Post Reporter

Maryland and Georgetown are slated to wage as cozy a little neighborhood battle as anyone would care to see before a capacity crowd of more than 18,000 at Byrd Stadium tonight.

Kickoff is scheduled for 8:15 o'clock and, shortly thereafter, it will be possible to tell if the Hoyas will refuse to accept a second successive underdog role.

Jim Tatum's squad is being called a 12-point choice by the would-be experts. On paper, they appear to be right. However, last week Georgetown surprised a 13-point Holy Cross favorite. Many are of the opinion that the Hoyas will pull a repeat performance against the Terps.

Slightly significant is the remark Coach Bob Margarita, made yesterday. "I don't think defense will win the game, it's going to be a question of the winner being able to outscore the loser."

Big Jim Tatum came through in his usual style, "I don't understand why we're the favorites. Georgetown beat a good ball club in Holy Cross while we were sloppy in winning over VPI which hardly compares to Holy Cross.

"In Billy Conn, Georgetown has one of the best runners in college today. It also has four fine ends. It should be a stiff ball game and I'm glad we won't have to play it." "I'll be glad when it's over, I'd be glad if we win it."

Maryland has a squad superior in numbers and should be able to wear down the Hoyas. It's true the Terps were sloppy against VPI, but it's also true Maryland was playing under wraps.

Neighborhood Tiff Starts at 8:15

The Terps had 51 plays in the first 30 minutes against Tech and scored just seven points. VPI had six plays and matched them.

The Terps are looking for Quarterback Stan Lavine to operate that tricky split-T formation with a lot more polish tonight. He'll be feeding the ball to Johnny Idzik, Mighty Mo Modzelewski, shifted to right half, and Fullback Bob Roulette ought to spin off some fancy gains.

Georgetown springs a slight surprise by announcing a starting backfield composed of Frank Mattingly, Babe Baranowski, Jack Kivus and Johnny Hughes. In the opener, Mattingly had far more success with the trio of Billy Conn, Dick Barba and little Lou Miller.

Bob Noppinger, who took four of Mattingly's passes for 56 yards, will be at left end with lanky Billy Resch. Co-Capt. Fran Desmond, the other top end, will sit this one out. He will keep him out a month or so. Gus Fornaciari and Dick Losh, two soph ends, practically are on a par with the starters, so Desmond's loss isn't quite as bad as it could be.

Yesterday, an English exam for 45 sophomores made Margarita postpone practice. The Hoyas ran through signal drills last night in the gym. Tatum had his Terrapins "knocking heads" all week.

Both brochures say Georgetown has an 11-3 edge in the series that started officially in 1899. Neither counts the humble beginning in 1894. That's when Maryland was supposed to play Johns Hopkins for the championship of the Free State.

Johns Hopkins failed to show and a hurry call for Georgetown's second team brought it and a few of the Hoyas' first-stringers. Maryland surprised by winning anyway, 6-4. It had an unsatisfactory ending, though, with the Terps walking off the field.

One thing's sure, both teams tonight won't walk off until they've played 60 minutes of bruising football.

Probable starting line-ups:

Georgetown		Maryland
Noppinger	L. E.	Wingate
Dolan	L. T.	Krouse
Fortunato	L. G.	Ward
Banonis	Center	Rowden
Imbornoni	R. G.	Gayzur
Stack	R. T.	Davis
Resch	R. E.	Augsberger
Mattingly	Q. B.	Lavine
Baranowski	L. H.	Idzik
Kivus	R. H.	Modzelewski
Hughes	F. B.	Roulette

Kickoff 8:15 p. m.

WWDC Broadcasts Terps-Hoya Game

Radio Station WWDC-AM and FM (1450) will broadcast the Maryland - Georgetown football game tonight starting at 8:10 p. m.

Ray Morgan will do the play-by-play of the game.

Connie Ryan Draws Umps' Ire After Braves Light a Fire

Boston, Sept. 29 (AP).—The umpires had another rough time as the Dodgers and Braves clashed here today.

A signal flare was lit and a major league baseball player wore a raincoat as he came in to the hitters' circle.

Connie Ryan, Boston second baseman, reported at bat in the last inning in a raincoat. Umpire George Barr was not amused.

He tossed Ryan out of the game.

The Braves then crumpled up some newspapers and lit them at the edge of their dugout to guide their batters back ... sarcastically calling attention to the thickening gloom.

All through the second game the scant crowd of 5548 jeered and hooted at what appeared to be the ineptness of the Braves. Boston, fighting for fourth place money, wanted the game called.

Navy Finally Picked to Win One

Stanford Will Press Michigan Saturday

By Austin Bealmear

New York, Sept. 29 (AP).—Having led off last week with a batting average of .836 on 46 correct guesses and 9 misses, we hustle right into the second edition of the 1949 football forecast letting the upsets fall where they may:

Navy vs. Princeton. The hard-hitting Middies made a good impression in scoring 20 points against Southern California last week. They should run into tough Tiger opposition Saturday, but they're win-hungry enough to come through with their first victory in 15 starts. Navy.

Georgia Tech vs. Tulane—Tech's surprising 12-7 triumph over what was supposed to be a feared Vanderbilt team sets this up as about the best attraction on Saturday's card. But Tulane isn't likely to be stopped until it runs into Notre Dame, if then.

Michigan vs. Stanford—This could be the end of that long Michigan winning streak. But don't count on it. Michgan barely squeaked past Michigan State last week while Stanford was flattening Harvard. The Harvards aren't in the same class with Michigan State, though. Chalk this one up as No. 25 for Michigan.

Penn State vs. Army—The Nittany Lions should give Army more of a tussle than Davidson put up last wek, but off its loss to Villanova, Penn State doesn't appear to be the team it was cracked up to be.

Georgia vs. North Carolina—Here's one that always produces some fireworks and might be close. Carolina dumped a good North Carolina State club, 26-6, in last week's opener. Georgia owns two victories over warmup opposition. A slim vote for North Carolina.

Notre Dame vs. Washington—After playing Minnesota and Notre Dame on successive weekends, the Huskies should be happy to return to their own league. Notre Dame.

Missouri vs. Southern Methodist—SMU barely topped Wake Forest last week. Missouri lost to Ohio State, 35-34. Missouri was the only team to beat SMU last year. Once again, Southern Methodist.

Dartmouth vs. Pennsylvania—The season opener for both teams. Penn is a 6½-point favorite. Nothing guaranteed. Dartmouth.

EAST—Cornell over Colgate, Harvard over Columbia, Brown over Holy Cross, LaFayette over Syracuse, Rutgers over Temple, eWst Virginia over Washington and Lee, Duquesne over Muhlenberg, New York University over Bucknell.

MIDWEST — Purdue over Iowa, Ohio State over Indiana, Minnesota over Nebraska, Michigan State over Marquette, Iowa State over Kansas, Florida over Tulsa, Drake over Bradley, Northwestern over Pitt, Wisconsin over Illinois.

SOUTH—Vanderbilt over Alabama, Kentucky over Mississippi, Rice over Louisiana State, Clemson over North Carolina State,

Notre Dame, Tulane Should Romp Again

Virginia Military over George Washington, Delaware over Richmond, William and Mary over Virginia Tech, Virginia over Miami (Ohio), Tennessee over Duke.

SOUTHWEST — Texas over Idaho, Texas Christian over Arkansas, Hardin-Simmons over Temple, Houston over Wichita, Texas over West Texas, Utah over Arizona. Texas A. & M. over Oklahoma.

FAR WEST—UCLA over Oregon, Southern California over Washington State, California over Oregon State, Oklahoma A. and M. over Denver, Nevada over St. Mary's, Santa Clara over Fresno State, Wyoming over Colorado A. and M.

FRIDAY

Wake Forest over Boston College, Villanova over Detroit, South Carolina over Furman, Montana over Utah State, San Francisco over Loyola, Maryland over Georgetown.

Dickson Turns Back Old Team on 6 Hits, 7-2

Pittsburgh, Sept. 29 (AP).—Little Murry Dickson, who helped pitch the St. Louis Cardinals into the World Series in 1946, may have knocked them out of it this year.

The 5-foot-10-inch right-hander, who was sold to Pittsburgh last January, handcuffed his former teammates with six hits today as the Pirates won their second straight from the Redbirds, 7-2, knocking them out of the league lead.

Brooklyn took over the top spot by winning a double-header from Boston.

The defeat was the Cards' fourth in the last seven games.

A rousing four-run Pirate outburst against starter Gerald Staley and Howie Pollett in the sixth inning helped seal St. Louis' doom, and paved the way for Dickson's fifth triumph of the year over the flighty Redbirds.

Basgall Comes Through

The big blow of the frame was delivered by Monte Basgall, a former Dodger farmhand. The sophomore second baseman slammed relief pitcher Pollet's first pitch into the right field corner to send the second and third runs of the inning over the plate. When Red Schoendienst threw past the plate, Basgall raced home with the fourth run.

A walk to Ralph Kiner and singles by Wally Westlake and Pete Castiglione had routed Staley, put the Bucs in front, 2-1, and brought Pollet to the scene.

Pestiferous Pirates, just to make certain they would become the only team to capture the season's series from the Cards, added two insurance runs off Ted Wilks in the eighth when, following a walk to Johnny Hopp, Wally Westlake walloped his twenty-third home run over the scoreboard in left.

The Cards scored their runs in the first and last innings. Between those rounds, Dickson limited them to two harmless hits and retired 12 men in succession until Rockey Nelson doubled with one out in the ninth inning. He scored on a one-bagger by Pinch Hitter Bill Howerton, but the Cards' last chance faded when Steve Bilko, another pinch hitter, whacked a third strike to end the game.

A scratch single by Stan Musial and a two-bagger by Enos Slaughter with two away in the first inning had given the Cards a 1-0 advantage.

Although the Pirates clipped Staley for a hit in each of the first three innings, they went into the last half of the fourth trailing by that 1-0 score.

A big break helped the Bucs even matters in the fourth. Hopp was resting on first with two out when Castiglione rapped an easy grounder to third.

The ball, however, hit a clump of dirt and bounced over Tommy Glaviano's head for a fluke single into left field. Enos Slaughter tried to make a play for Hopp at third, but the ball slipped from his grasp as he was about to throw it, and Hopp scored the tying run as Castiglione raced to second.

St. Louis.	AB	H	O	A
S'ienst,2b.	4	0	2	5
Marion,ss.	4	2	1	1
Musial,cf.	4	1	5	0
Sl'ghter,lf	4	1	1	0
Northey,rf	3	0	0	0
Nelson,1b.	4	1	11	0
G'agiola,c	4	0	3	1
Gl'iano,3b	1	0	1	3
bHow'ton.	1	1	0	0
Staley,p.	0	0	0	2
Pollet,p.	0	0	0	0
aDerry	1	0	0	0
Wilks,p.	0	0	0	0
cBilko	1	0	0	0
Totals	31	6	24	12

Pittsburgh	AB	H	O	A
Rojek,ss.	4	2	2	1
Saffell,cf.	4	0	2	0
Kiner,lf.	2	1	0	0
Hopp,1b.	3	0	11	2
W'stlake,rf	4	2	5	0
C'glione,3b	4	3	1	0
Basgall,2b.	3	1	3	5
McC'ugh,c	4	0	3	0
Dickson,p.	3	0	0	1
Totals	31	9	27	9

aStruck out for Pollet in seventh.
bSingled for Glaviano in ninth.
cStruck out for Wilks in ninth.

St. Louis	100	000	001	—2
Pittsburgh	000	104	02x	—7

Runs—Musial, Nelson, Kiner, Hopp (2), Westlake (2), Castiglione, Basgall. Errors—Hopp, Slaughter, Schoendienst. Runs batted in—Slaughter, Castiglione, Basgall (2), Westlake (2), Howerton. Two-base hits—Slaughter, Kiner, Marion, Basgall, Nelson. Home run—Westlake. Sacrifices—Staley (2). Double plays—Hopp to Rojek Schoendienst to Marion to Nelson. Left on bases—St. Louis, 7; Pittsburgh, 4. Base on balls—Dickson, 2; Staley, 2; Wilks 2. Strikeouts—Staley, 2; Dickson, 2. Hits—Staley, 7 in 5⅓; Pollet, 1 in ⅔; Wilks, 1 in 2. Hit by pitcher—Dickson (Glaviano). Winner—Dickson (12-14). Loser—Staley (10-10). Umpires—Robb, Pinelli, Dascoli and Gore. Time—2:06. Attendance—9573.

Minor Playoffs

DIXIE SERIES

Tulsa, 13; Nashville, 2. (Tulsa leads of seven series, 1-0.)

AMERICAN ASSOCIATION

Indianapolis, 9; Milwaukee, 5. (Indianapolis wins best of seven series, 4-2.)

Yanks Play A's

Bosox Send Jack Kramer Against Nats

By Shirley Povich
Post Reporter

American League headquarters moved solidly into the photo finish of the frantic pennant race yesterday with a dictum taking control of any postponements of future games out of the hands of the club owners.

Alerted to the danger that rain, weather might give either the Red Sox or Yanks an advantage in their current stalemate for the pennant, League President Will Harridge handed down two radical rulings:

1. That only the umpires, not the club owners, shall have full authority to declare a game postponed on account of bad weather, and

2. That any game started during daylight may be finished under the lights.

Yanks Also Rained Out

Both were history-making rulings by Harridge, following postponements yesterday of Boston's scheduled game at Griffith Stadium, and the Yankee-Athletics contest at New York, on account of rain.

If either, or both of the games cannot be played day or night, they will be canceled since the season closes officially Sunday and Boston is at New York Saturday and Sunday.

Today the back-slid Red Sox, in a tie with the Yanks for the league lead, are down for a battle with the Nats at Griffith Stadium at 2 p. m., with the Yankees playing the A's at the same hour in New York.

If weather prevents either game at that hour, then the umpires have the authority to call for a start at 6:30 p. m. and order the lights on when needed. If there is continuing bad weather, the umpires can declare the games off.

According to weather forecasts, it will be fair and cool in Washington and partly cloudy in New York today.

Both the Red Sox and Yankees are desperate for victories today before swinging into their climax two-game series in New York on Saturday and Sunday. A defeat for either club today would enable its rival to sew up the pennant with one win in the two New York games.

The Red Sox, still plainly unhappy by their 2-1 beating at the

See NATS, Page B-8, Column 5.

Macks Switch From Marchildon to Fowler

New York, Sept. 29 (AP).—Alarmed by a flood of critical telegrams and fan letters, Assistant Manager Earle Mack of the Philadelphia A's has shifted from Phil Marchildon to Dick Fowler as his starting pitcher against the New York Yankees tomorrow, after today's game was postponed by rain.

"They aren't going to point any fingers at us," said Connie Mack's 57-year-old son in the A's clubhouse, "look at all these letters and telegrams. Why they even accuse us of lying down.

"And if Fowler can't stop them," he added, "we'll come in with Carl Scheib, Bobby Shantz, Lou Brissie and Joe Coleman.

"Our club is mad about those letters. I wish Marchildon had gone in there today and beat them."

Tigers Won in 1908 Because of Rain

If the weather man ultimately decides the American League pennant winner by cutting short the schedule of either league leader—well, it wouldn't be the first time.

Back in 1908, the Detroit Tigers were allowed to play out their full schedule because of rain. That fact helped them to clinch the pennant. At the finish, the standings read: Detroit, 90 wins, 63 defeats; Cleveland, 90 wins 64 defeats.

Only in that year was the league pennant ever decided by a half-game margin.

YMS

Now! A Tissue-weight Flannel Sport Shirt . . . Superbly Tailored in 15 Smart Colors!

CISCO "7101"

A luxuriously soft casual shirt of classic flannel . . . it's an extra-special blend of wool and rayon, tailored to fit . . . to be comfortable . . . small to extra large sizes.

$8.95

Since 1911 . . . Famous for Famous Makes

The Young Men's Shop
37th Year at 1319 F Street

Laurel Bans Owner Bell for Allegedly Tampering With Entry

Bill Bennings . . .

At Laurel

Dear Folks:

If a stranger tries to get friendly with you and then asks you to cash a ticket for him, don't do it. You may be innocently involved in a ticket counterfeit plot. Seems a gang has been changing numbers at other tracks with an ink eradication and a rubber stamp and almost invariably using gullible customers to get them through the cashiers, according to Jack Loome, local representative of the Thoroughbred Racing Protective Bureau. Tom Claggett of Laurel Raceway was a visitor. Jockey Ricco Sisto, former Washington amateur boxer, came down from New England to ride in last Wednesday's stake and decided to stick around. He will ride for Trainer J. P. (Doc) Jones. See you on the rail. BILL.

1. Whirl-A-Bit, Our Play, Broad Cross.
2. Buvel, Valley Stream, Sunny Bones.
3. Gray Brand, Comedy Boy, Gleneagles.
4. Handle, Maryland Boy, Easy Chop.
5. Grab Bag, Mystagogue, Saint Maur.
6. LITTLE HARP, Oriole, Laran.
7. Radiate II, The Orphan, Floco.
8. American Wolf, Plebiscite, Big Elm.

Belmont

1—⅞; $3000; 3-year-olds up; claiming.

aGrandma G.	113	*Top Honors	111
*Ginna's War	108	Hickory Lea	116
*Kathy's Own	106	*Ethelspick	108
Likedream	113	Mortymort	116
*Stark Mad	111	Sir Larkspur	116
*Trifle	108	*Georgia	112
Janet Maher	121	Simaid	113
China Colleen	113	aBy Air	117
Rosy Scene	121		

aI. Bieber entry.

2—¾; $3000; 2-year-olds; claiming.

Mima Scholar	106	Summerlight	118
Dada	115	Blue Heart	118
Running Story	112	New Leaf	104
Flap Not	112	Scotch Wine	112
Luring	118		

3—1½; $3000; 3-year-olds up; hurdles.

Bay Companion	134	†Affluence	143
‡Silver Bridge	130	‡Wenell	139
‡Racket	143	North Branch	134
Arctic Bound	152	†Niktab	130
Woodstock	150	Tolbiac	152
Furthermore	137	*Joe Hogan	132

4—¾; $3000; 2-year-olds; claiming.

Melodious	113	Insolence	118
Judy's Runner	118	Sailors Choice	113
Armelle	106	Ethel Terry	106
Lady Fairfield	106	Clytie	115
Podium	106		

5—⅞; $3000; 3-year-olds up; claiming.

Blue Row	110	Ringador	118
aSeaton Pippin	119	Hard Facts	118
*Dime	121	*No Bull	121
bExtinguisher	117	a*Demavend	108
Blunt Remark	118	*Martal	108
My Dear Boy	113	Shine On	108
Hyblaze	113	C'Est Tout	110
bCloudchaser	108	She's Home	110

aE. Dibe entry.
bAshland Stable entry.

6—1⅛; $4500; 3-year-olds; handicap.

Khaki	107	Cochise	114
Count-A-Bit	122	Magna Charta	113
Pibroch	117	aBlack Chiffon	106
aSunny Vale	109		

aBrookmeade Stable entry.

7—1⅛; $4000; 4-year-olds up; allow'ces.

*Brandy Punch	108	Kay Gibson	114
Country Boy II.	117	Our John Wm.	120
*Lex	112	Realtor	117
Calfero	117	†Madelon II	103
Renown II	117		

8—1½; $3000; 3-year-olds; claiming.

*Promotion	113	*Bold Byrd	113
The Street	118	*Rags to Riches	113
The Globe	118	Bleury Street	116

*5 lbs. †7 lbs. ‡10 lbs. allowance claimed.

1—⅞; $3000; claiming; 4-year-olds up.
Bostalong, 106 (Perez) .. 14.70 5.20 3.80
Sophocles, 122 (Arcaro) 3.50 2.80
Copywright, 126 (Guerin) 4.30
Chal Jay, Hamanasa, Texas Brags, Shooters Hill, Chesty, Marine Light, Jersey Isle and Jingle Jangle also ran. Time, 1:25⅘.

2—¾; $3000; claiming; 2-year-olds.
Peterun, 122 (Atkinson) .. 7.20 4.80 3.10
Inaccessible, 122 (Woodhouse) .. 8.50 4.60
Mr. Flares, 116 (Longden) 2.90
H. T. Perry, Lion Heart, bCovenant, Bit O'Fate, What, bFully Aware, Thermilles, Prodigal and Charleston also ran. Time, 1:12.
bH. E. Simpson entry.

DAILY DOUBLE PAID $137.40.

3—¾; $3000; claiming; 4-year-olds up.
Otter Brook, 120 (Glisson). 7.90 4.20 3.10
Slamaranth, 118 (Boland) 3.40 2.40
Son Charlie, 120 (Arcaro) 4.10
Nassau, Control, Scholarship, Your Sun, Ventolino, Keep Watch, Hornpipe also ran. Time, 1:11⅕.

4—¾; $3500; maidens; 2-year-olds.
Inquiring, 116 (Woodhouse) 6.30 3.40 2.40
Aegina, 116 (Scurlock) 3.40 2.70
Lady Hume, 116 (Longden) 3.10
Grace O'Malley, aOcean Crest, aSob Story, Pop-Bottle, Mahratta, Little Bly, Almeria, April Air also ran. Time, 1:10.
aMrs. W. Gilroy entry.

5—2½; $12,500; 'cap; 4-year-olds up.
bTrough Hill, 153 (Mol'y) 10.70 9.50 4.90
bAmerican Way, 151 (Field) ... 9.50 4.90
His Boots, 142 (Marzani) 3.40
Adaptable, Hampton Roads, Rapier, Elkridge, Sun Bath also ran. Time, 4:52⅕.
bRokeby Stable-Mrs. S. C. Clark, jr., entry.

6—¾; $3500; allowances; 4-yr.-olds up.
Master Mind, 120 (Guerin) 7.40 4.00 2.70
The Shaker, 124 (Adams) 8.10 4.50
Fiat, 119 (Boland) 2.70
Mercenary, Galedo, Flag Drill, Artist Life also ran. Time, 1:11⅘.

7—1⅛; $3000; claiming; 3-year-olds up.
Transfluent, 113 (Glisson) .. 9.70 5.00 3.20
Laurania, 114 (Woodhouse) 5.20 2.70
Lets Dance, 120 (Arcaro) 2.50
Porker, Burts Reward, Cencerro also ran. Time, 1:49⅕.

8—⅞; $3000; claiming; 4-year-olds up.
Famestown, 118 (Arcaro) 6.10 4.50 3.60
Broad Daylight, 118 (Longden) . 5.00 3.70
Beach Boy, 111 (Sage) 3.50
Gallant Chance, Lee Circle, fChalk, Medalist, Glory Song, Mighty Master, Alsiral, fDiablaza, fIndefensa also ran. Time, 1:24⅘. fField.

Narragansett

1—¾; $2100; 2-year-olds; claiming.

Melody Miss	113	Dolly T.	117
Kittiwink	113	*Dosh for Cash	115
Ramilly	113	Native Rose	113
Della T.	113	†H. A. Keller	113
*Home Team	112	Spitfire	111
†Prince Consort	113	†Halorette	110
Pitful Fire	117	Milo	120
Whippoorwill	113	Lady Duchess	113

2—¾; $2000; 3-year-olds; claiming.

Fair Jete	113	Ding	110
*Blether	110	*Miss Joy	105
*Eternal Brief	107	*Adorable Bolo	105
Pickle Man	120	‡Co-Pennant	110
*Neds Star	110	Censured	110
Veiled Threat	113		

3—¾; $2100; 4-year-olds up; claiming.

*Combine	110	Tidy Bid	122
*First Co'mand	117	Valdina Craft	117
Forum	122	†Good Fun	112
Sir Gorhill	117	Reade Castle	115
†Adorant	103		

4—1-70; $2000; 3-year-olds up; claiming.

Jolly Gremlin	113	*Sherry D.	115
Mogador	117	Sir Monte	113
†Empty Noose	114	Svengali	113
Hi Landing	106	Valdina Perion	120
Service Bound	113	Winged Heels	117

5—1-70; $2000; 3-year-olds up; claiming.

Little Renny	117	†Sun Distance	106
*Roses Are Red	110	Jean Jean	110
Image of Love	113	Fire Raider	117
*Karakorum	100	*Foxy Jack	112
*Pickle Beets	108	*Blue Nobleman	112

6—1⅛; $2700; 3-year-olds up; allow'ces.

Appease Not	105	Mahshell	112
Model King	122	†Lady Carrie	104
U. S. Bound	112	Mullinger	112
†General Don	105		

7—1⅛; $2300; 3-year-olds up; claiming.

*Stilts	116	Steel Bull	115
†Mr. Dumjohn	110	Inscroll	116
Bull Lead	116	War Delegate	117
Orphan Flipper	113	Blue Falcon	113

8—1⅛; $2100; 4-year-olds up; claiming.

Haseam	112	*Pegasus	110
*Lovemaking	107	Kelspride	111
*Whiffletree	113	†Quatrefoil	106
Sea Otter	111	†Foxy Scot	105
Miss Bobolink	112	To To Light	108

‡5 lbs., *5 lbs., †7 lbs. allowance claimed.

MR. MOTORIST
We Have:
● The Equipment To Do Any Job
**AUTO PAINTING
BODY WORK
FENDER WORK**
No Job Too Large or Too Small
Fast Service—Low Prices
McMahon Chevrolet
1238-48 Upshur St. N.W. GE. 0100

Feature Won By Favored The Pincher

By Walter Haight
Post Reporter

Laurel, Md., Sept. 29.—For allegedly tampering with a horse prior to yesterday's seventh race, Shirley M. Bell was suspended indefinitely by the local stewards today.

Bell, better known on half-mile than major tracks, is the owner of Brooke Argo, the horse involved. His case was referred to the Maryland Racing Commission, and he will have a hearing before that body at a future date.

In announcing the suspension, Joseph F. Flanagan, steward representing the Maryland Racing Commission, said Bell is charged with injecting oil of mustard into the rectum of Brooke Argo.

The official said that Thomas Kelly, in charge of the receiving barn, where horses are housed before their races, became suspicious when he noticed the horse carrying his tail unusually high as he left for the paddock.

Flanagan ordered an examination of the horse immediately after the race in which the official said his observations confirmed the report that Brooke Argo was acting unnaturally.

The examination revealed the presence of the stimulant, the steward contends.

The chemist took samples of secretion emitting from the horse's rectal area and reported the presence of oil of mustard to Flanagan today.

The suspended trainer failed to respond to paging at the track today.

Brooke Argo is a cheap plater, a veteran son of Happy Argo and has earned $3400 this year by winning six of his 21 starts. Yesterday he was posted at odds of 18-1 and finished in fifth position in the furlong sprint.

Today's feature race, as expected, went to H. H. Hecht's The Pincher, the colt running six furlongs in a creditable 1:13, under the sloppy conditions.

The Pincher, making his first start after a rest, carried 124 and made good in the role of a $3.60 favorite in a field of eight sophomores. He won by three lengths over D. A. Rosenbaum's Friendly Frank, with Mrs. W. W. Vaughan's Lucky Ned third.

The Pincher, winner of the Chesapeake Trial at Havre de Grace last spring, set a track record at Pimlico last fall. He was capably ridden today by Jockey Ira Hanford.

The victory was the third of the year in 11 tries for the fleet son of Heliopolis. The win brought The Pincher $2275 to bring his earnings for the year to $17,600.

Tap Day Pays $100

The program produced the longest win mutuels price of the meeting to date in the seventh race. Rokeby Stable's Tap Day, a 2-year-old filly who was purchased for $16,000 as a yearling, coasted home five lengths in front of the closest opposition to pay a $100 mutuel.

Mrs. Al Sabath's Devotional was second with Mrs. T. A. Randolph's Aletta third in the field of eleven.

Atlantic City

1—¾; $2500; 2-year-olds; maidens.

†Leo Fair	113	Protanto	120
†Ferial	110	†Double Dared	110
Craigs Crest	120	Gliding Girl	115
Gilded Hour	112	Brown Dice	117
*Beau Jay	115	Turret	105
Good Gossip	117	†Polly Ten Tens	112
Pic One	115	†Fighting Swirl	113
*Strabane	107	Question Not	120

2—¾; $2500; 3-year-olds; claiming.

Pic On Me	111	Nuptial	106
Ism	114	†Lets Run	105
†Miss Rounders	104	Call Shot	116
*Award	109	†Grand Boy	107
Goof Off	114		

3—¾; $3000; 4-year-olds up; claiming.

*West Milton	108	Damson	115
*Acondale	110	†Gray Chief	113
Mess Boy	121	Gay Patty	112
†Miss Pidgeon	105		

4—¾; $3000; 2-year-old maidens.

Perpetual	117	Lord Baltimore	120
Typesetter	120	Jeannette	114
aThe Procurator	120	Jitters	120
aBee and Bee	117	Moola	120
Bambi Lynne	120		

aChristmas and Christiana Stable entry.

5—¾; $3000; 3-year-olds up; claiming.

aMaize	111	Vansiam	114
aBlack Tempest	121	Zusie B.	114
*War Dressing	113	*Ballinakill	116
*Rappel	108	Jobie	114
David F.	110		

aDavis and Christensen entry.

6—¾; $4000; 3-year-olds; allowances.

Junior Nurse	114	Lightning Bug	107
aLady Alice	107	Abull	110
Val's Kid	107	King's Lady	105
Penson	110	Grand Barter	110

aRarco Stable entry.

7—1⅛; $3000; 3-year-olds up; claiming.

Iron Pigeon	115	*Liberty Road	109
*Butler	110	*Halconero	114
Chagin	108	‡Equisun	113
†Napango	109	Security	111

8—1⅛; $3000; 3-year-olds up; claiming.

Valdmara	107	Wee Clootie	114
Reighaway	114	Bullsel	110
Col. Steve	112	Handy Way	110
Bill Hulme	110	Chief John O.	107
*Miss Haste	114		

*5 lbs. †7 lbs. ‡3 lbs. allowance claimed.

AT ATLANTIC CITY
1—Protanto, Pic One, Strabane.
2—Ism, Goof Off, Call Shot.
3—Miss Pidgeon, Damson, Gray Chief.
4—Lord Baltimore, Jeanette, Jitters.
5—Davis and Christensen entry, Ballinakill, Jobie.
6—Penson, Grand Barter, Junior Nurse.
7—Butler, Liberty Road, Halconero.
8—COL. STEVE, Reighaway, Valdmara.

1—¾; $2500; 3-year-olds; claiming.
Eternal Danger, 109 (Stout) 7.00 3.60 2.80
Tattoo, 107 (Mora) 4.00 3.00
Jet Propelled, 117 (Fernandez) 5.60
Miss Gadfly, Turkey Trot, King's Motive, Air Tip, Dainty Breeze, Perris Jay, Spring Cloud, Teacher's Pet, Ginny Gal also ran.

2—¾; $2500; 4-year-olds up; claiming.
Ch'ce Bras, 107 (G'e) 39.30 17.40 10.40
Ascertain, 104 (Stidham) 11.00 7.60
Vera Connelly, 114 (Boulmetis) 3.80
Fille d'Lait, Dunder, Brogden, Problem Child, Carmus, Sylvia's Boy, Miss Education, Merry Stage, Arden Miss also ran.

DAILY DOUBLE PAID $211.20

3—¾; $2500; 2-year-olds; claiming.
Edmyrt, 116 (Buxton) 5.20 4.30 3.00
Blewse, 113 (Stout) 7.80 4.80
Penny Hill, 108 (McGuigen) 6.40
White Stripe, Can Locate, aNedmar, Frontiersman, Stick By Me, Kerry Lady, Simple Lady, Regal Glad, aRuling Pen also ran. Time, 1:14⅘.
aSchorsch and Golden Shoe Farm entry.

4—¾; $2500; 4-year-olds up; claiming.
Vim, 114 (Culmone) 17.00 6.80 4.20
Count Did, 110 (Pariso) 12.00 6.40
Milkstone, 116 (Stidham) 3.20
Wise Cracker, Hedgethorn, Ataman, Concordian, Uncle Byron and Wise Policy also ran. Time, 1:14⅘.

5—¾; $3500; 2-year-olds; allowances.
Little Sinner, 117 (Stout) .. 3.60 2.60 2.40
Jaleen, 112 (McGuigen) 4.00 2.80
Four Flares, 115 (Purser) 3.80
Garden Week, Considered, Stunning also ran. Time, 1:15.

6—1⅛; $4000; 3-yr.-olds up; allowances.
Happy Victor, 115 (Pariso) 6.30 3.20 3.00
Dobodura, 117 (Gilbert) 2.80 2.60
Service Pilot, 109 (Basile) 3.30
Abstract, Brown Moat, Free Press, Woodford Sir also ran. Time, 1:46.

7—1⅛; $3000; 3-year-olds up; claiming.
Dive Shoot, 119 (Mora) 10.80 7.40 4.20
Tuppence, 104 (Boulmetis) ... 10.40 5.20
Roy Jay, 113 (Culmone) 3.20
Rican, Friend or Foe, Wary Flight, Reigh Morse, Silver Clad also ran. Time, 1:56⅘.

8—1⅛; $3500; 3-year-olds up; claiming.
Lion Rampant, 117 (G'ert) 11.20 5.20 3.60
Cactus Feet, 116 (Stout) 3.40 2.60
Fulgura, 117 (Mora) 3.20
Bob's Birthday, Cresson Miss, Walter's Boy, Grumpito also ran. Time, 2:01⅘.

Avoid highway congestion
Go by fast, comfortable
B&O SPECIAL TRAINS
direct to grandstand
LAUREL RACES
Weekdays—Thru Oct. 22
Lv. Washington 11.30 AM, 12.20 PM
Ar. Laurel Race Track in 22 minutes—in ample time for the Daily Double
Return train leaves grandstand after last race
Comfortable Coaches
Only $1.20 Round Trip in Coaches (including Tax)
Telephone STerling 8100
Note "The Early Bird"
Those wishing early arrival at Laurel will find the 11.30 AM train departure most convenient. Arrives in plenty of time for lunch and the Daily Double.
B&O

Racing Chart at Laurel Track

(Copyright, 1949, by Triangle Publications, Inc.)

FIRST RACE—One and one-sixteenth miles. Purse, $2500. For 4-year-olds and up, fillies and mares. Went to post at 1:32. Off at 1:32. Start good. Won easily; place driving. Winner, Mrs. J. B. Bond's b. m. (9) by Brandon Mint—Knickers by Wrack. Trained by J. B. Bond. Time, 1:49.

Horses	Jockeys	Wgt.	Post	St.	¼	½	Str.	Fin.	Straight
Turnabout..	(Lawless)	115	5	6	5^{4}	4^{4}	1^{4}	1^{4}	$4.10
Mattie Girl...	(Shuk)	112	11	1	2^{1}	1^{hd}	2^{4}	2^{1}	8.40
Miss Cupe...	(Martin)	112	4	11	11	$8^{1½}$	3^{4}	3^{4}	6.60
Pretty Nymph	(Pe'son)	109	7	5	7^{3}	6^{3}	5^{4}	4^{3}	7.30
Rough Ordy	(Gr'fith)	111	3	3	3½	3^{hd}	4^{hd}	5^{4}	1.30
Blue Egret.	(McD'tt)	111	1	7	6^{hd}	7^{3}	6^{4}	6^{1}	33.20
Sparkette	(Tammaro)	116	6	9	9^{3}	9^{4}	7½	7^{4}	79.20
Chess Queen	(M'chell)	118	2	4	$1^{1½}$	2^{1}	8^{1}	$8^{1½}$	122.80
Farmer's Girl	(R'buto)	110	8	10	10½	10½	10^{4}	$9^{¾}$	57.90
Little Shrew	(Stark)	110	9	2	4^{3}	5^{4}	9^{3}	10^{4}	12.80
Vera Q. ...	(Herman)	112	10	8	8^{hd}	11	11	11	242.90

TURNABOUT, $10.20, $5.00, $3.00; MATTIE GIRL, $7.00, $4.20; MISS CUPE, $3.40.

SECOND RACE—One and one-sixteenth miles. Purse, $2500. For 4-year-olds and up; claiming. Went to post at 2:02. Off at 2:02. Start good. Won driving; place same. Winner, J. A. McKenna's b. f. (4) by Ariel—Zosara by Waygood. Trained by C. R. Ponce. Time, 1:49⅗.

Horses	Jockeys	Wgt.	Post	St.	¼	½	Str.	Fin.	Straight
Zoriel	(Stark)	111	5	11	$10^{1½}$	9^{1}	1½	$1^{1½}$	$2.00
Endtown ...	(Baird)	120	3	1	3^{4}	2^{1}	2^{1}	2^{3}	7.10
Head Smart.	(C'tello)	116	2	9	4^{4}	4^{4}	3^{4}	3^{4}	1.30
Hairanette..	(Hacker)	115	7	8	9^{1}	10^{10}	6^{4}	$4^{¾}$	14.00
Apra	(Howell)	113	6	5	8^{3}	7^{1}	5^{3}	5^{4}	77.80
Dawn Can.	(Carrillo)	112	4	2	1^{1}	$1^{1½}$	4½	6^{1}	40.50
Miss Briarlet	(M'tin)	118	8	3	5^{1}	5^{hd}	8^{1}	7^{hd}	46.40
Skip Bid.	(Regalbuto)	110	1	10	6^{hd}	6^{hd}	9½	$8^{¾}$	85.70
Endear	(Root)	112	9	6	7^{1}	8^{hd}	10^{15}	$9^{1½}$	31.10
Sweet Hash	(Griffith)	107	11	4	$2^{1½}$	3^{4}	7^{hd}	10^{10}	29.30
Lenea	(Austin)	122	10	7	11	11	11	11	22.40

ZORIEL, $6.00, $4.00, $2.80; ENDTOWN, $6.60, $3.20; HEAD SMART, $2.60.

DAILY DOUBLE—TURNABOUT AND ZORIEL—PAID $30.

THIRD RACE—One and one-eighth miles. Purse, $2000. For 4-year-olds and up; claiming. Went to post at 2:31. Off at 2:33. Start good. Won driving; place same. Winner, Mrs. R. H. Heighe's br. c. (3) by Zayin—Sparky by Durbar II. Trained by J. W. Mergler. Time, 1:55⅗.

Horses	Jockeys	Wgt.	Post	St.	¼	½	Str.	Fin.	Straight
Happy Pappy	(Str'ge)	118	8	3	3½	2^{hd}	2^{2}	1^{ns}	$1.90
Gene Chance	(Howell)	114	6	4	1^{2}	1^{4}	1^{hd}	2^{4}	6.40
Hunter F....	(Martin)	118	1	1	4^{4}	4^{12}	3^{10}	3^{18}	2.00
Juke Box.	(Griffith)	109	3	8	9	6^{1}	4^{4}	4^{4}	18.30
Breakable Miss	(Root)	117	7	9	8^{hd}	8^{4}	6½	5^{1}	27.90
Stemmer's Run	(B'rd)	118	4	2	2^{2}	3^{1}	5^{4}	6^{4}	4.60
Ace Star	(Regalbuto)	111	5	7	7^{3}	5^{3}	7^{16}	7^{18}	183.50
Welaunie ...	(Austin)	117	9	5	$6^{1½}$	9	8^{4}	8^{4}	24.90
Red Torch.	(Williams)	114	2	6	5^{3}	7^{hd}	9	9	168.20

HAPPY PAPPY, $5.80, $3.40, $2.40; GENE CHANCE, $5.60, $3.20; HUNTER F., $2.60.

FOURTH RACE—One and one-eighth miles. For 4-year-olds and up; claiming. Purse, $2000. Went to post at 3:03. Off at 3:03. Start good. Won easily; place driving. Winner, S. M. Newmeyer's b. f. (4) by Little Beans—Bola Mowlee by Mowlee. Trained by J. Arthur. Time, 1:55.

Horses	Jockeys	Wgt.	Post	St.	¼	½	Str.	Fin.	Straight
Marion Clarke	(Stark)	107	1	1	1^{2}	1^{4}	1^{4}	1^{4}	$2.60
Caliper	(Howell)	115	2	4	5^{hd}	3½	2^{3}	2^{3}	5.90
Afire	(Griffith)	112	4	9	8½	5^{3}	3^{4}	3^{4}	67.60
Great Hope.	(C'tello)	118	9	10	11	11	4^{4}	4^{4}	4.00
Hannah B..	(Lawless)	106	5	11	10^{3}	10^{3}	6½	$5^{¾}$	76.50
Rio Reigh..	(M'chell)	114	8	7	7½	7^{hd}	7^{2}	6^{4}	20.70
Hadawin ...	(Downs)	114	10	6	$4^{1½}$	4^{2}	5^{1}	7^{hd}	2.80
Halgas	(Hanes)	116	11	5	$6^{1½}$	6^{hd}	9^{1}	8^{nk}	56.40
Temeru	(C.Kirk)	115	6	3	$2^{1½}$	2½	8^{1}	9^{3}	7.40

Horses	Jockeys	Wgt.	Post	St.	¼	½	Str.	Fin.	Straight
Ante Maker..	(Baird)	117	7	8	$9^{1½}$	9^{hd}	10^{4}	10^{4}	40.30
War Ballad	(Cardoza)	114	3	2	3^{hd}	8½	11	11	137.30

MARION CLARKE, $7.20, $4.20, $3.80; CALIPER, $6.20, $5.40; AFIRE, $19.00.

FIFTH RACE—Six furlongs. Purse, $3000. For 2-year-olds; claiming. Went to post at 3:31. Off at 3:31½. Winner, W. T. Leatherbury's b. c. (2) by Tiger—Stirred Up by Stimulus. Trained by W. O. Siegert. Time, 1:14⅕.

Horses	Jockeys	Wgt.	Post	St.	¼	½	Str.	Fin.	Straight
Bengal Trail.	(Lynch)	119	7	3	$1^{1½}$	1^{1}	1^{2}	1^{2}	$5.50
Abbe May..	(Martin)	115	9	5	4^{3}	2^{3}	2^{3}	2^{ns}	15.00
Crystal Pass	(C.Kirk)	119	4	8	6^{1}	5^{4}	3^{1}	3^{4}	32.60
Sir Sag...	(Hanford)	115	2	6	3^{hd}	4½	4^{3}	$4^{¾}$	11.90
Hobie-B.	(Strange)	121	1	9	8^{hd}	6½	6^{1}	5^{1}	7.00
Annie Oakley.	(Wood)	107	6	4	9^{4}	9^{1}	7^{3}	6^{hd}	94.50
Compare..	(Passmore)	112	10	1	2^{1}	3½	$5^{1½}$	7^{hd}	10.50
Sweet Orphan	(C'tello)	118	3	10	10	7½	8^{hd}	8^{nk}	.90
Salaza ...	(Snellings)	115	8	7	7^{hd}	8^{hd}	9^{4}	9^{4}	18.60
Little Fang	(Lawless)	113	5	2	5^{1}	10	10	10	77.00

BENGAL TRAIL, $13.00, $5.40, $5.40; ABBE MAY, $12.00, $6.20; CRYSTAL PASS, $9.00.

SIXTH RACE—Six furlongs. The Montpeliar. Purse, $3500. For 3-year-olds. Went to post at 4:01. Off at 4:01½. Start good. Won easily; place driving. Winner, H. H. Hecht's dk. b. c. (3) by Heliopolis—Effie B. by Bull Dog. Trained by G. Mohr. Time, 1:13.

Horses	Jockeys	Wgt.	Post	St.	¼	½	Str.	Fin.	Straight
The Pincher	(H'ford)	124	2	1	2^{1}	1½	1^{3}	1^{3}	$0.80
Friendly Frank	(T'or)	112	4	3	5^{hd}	5^{3}	3^{3}	2^{1}	6.80
Lucky Ned	(Strange)	112	6	6	3^{1}	3^{hd}	2^{hd}	3^{1}	16.50
Harbourton	(Sn'llings)	118	7	7	8	7^{4}	5½	$4^{1½}$	11.80
Olecranon..	(Griffith)	107	8	4	4^{hd}	4^{1}	4^{4}	$5^{1½}$	137.20
Missab	(Martin)	118	5	8	7½	6^{hd}	6^{1}	6^{4}	3.20
Miss Whippet	(C'ello)	109	3	2	1½	2½	7^{4}	7^{4}	19.20
Eternal Dream	(C'illo)	112	1	5	6^{3}	8	8	8	130.10

THE PINCHER, $3.60, $3.20, $3.00; FRIENDLY FRANK, $4.00, $3.60; LUCKY NED, $4.80.

SEVENTH RACE—Six furlongs. Purse, $3000. For 2-year-old fillies; allowances. Went to post at 4:31. Off at 4:32. Start good. Won easily; place driving. Winner, Rokeby Stable's b. f. (2) by Bull Lea—Scurry by Diavolo. Trained by J. E. Ryan. Time, 1:14⅗.

Horses	Jockeys	Wgt.	Post	St.	¼	½	Str.	Fin.	Straight
Tap Day.....	(Lynch)	117	1	5	3^{hd}	2½	1^{2}	1^{5}	$49.00
Devotional..	(Martin)	117	5	7	5^{1}	3^{hd}	3^{4}	$2^{1½}$	1.20
Aletta	(C.Kirk)	121	3	3	4^{3}	5^{2}	4^{2}	3^{ns}	16.70
Militant Lady	(Baird)	113	4	2	1½	1^{hd}	2^{1}	4^{4}	14.80
Pink Gloves	(Howell)	117	7	1	6^{2}	6½	9½	5^{hd}	2.10
Call You	(Civitello)	113	2	10	10½	7^{1}	6^{3}	6^{nk}	131.40
My Nell	(Austin)	121	9	11	11	9^{hd}	8^{hd}	7^{1}	229.20
Cherrys First	(St'ge)	117	11	4	$2^{1½}$	4^{4}	5^{3}	8^{1}	19.50
East Is East	(Mitchell)	121	10	9	9^{2}	11	11	9^{2}	33.00
Moms Choice	(H'ford)	121	6	8	8^{hd}	8^{1}	7^{hd}	10^{hd}	8.40
Capriole ...	(Wood)	113	8	6	7^{hd}	10^{1}	10^{hd}	11	141.90

TAP DAY, $100.00, $17.20, $8.20; DEVOTIONAL, $3.20, $3.20; ALETTA, $6.00.

EIGHTH RACE—Six furlongs. Purse, $3000. For 3-year-olds; claiming. Went to post at 5:01. Off at 5:02. Start good. Won cleverly; place driving. Winner, Mary P. Hickman's br. g. (6) by Arabs Arrow—Fairy Ring by High Time. Trained by W. P. Mitchell. Time, 1:13⅗.

Horses	Jockeys	Wgt.	Post	St.	¼	½	Str.	Fin.	Straight
Cock Feather	(St'ge)	115	6	4	2^{1}	1^{hd}	1½	$1^{1½}$	$3.10
Going Airy	(Martin)	118	7	2	1^{hd}	2^{2}	2^{4}	$2^{¾}$	4.30
King Midas	(Civ'ello)	121	5	1	5^{4}	4½	4^{1}	3^{1}	1.80
Fritz Maisel	(Mitchell)	118	1	3	3^{1}	3^{1}	3½	4^{ns}	4.30
Lanlast .	(Passmore)	110	2	5	4½	5^{2}	5^{1}	5^{nk}	10.80
Reborn	(Taylor)	114	3	6	6^{3}	6^{3}	6^{4}	$6^{1½}$	26.80
Cacique II .	(Servis)	106	4	7	7	7	7	7	45.80

COCK FEATHER, $8.20, $4.40, $2.80; GOING AIRY, $5.80, $2.80; KING MIDAS, $2.60.

Laurel

FIRST RACE—Six furlongs; purse, $2000; 3-year-olds; claiming.

No.	Horse and Jockey	Wt.	Odds
1	*Pamlico (Regalbuto)	108	10-1
2	Whirl-A-Bit (no boy)	113	7-5
3	*Broad Cross (Stark)	111	10-1
4	Third Person (C. Kirk)	116	10-1
5	Pleno Jure (Howell)	109	20-1
6	Our Play (Martin)	112	5-2
7	Sign Egret (Downs)	109	10-1
8	Fancy (Carrillo)	111	20-1
9	War Champ (Tammaro)	116	20-1
10	†Goldie's Slip (Servis)	102	20-1
11	Cabdriver's Nod (Downs)	116	20-1
12	Hadhamaut (no boy)	109	4-1
13	*Partition (Regalbuto)	113	20-1
14	*Sir Aumar (Regalbuto)	107	20-1
15	Linda A. (Strange)	113	20-1
16	War Belle (Civitello)	115	20-1

SECOND RACE—Six furlongs; purse, $2000; 3-year-olds; claiming.

No.	Horse and Jockey	Wt.	Odds
1	Comeallye (Lynch)	109	10-1
2	Melissa W. (Hanes)	116	20-1
3	Our Marty (Hanford)	115	3-1
4	Ribard (Breen)	115	10-1
5	*Vital (no boy)	104	6-1
6	†Approach (no boy)	109	6-1
7	Playagi (no boy)	109	20-1
8	Sunny Bones (Lynch)	113	4-1
9	†Snow Hill (no boy)	102	20-1
10	Wingy (Howell)	116	10-1
11	Poopsie (Taylor)	113	4-1
12	Valley Stream (Strange)	119	5-2
13	†Rollin Scotch (Stark)	105	20-1
14	Buvel (Civitello)	112	4-1
15	Wilda Morse (Layton)	109	20-1
16	Cavendish (Mattison)	112	20-1

THIRD RACE—Six furlongs; purse, $2500; 2-year-olds; claiming.

No.	Horse and Jockey	Wt.	Odds
1	†Commitment (Stark)	105	6-1
2	aBlue Rocket (Tammaro)	113	10-1
3	Miss Clippette (Higley)	116	4-1
4	Sweet Ace (no boy)	106	20-1
5	bTinsel (C. Kirk)	112	10-1
6	Lucks Here (Downs)	113	6-1
7	Empire Valley (Strange)	116	20-1
8	Blabber Mouth (Passmore)	119	10-1
9	Primrose Earl (Stark)	109	10-1
10	Gleneagles (Williams)	115	6-1
11	Comedy Boy (Civitello)	116	6-1
12	Gray Brand (Carrillo)	113	3-1
13	Beloved Miss (Downs)	106	10-1
14	Jacaranda (no boy)	110	20-1
15	aMiss Bingo (no boy)	106	10-1
16	bRedouble (no boy)	112	10-1

aChamblin-Beach entry.
bPontiania Stable-Campbell entry.

FOURTH RACE—Six furlongs; purse, $2500; 2-year-olds; claiming.

No.	Horse and Jockey	Wt.	Odds
1	Good Grazing (Martin)	112	10-1
2	*Come Early (no boy)	101	6-1
3	*Tarrydiddle (Pelaez)	108	20-1
4	Double Thistle (no boy)	112	20-1
5	*Bunny B. (no boy)	101	20-1
6	*Pharawatch (Lawless)	104	10-1
7	Count Ala (no boy)	109	20-1
8	†Trans Egret (McAllister)	112	20-1
9	Miss Hurricane (Lynch)	109	6-1
10	*Golden Buckle (no boy)	107	10-1
11	Easy Chop (no boy)	112	4-1
12	Maryland Day (no boy)	115	10-1
13	Handle (Martin)	119	3-1
14	Aufran (no boy)	109	20-1
15	Greying Moon (no boy)	106	20-1
16	Freedom Train (C. Kirk)	112	6-1

FIFTH RACE—Six furlongs; purse, $3500; 2-year-olds (Maryland bred).

No.	Horse and Jockey	Wt.	Odds
1	Grab Bag (Lynch)	113	4-1
2	Nereid (Wood)	107	20-1
3	†It Girl (Ferguson)	112	10-1
4	aPennant Rhythm (no boy)	107	10-1
5	*Mailcoach (no boy)	105	10-1
6	Behold (Lnch)	110	10-1
7	Foreign Affair (Martin)	113	6-1
8	Mystagogue (Civitello)	113	5-2
9	Saint Maur (Downs)	113	7-2
10	Gulf of India (Austin)	107	20-1
11	aMegocycle (no boy)	110	10-1
12	bMeringue (no boy)	113	6-1
13	Cherrys First (Strange)	110	4-1
14	bGrenade (no boy)	110	6-1

aLyon-Straus entry.
bHeighe entry.

SIXTH RACE—Six furlongs; purse, $4000; 4-year-olds; allowances.

No.	Horse and Jockey	Wt.	Odds
1	aBinky B. (Stranger)	118	6-1
2	Turbine (no boy)	124	10-1
3	Flying Weather (Martin)	118	4-1
4	Little Harp (Hanford)	121	5-2
5	Briar White (Breen)	112	20-1
6	bOriole (no boy)	112	4-1
7	bSuperb Donna (no boy)	109	4-1
8	aLaran (Strange)	112	6-1

aGoldsborough-Nicodemus entry.
bCarter-Rengas Stable entry.

SEVENTH RACE—Six furlongs; purse, $2500; 3-year-olds up; claiming.

No.	Horse and Jockey	Wt.	Odds
1	Pink Chance (no boy)	112	10-1
2	Radiate II (Strange)	121	3-1
3	Tink (Snellings)	114	6-1
4	The Orphan (no boy)	112	6-1
5	*Dutel (no boy)	113	20-1
6	Roy O. (Mitchell)	108	20-1
7	Pip Pip (Lynch)	108	10-1
8	Brindisi (Wood)	105	20-1
9	Fancy Answer (Downs)	109	6-1
10	Hampshire Boy (Wagner)	111	10-1
11	*Dizzy Dame Jr. (Lawless)	107	20-1
12	Floco (Strange)	114	7-2

EIGHTH RACE—One and one-eighth miles; purse, $2500; 4-year-olds up; claiming.

No.	Horse and Jockey	Wt.	Odds
1	Big Elm (Cardoza)	120	10-1
2	Sightseer (Howell)	120	6-1
3	American Wolf (C. Kirk)	120	2-1
4	*Anna Hannigan (Snyder)	112	6-1
5	†Killeybegs (Stark)	113	10-1
6	Plebiscite (Hanford)	122	5-2
7	Dixie Yank (Arduini)	120	10-1
8	Why Cry (Strange)	117	6-1

*Five pounds allowance claimed.
†Seven pounds allowance claimed.

Thoroughbred
RUNNING
RACES
at
LAUREL
Sept. 24 to Oct. 22
First Race 1:30 p. m.
Daily Double 1:15 p. m.
Grand Stand $1.80
Club House $3.60
Reserved Seats $1.20
Special Trains via B. & O. Direct to the Track
Approximately 17 miles by Auto on U. S. No. 1

Doby Homers, Indians Top Chisox, 8-3

Chicago, Sept. 29 (AP).—Bob Kennedy and Lary Doby blasted home runs as the Cleveland Indians completed a three-game series sweep by beating the Chicago White Sox, 8-3, today. It was Cleveland's fifteenth victory in 22 games against Chicago this season and pulled them within a length behind third-place Detroit.

Cleveland	AB	H	O	A
Mitchell,lf	5	2	4	0
Boone,ss..	5	2	0	0
Vernon,1b	4	2	10	1
Doby,cf...	4	2	2	0
K'nedy,3b.	5	2	0	1
B'rdino,2b	4	1	2	5
Nielsen,cf	4	0	3	0
Hegan,c..	4	1	5	1
Wynn,p...	4	1	1	0
Totals..	39	13	27	8

Chicago	AB	H	O	A
Philley,rf..	5	1	0	1
Kress,1b...	4	2	9	1
Higdon,cf..	3	1	4	0
Mich'ls,2b.	4	1	2	5
Ost'ski,lf..	4	1	3	0
Krsnich,3b	4	0	5	2
Malone,c..	4	1	3	1
Baumer,ss.	2	1	0	3
aZernial..	1	1	0	0
H'ncock,ss	0	0	1	0
bM'kovich.	1	0	0	0
Kuzava,p..	3	0	0	1
Cain,p....	0	0	0	0
cSouchock.	1	0	0	0
Totals..	36	9	27	14

aSingled for Baumer in seventh.
bFlied out for Hancock in ninth.
cStruck out for Cain in ninth.

Cleveland	000 103 031—8
Chicago	201 000 000—3

Runs—Mitchell, Boone, Vernon (3), Doby, Kennedy, Berardino, Philley, Higdon, Michaels. Errors—Baumer, Berardino, Boone, Hancock, Krsnich, Kuzava. Runs batted in—Michaels, Ostrowski, Kress, Berardino, Kennedy (3), Doby (2), Hegan, Vernon. Two-base hits—Higdon, Michaels, Hegan, Malone. Three-base hit—Kress. Home runs—Kennedy, Doby. Double plays—Baumer to Michaels to Kress, Vernon to Berardino. Left on bases—Cleveland, 6; Chicago, 7. Base on balls—Kuzava, 2; Wynn, 1. Strikeouts—Kuzava, 2; Wynn, 4; Cain, 1. Hits—Kuzava, 13 in 8⅓; Cain, 0 in ⅔. Winner—Wynn (11-7). Loser—Kuzava (10-6).

Post Consensus

AT LAUREL
1—Whirl a Bit, Pamlico, Cab Drivers Nod.
2—Wingy, Valley Stream, Sunny Bones.
3—Comedy Boy, Jacaranda, Empire Valley.
4—Trans Egret, Phara Watch, Double Thistle.
5—IT GIRL, Mystagogue, Cherrys First.
6—Flying Weather, Turbine, Binky B.
7—Radiate II, Dutel, Pink Chance.
8—American Wolf, Plebiscite, Sightseer.

AT BELMONT
1—Hickory Lea, I. Bieber entry, Georgia.
2—Blue Heart, Flap Not, Luring.
3—North Branch, Furthermore, Woodstock.
4—Sailors Choice, Judy's Runner, Podium.
5—Hard Facts, Shine On, Blunt Remark.
6—Pibroch, Count-A-Bit, Chehise.
7—OUR JOHN WM., Lex, Brandy Punch.
8—The Street, Bleury Street, Rags to Riches.

Narragansett

1—¾; $2000; 3-year-olds; claiming.
Cafe Singer, 114 (F'andez) 7.00 4.00 4.00
Torpedro (Hettinger) 4.40 4.20
Ponca, 106 (Carvalo) 7.40
Tabosa, Rite Up, Gloam, I Forget, Super Breeze also ran. Time, 1:14⅖.

2—¾; $2000; 4-year-olds up; claiming.
Trump Heavy, 113 (F'dez) 14.80 10.20 4.80
Top Raider, 115 (Gross) 10.20 5.20
Red Tag, 113 (Turnbull) 2.80
Chaldson, Princess Laura, Sam Norris, Kankeekee, Sure Footed, Outbound Jr. also ran. Time, 1:13⅗.

DAILY DOUBLE PAID $59.

3—¾; $2200; 2-year-olds; claiming.
Tax Lien, 112 (Wilson) ... 5.40 4.00 3.60
Gertie's Last, 112 (Milligan) ... 6.60 4.80
Miss Burgoo, 105 (Destasio) 4.80
Spanish Shawl, Wait Lass, Trisha, Three Sevens, Eternal Sickle also ran. Time, 1:13⅗.

4—¾; $2200; 4-year-olds up; claiming.
Time O'Glory, 115 (M'den) 8.60 4.40 3.00
Navy Award, 113 (Wilson) ... 5.00 3.20
Dale Maedic, 108 (Catalano) 3.20
Redgie, Sunshade, Good Sweep also ran. Time, 1:13⅗.

5—1-70; $2000; 3-year-olds up; claim'g.
Analysis, 115 (Dewitt) 58.80 25.00 12.00
Sky Chilla, 113 (Madden) 6.80 4.40
Boss B., 108 (Fernandez) 8.80
Count Discover, Mumbo Jumbo, Boojoca, Brown Helen, Lesinian and Slower also ran. Time, 1:48.

6—1-70; $2500; 3-year-olds; claiming.
Loot, 117 (Madden) 7.60 3.40 3.00
Hypeace, 117 (Gross) 3.80 3.40
Ventana, 107 (Keene) 4.00
Four Chances, Illustrious, Goldfield, Five Days also ran. Time, 1:48.

7—1-70; $2000; 3-year-olds up; claim'g.
Abbes First, 112 (Madden) 6.20 3.80 2.80
Accipiter, 108 (Fernandez) 4.20 2.80
Varodi, 105 (Carolla) 2.60
Spanish Uhl, Snos Phantom, Airsis, Poor Pebble, Forethought also ran. Time, 1:47.

8—1⅛; $2100; 4-year-olds up; claiming.
Step Loch, 106 (McL'ghlin) 4.60 3.00 2.60
Cravache, 108 (Fernandez) 4.60 3.80
Ramsey, 111 (Delucia) 6.60
Johnnie C., Reno Unique, Windswept, Reward All, Sunaway, Gypsy Lea also ran. Time, 2:05.

Joe Louis Starts Tour Here Monday Against Cestac

Joe Louis starts his Nation-wide exhibition tour in a four-round match with Abel Cestac in the feature of Monday night's boxing card at Griffith Stadium. Cestac will be seconded by Jack Dempsey. Fourteen-ounce gloves will be used and headgear discarded.

Louis is expected to arrive in town tomorrow or Sunday and work out at the Liberty A. C.

Advertisement Advertisement

"But we don't have to bring 'em back, Paw! . . . They're those new 'One-Way' Glass Beer and Ale Bottles—No Deposits—No Returns!"

Yes, here's the biggest news since beer was bottled! With new "ONE-WAY" glass bottles, you pay no deposit and you don't have to bring them back! Remember, beer and ale taste better in bottles and cost less than in tin cans. Full 12 ounce bottles. Ask your dealer today for beer and ale in the new, handy, economical "ONE-WAY" Glass Beer and Ale Bottles.

Glass Container Manufacturers Institute

PRICE REDUCED ON FAMOUS OLD FORESTER!

Now Enjoy the Finest Bond At a Real Saving! - - -

By tradition, Old Forester is the finest of all Kentucky Bonds. Now reduced in price! Quality remains unchanged—its flavor as elegant, as outstanding as it has always been since Old Forester was born 79 years ago!

AS IT SAYS ON THE LABEL:
"There is nothing better in the market"

FAMOUS OLD FORESTER

Buy By the Case and Save

100 Proof • Bottled in Bond

BROWN-FORMAN DISTILLERS CORPORATION • AT LOUISVILLE IN KENTUCKY

Walters Let Out as Cincy Manager; No Successor Named

On Anacostia

Rieder, U. S. Canoe King, Here for Show

By Happy Walker

All is in readiness for the mammoth Marine parade and water pageant to be staged tomorrow and the speedboat regatta to be held Sunday afternoon at the Naval Gun Factory, Jack Blank, vice general chairman, announced yesterday.

Walker

There will be 5000 seats available both days for spectators along the Naval Gun Factory Anacostia shore line.

The two-day water carnival will climax the week-long 150th anniversary celebration now in progress at the Washington naval installation.

Leading off tomorrow's events at 1:30 p. m. will be seven canoe and shell races with picked crews from Old Dominion Boat Club, Washington Canoe Club, Potomac Boat Club and Dempsey's Canoe Club entered. Ernie Riedel, national champion of Pendleton Canoe Club of New York will also appear.

At 2:45 p. m., the first of a 75-boat Marine parade will pass the judges' stand headed by Police Maj. Robert E. Barrett, Rear Admiral A. S. Woherspoon (ret.) as grand marshal, and a contingent of Navy craft. The District Commissioners will head up the civilian divisions of gaily decorated power cruisers from Corinthian Yacht Club, Capital Yacht Club, the Potomac River Power Squadron, Coast Guard Auxiliary, Sea Scouts and private marinas.

A seven-class sailing race with some 70 sailing craft will finish off the parade at 5:15 p. m.

A mardi gras setting will be the background for the evening pageant at 8 p. m. Visiting guests will be treated to an illuminated water pageant of intricate fluorescent lighted canoes and shells in patterned maneuvers. The Chesapeake Skiers will present a well rounded series of ski events.

Sunday afternoon, starting at 12:40, will be devoted to a full-scale outboard speedboat regatta with 14 events scheduled.

Chisox Buy Hurler

Chicago, Sept. 29 (AP).—The Chicago White Sox today announced the purchase of Kenneth Holcombe, 31-year-old right-handed pitcher from Sacramento of the Pacific Coast League.

Phils Release Schoolboy Rowe

Philadelphia, Sept. 29 (U.P.).—Lynwood (Schoolboy) Rowe, the 37-year-old right-hander who helped pitch the Detroit Tigers to American League pennants in 1934 and 1935, was released unconditionally today by the Philadelphia Phillies. During his 15 years in the major leagues, Rowe won 158 games and lost 101. He won three and lost seven this year.

Inexperience Cited; Reds Drop to 7th

Cincinnati, Sept. 29 (AP).—Bucky Walters, who failed to develop the Cincinnati Reds into a winning team this year, was released as manager today.

Inexperience was given by Warren Giles, general manager, as the reason for letting the once great right-handed pitcher go.

He will be retained in the organization, Giles said, but it was not announced what job he will fill.

Walters, a hero to the local fans even as his Reds slumped into seventh place just barely ahead of the cellar-ridden Chicago Cubs, left Cincinnati today.

Giles left it to him whether he wants to manage the Reds in their final three games of the season at Pittsburgh.

The 39-year-old Bucky took his dismissal in stride, although to those who saw and talked to him it was apparent he was hard hit.

"It's like being removed from the mound," he told a reporter. "I was knocked out of the box occasionally when I was a pitcher and got over it. This is a similar situation.

Giles said the three or four men under consideration at present are not in the Cincinnati organization, which has teams at Syracuse, Tusa, Charleston and Columbia.

Walters was appointed manager on August 6, 1948, while the club was in Brooklyn and in a slump. He succeeded Johnny Neun, now with the New York Yankee organization.

3 D. C. Fighters Added to Cooper Card Monday

Three top local boxers were added yesterday to the supporting card of the Jimmy Cooper-Charlie Titone main event at Joe Turner's Arena next Monday night.

Marshall Clayton, former all-Army lightweight champion who has won three straight pro fights, was signed to box Pedro Firpo of Camden, N. J., in the third 10-round bout on the card. Ken Stribling will battle Holly Mims in the other ten.

Pat Thomas, former Golden Gloves champion who has knocked out his first four professional opponents, and Danny Petro, Southeast featherweight star, will fight in the two five-rounders. Matchmaker Gabe Menendez is still trying to lineup opponents for Thomas and Petro.

Gun Factory Tennis Postponed by Rain

Bad weather yesterday forced postponement of the semifinals in the Naval Gun Factory's All-Service tennis tournament at the Gun Factory courts.

This afternoon at 1 o'clock, Col. N. E. Powel, USAF, meets Capt. Arthur Dryer, USAF, and at 3 o'clock Maj. Robin Hippenstiel, USAF, plays Col. Ramsey Potts, USAF. The winners will play at 10 a. m. Sunday

SMILE'S DECEPTIVE—No doubt Georgetown's rugged Bob Noppinger will look a lot grimmer when he faces Maryland at 8:15 o'clock tonight at Byrd Stadium. Noppinger, 6-foot-3, 215-pounder was the Hoyas' outstanding end against Holy Cross. The junior from Baltimore played a great defensive game and took four passes for 56 yards

No 'Sngle-Wing' Attack

Tatum 'Up in Air' for Hoyas? 'Plane' Facts Rule It Out

By Morris Siegel
Post Reporter

STRICTLY COLLEGIATE:

Thanks to his 6-foot 5-inch, 250-pound frame, Maryland's Jim Tatum was absolved of "spying" on Georgetown's secret practice the other day . . . After watching a Piper Cub lazily circle Medical Field, Georgetown's Bob Margarita jested: "At first I thought that was Tatum in that plane, but on second thought I knew I was dead wrong. Big Jim could never fit in that tiny ship." . . . If you're inclined to believe Georgia's Wally Butts and North Carolina's Carl Snavely, Saturday's Georgia-Carolina tussle in Chapel Hill will wind up a stalemate: "I don't see how we can win," moaned the Bulldogs' Butts. "I don't see how we can beat them," replied the Tar Heel's Snavely . . . George Barclay, W&L head coach who served as Maryland's line tutor last year, and Tatum have a unique scouting agreement. Tatum supplied Barclay with last year's Maryland-West Virginia game pictures to help prepare W&L for Saturday's brush with the Mountaineers. In return, Barclay will furnish Tatum pictures of Saturday's game to help the Terps prepare for their Thanksgiving Day clash with Dud DeGroot's club . . .

DON'T LET THAT 67-0 score Duke ran up on Richmond U. Saturday give you any false ideas as to Duke's strength. The Blue Devils aren't that good and it'll be proved Saturday when they meet Tennessee, one of the most underrated teams in the country . . . Penn State and Tulsa will appear on Georgetown's 1950 football slate, but Navy has the best home card of any of the area schools. Northwestern, Tulane and Southern California will be played in Baltimore . . . Physically, George Washington's Andy Davis is improving from game to game. He received a busted leg in the finale against Georgetown last week, but a lost tooth was his only injury against Virginia Saturday . . . Stepping in trying to halt the ruckus between Maryland and V. P. I. players last week, Gene Kinney received a smack on the nose from one of the Tech players, and was unable to do anything about it. Just when he was ready to return the punch, an official stepped in and reminded Kinney, 1948 Maryland center and now an assistant coach: "If you step out on that field I'll have to penalize Maryland 15 yards." . . .

Roller Captains Announced for Uline Rink Brawl

Roller Derby officials last night announced the coaches and captains representing the Washington-Baltimore team in competition with the New Jersey All-Stars scheduled to open at Uline Arena a week from tomorrow night, October 8, for a 23-day engagement.

Former player-coach of the Brooklyn Bombers, "Wild Bill" Reynolds, will direct the local combination. He will have Bob Lewis, former Bronx-Philadelphia skater, as captain of the Washington's men squad and Georgeanna Kemp, another former Brooklynite, will lead the girls' unit.

John Karp, who skated with the world's champion New York Flashes, and Mary Youpelle, who performed with Bronx-Philadelphia, will captain the Jerseyites.

And His Name Is Waters

15-Year-Old Salisbury Angler Nabs Record Bass, Wins Auto

By Ralph Murdock

Zack Waters, jr., 15-year-old angler of Salisbury, Md., will receive a new Nash automobile for catching the 83-pound channel bass which has been recognized as a new world record by the International Game Fish Association. The hefty was taken on a homemade Calcutta rod with menhaden for bait. An Ocean City reel and a 45-pound test nylon line completed the outfit.

Murdock

While on the subject of big fish, the Ipswick Tuna Derby which closed on September 20, saw 2164 bluefin taken by rod and reel and keg line. The smallest tuna weighed 95 pounds and the heaviest 790 pounds. The award for the biggest catch went to Ben Crowninshield, who landed 30 bluefin during the derby.

His wife, Mrs. Denny Crowninshield, did some fancy fishing on her own hook she landed 780-pounder which she landed in the short space of 40 minutes.

Now for the local situation. It seems that most anglers at this stage of the fishing season are "rock"-minded. Our reports from Point Lookout to Annapolis say that the upper part of this area has produced the best results.

Tom Kennedy, sr., director of weights and measures for the District of Columbia, his son, Tom, jr., Ben Berkowich, his brother Harry Berkowich and George Carroll fished with Capt. Nathan Parks, out of Breezy Point at Sharpe's Island Reef.

They trolled for three and a half hours and only landed one rockfish, but it was a whopper. It weighed a whisker under the limit (15 pounds) and was taken by Ben Berkowich. Incidentally, Tom Kennedy is doing a whale of a job for the sport anglers by refusing to allow rockfish under 12 inches to be sold in the District fish markets.

Up at Herring Bay, we get this report on the stripers. Adolph, head waiter at Naylor's Restaurant and party made two fishing trips in five days. The first trip resulted a catch of 40 rock. The second trip produced a lone fish. It was one of the big ones that didn't get away. Capt. Doyle Kendall, the skipper estimated its weight at 25 pounds. The big striper was returned to the water. It was hooked off the southeast edge of Holland Point.

Further up the bay, Carl H. Argent and party also made two trips off Hacketts near the mouth of the Severn River. The guide was Capt. Everett Jones. On the first trip they nabbed 10 rockfish which weighed from 2½ pounds to 6 pounds.

Weekend Fishing Suggestions

Where they are biting:

Rockfish—We pick Herring Bay area for consistency. Southeast edge and a shelf off Holland Point usually produce.

Spot—Slowly moving out of the bay. Point Lookout and Lower Patuxent are equally good at present. Use bloodworms.

Bluefish—Point No Point to Solomon's is the hot spot. Average size 1¼ to 2 pounds. White bucktails will entice them. . . .

Yellow Perch—Mouth of the Severn River. Most of them will almost hit the pound mark.

Note—Rock are pretty well scattered. Cooler weather should make them school.

FACTORY APPROVED
Nash
SERVICE FOR ANY MAKE CAR OR TRUCK
ALL OVER PAINT JOB ANY CAR—ANY COLOR $49.50
SAFFORD-CHANDLER
SALES Nash SERVICE
Sales Open Eve. Until 9
629 H St. N.E. AT. 4600

Compare

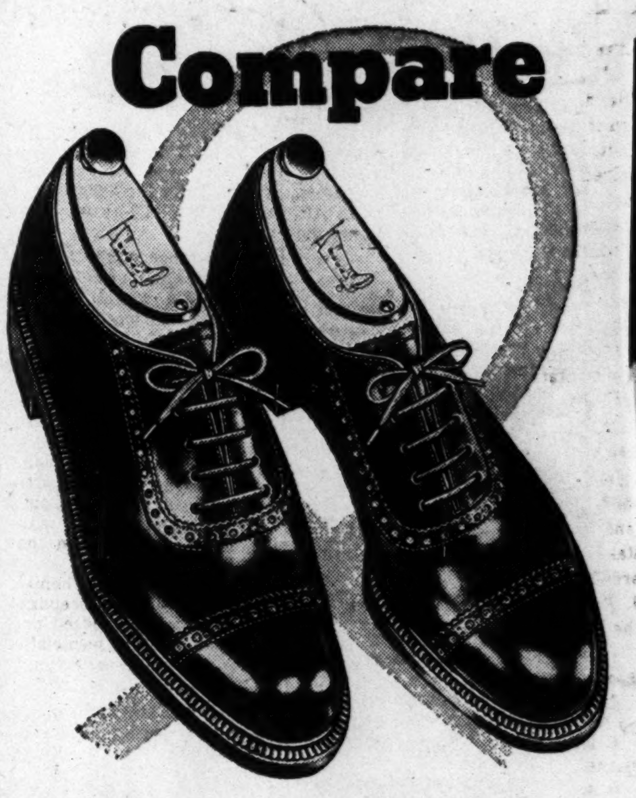

Hand-made winter shoe by Peterson of New York sold for $72 a pair

Regal's reproduction in same oil-treated calfskin, just $8.80

You'd think money grows on trees, the way we pour it into this shower-shrugging street shoe! We have to pay a premium price for the beautiful oil-treated Eskimo calfskin, the top-grade sole leather, the seam-sealing storm welt. And our own skilled craftsmen have to reproduce on machines *all* the meticulous hand-stitching that custom bootmaker Peterson put into his $72 originals. Come compare the two shoes in our store windows. Then put your feet at ease with our patented fitting system!

ONE LOW PRICE FOR 50 STYLES REGAL HOSE—65c

New, low price for all American styles Coast to Coast $8.80 REGAL

14th and F Sts., N.W. (Open Thurs. Eves.)
507 14th St. N.W. 915-917 Pennsylvania Ave. N.W.
Other Regal Stores in Baltimore, Norfolk and Richmond
Or order from catalog! Write Mail Order Div., Regal Shoe Co., Whitman, Mass.

Two reasons why it's your best gin buy

1 No extra price for this extra fine, dry gin

2 The gin that's made with IMPORTED BOTANICALS

HIRAM WALKER'S Distilled London Dry GIN

90 proof. Distilled from 100% American grain. Hiram Walker & Sons Inc., Peoria, Ill.

CENTRAL LIQUOR Inc.
Your cut rate liquor store
518 9th St. N.W.

SPECIALS FRIDAY & SATURDAY

86.8 Proof

8 YEARS OLD—You'll Go a Long Way to Find a Better

3.79 FIFTH SCOTCH 45.25 A CASE

CREAM OF MARYLAND BOTTLED IN BOND 100 Proof
MARYLAND STRAIGHT RYE WHISKEY

A Rich and Mellow Example of Maryland Rye Whiskey At Its BEST

3.49 FIFTH
41.00 A CASE

CLOSED ALL DAY MONDAY, OCT. 3

IN Bethesda-Chevy Chase IT'S THE
DIVVER MOTOR CO. FOR
DODGE
Sales & Service
PLYMOUTH
DODGE TRUCKS
WISCONSIN 2112
7730 Old Georgetown Rd.

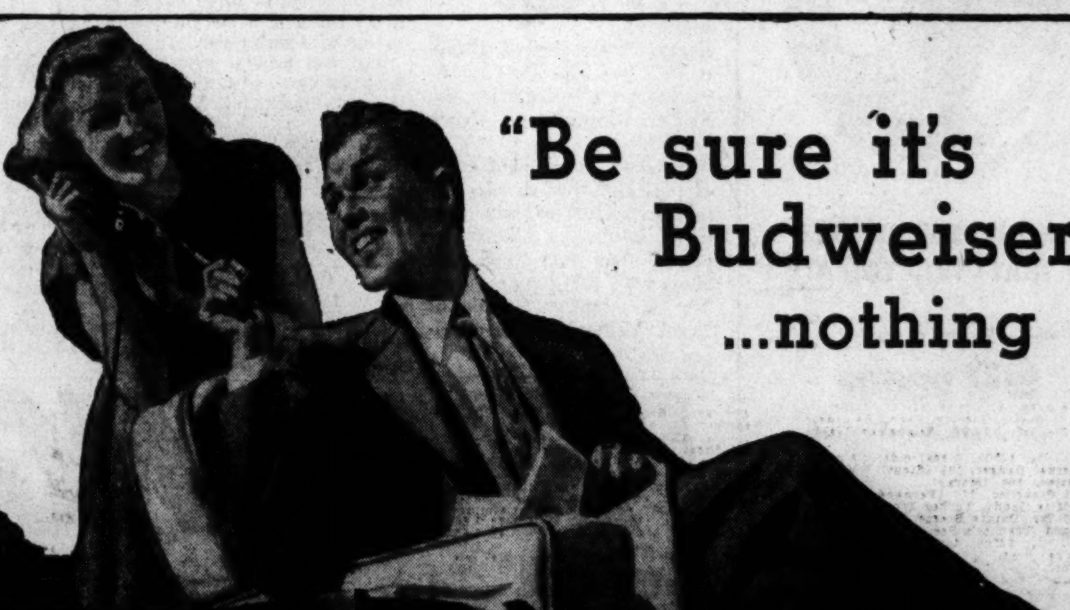

"Be sure it's Budweiser ...nothing else"

MAKE THIS TEST!
DRINK Budweiser FOR FIVE DAYS
On the sixth day drink another brand of beer
You'll want the distinctive taste of Budweiser thereafter

Yes, when you insist upon your beer being Budweiser, you can be sure of enjoying that distinctive, delicious taste found in no other brew. The ever-increasing appreciation of that taste has created the biggest demand for Budweiser in history. And, your dealer is better able to supply you now, thanks to a vast expansion of brewing facilities. Why not order a carton? Every sip of Budweiser tells you that there's nothing like it—absolutely nothing.

ANHEUSER-BUSCH
ST. LOUIS

Budweiser

Central Opens Defense of Title

Princeton, Rah!

Local Grad Gives Tips On Tigers

(Following is a letter to the Sports Editor from Townsend Evans, a Princeton grad who watches the athletic fortunes of his school with rabid interest. In this letter he names two All-America candidates from the Tiger eleven for 1949.)

Dear Sir:

Last February I wrote you a letter giving some background on the Princeton basketball team which met and lost to Georgetown at the Armory. At the time, I mentioned that three of the Tigers' best basketball players were also standouts on the Princeton football team. On Saturday Princeton faces Navy at Baltimore and the basketball players mentioned last February are once again key figures in the Princeton football picture. They are Capt. George Sella, halfback, and Ed Reed and Cliff Kurrus, both ends. Among other things, all are excellent pass receivers so here goes with a little background on the current Princeton team along with some odds and ends about Princeton's football history.

As most fans know, the Tigers played the first game of intercollegiate football against Rutgers in 1869. Since then, excluding ties, Princeton has won 36 to Rutgers' 4. In fact, Yale is the only traditional rival that holds a won and lost advantage (37-24). This season every opponent on the Princeton nine-game schedule was met for the first time prior to 1900. Incidentally, Navy and Princeton first played each other 57 years ago. Excluding ties, Princeton has a 19-8 advantage over the Midshipmen. Two of Princeton's football immortals served as head coach of Navy teams just before the start of the Twentieth Century. They were Johnnie Poe of the famous Baltimore Poe family and Garry Cochrane who captained one of Princeton's best teams in the nineties.

Princeton's football tradition has a lot to do with the spirit with which certain underdog teams have been imbued in recent years. Head Coach Charlie Caldwell was a member of the 1922 "Team of Destiny" which won all its games. That was a team that forced the breaks and cashed in on its opponents' errors. The late Bill Roper, an orator comparable to the late Knute Rockne, gave his "Team of Destiny" a slogan that holds good this or any year—"A team that won't be beat, can't be beat" . . .

And now let's take a brief look at the team which will face a Navy team which is hungry for victory. The Tigers have a good line and other potentialities. But the Tigers can only be classed as good so long as George Sella is in the lineup. Right now Sella is probably the best all-around back in the East. He does everything but kick. He blocks, tackles, runs and catches passes. Last week against Lafayette he scored three times—twice on pass receptions. Holland Donan, 225 junior left tackle, is a potential All-America. The rest of the boys have not thus far proved outstanding but there is no telling about Saturday. Princeton and Navy, in recent years as well as in the past, enjoy the reputation of playing the game to its hilt.

Sincerely,
TOWNSEND EVANS,
1848 Wyoming ave. nw.

20 High Games Slated For Today

Central's Vikings open defense of their Interhigh football championship when they travel to Roosevelt for the 3:30 p. m. topper on today's 20-game schoolboy slate.

Three other public high league games are also on tap for 3:30 with Chamberlain playing at Eastern, Western at Anacostia and Bell at McKinley Tech.

Chamberlain and Bell are making their debuts in the league, and are underdogs. The Western-Anacostia game is a tossup.

In their non-league opener last week, the Vikings looked like champions for the first three quarters against Washington-Lee of Arlington. They rolled up a 19-0 advantage. Then their pass defense fell apart, and W-L was able to pull up to a tie.

Playmaking ace of the Central team is wiry Jimmy Pantos, whose running, passing and punting carried the Vikings to the title last year. Jimmy showed he hasn't lost his touch by running for two touchdowns and scoring the third on a pass last week.

Undermanned Roosevelt is a decided underdog today. Only Halfback Terry Huff and End Weaver Merriam give the Rough Riders a scoring threat.

But traditionally, the Riders have pointed for the championship teams and have managed to sneak in an occasional upset. In 1941, they finished last, but were the only team to beat champion Central.

Two interesting games are on tonight's bill. Jefferson High of Roanoke tests Washington-Lee, unbeaten in three games, at Arlington. Georgetown Prep, undefeated uncrowned Catholic High champ last year, opens against Mount Vernon in Alexandria. Both games start at 8 o'clock.

Colonials Are 'Trigger Happy'

Cowboy Jones Spurs G. W. Pass Attack

By Herb Heft
Post Reporter

TO BE A FOOTBALL hero, you aren't required to have a name like Murakowski or Czarobski or Modzelewski. You can sometimes, get by with a simple monicker like Jones.

Take the newest star of George Washington's backfield. He's one of the Jones boys of Westville, Okla.—Charlie (Trigger) Jones.

He's the lad who played the first game of his life as a wingback against Virginia last week, and distinguished himself by making two of the prettiest pass catches you ever did see.

One was a running, over-the-shoulder, two-handed catch that wound up as a 94-yard touchdown play. The other was a leaping, one-handed stab between two defenders which netted 27 yards and put G. W. on the 1-yard line and set up a touchdown.

Before this season, Jonesy was a run-of-the-mill end—tall, fast and a good pass catcher. When Bo Rowland ran out of wingbacks this fall, he moved Jones to the backfield.

"He has the physical requisites of a good wingback," said Rowland. "He's over 6 feet tall, weighs better than 180. He's probably the fastest man on my squad and should go good on reverses and he has a good pair of hands for pass-grabbing."

JONESY WAS a little nervous as last Saturday's game started The first two times that he tried to take handoffs from Sophomore Bill Shaw, who was playing his first varsity game, both were so jittery, they fumbled, and Jonesy had to fall on the ball.

But Trigger warmed to his job, and those two catches he made of Andy Davis passes later were things of beauty. On that 94-yard play, Jonesy zoomed past Virginia safety man Bill Stanley as Davis fingered the ball in the G. W. end zone.

When Jones had a 10-yard lead on Stanley, Davis fired away. It was a perfect pass, and Jones caught it on his own 45. He opened the distance between him and Stanley to 18 yards by the time he reached the goal line.

This is Jones' second year at G.W., but he's a junior. He played a year at Connors (Okla.) Junior College, where G.W. Assistant Coach Tim Swett spotted him. Jones figured prominently, as an end, in only one game last year. Against Lafayette, he caught six passes for one touchdown and 99 yards.

In his spare time, Trigger likes to squat alongside Center Talbot Dredge and his guitar and sing cowboys songs. Cowboy songs come by Jones naturally. He lived most of his life on a ranch in Oklahoma, and is an expert horseman. He got the nickname "Trigger," because he has deadly aim with a six-shooter.

City life doesn't especially please him. But catching passes and running for touchdowns compensate for the smoke and noise and bright lights of the big town.

High School Games Today

INTERHIGH LEAGUE
Chamberlain at Eastern, 3:30 p. m.
Western at Anacostia, 3:30 p. m.
Bell at McKinley Tech, 3:30 p. m.
Central at Roosevelt, 3:30 p. m.

VIRGINIA GROUP I
George Washington at Morrison (Newport News), 8 p. m.
Jefferson (Roanoke) at Washington-Lee (Arlington), 8 p. m.

SOUTH ATLANTIC LEAGUE
Maggie Walker (Richmond) vs. Parker-Gray at Alexandria Municipal Stadium, 7:30 p. m.
Armstrong Tech at Dunbar (Baltimore), 3:30 p. m.
Cardozo at Douglass (Baltimore), 3:30 p. m.

INTERSTATE ATHLETIC CONFERENCE
Landon at Baltimore Friends, 3:30 p. m.

NONLEAGUE
Gaithersburg vs. Woodward on Ellipse, 3:30 p. m.
Osbourn (Manassas) vs. Falls Church at Fairfax, 8 p. m.
Montgomery Blair at Westminister, Md., 8 p. m.
Severn, Md., at Friends, 3:30 p. m.
Georgetown Prep at Mount Vernon, 8 p. m.
Devitt Prep at St. Albans, 3:30 p. m.
Hyattsville at Bethesda-Chevy Chase, 3:30 p. m.
Rockville at Herndon, 8 p. m.
Coolidge at Fort Hill (Cumberland), 8 p. m.
St. John's at Wilson, 3:30 p. m.

SATURDAY

PRINCE GEORGES LEAGUE
Sherwood vs. Greenbelt at College Park, 8 p. m.

VIRGINIA GROUP I
Fairfax at Craddock (Portsmouth), 3 p. m.

NONLEAGUE
Longwood Prep at Bullis Prep, 2:30 p. m.
Mercersburg, Pa., at Episcopal (Alexandria), 2:30 p. m.

Caps Open Drills Today, Season Starts Nov. 2

The Washington Capitols open fall training for the coming basketball season today at Uline's Arena.

Center Jack Nichols and Bones McKinney met Fred Scolari and Ken Leslie, Cap men who flew in from San Francisco last night at National Airport.

The court season opens November 2.

Buying A Truck? See "Parade of Truck Values"

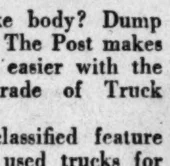

What type of truck do you need in your business? Light delivery? Stake body? Dump truck? Now The Post makes your search easier with the Friday "Parade of Truck Values."

This new classified feature divides the used trucks for sale according to body type, then subdivides them by price. You save time and effort with this handy guide. See this week's "Parade of Truck Values" in the classified section.

Dunbar Wins Second, 12-0

Dunbar High racked up its second straight South Atlantic Conference victory yesterday by defeating Bates of Annapolis, 12-0, at Brooks Stadium.

Donnie Miller set up the first touchdown after six minutes with a pair of 10-yard passes to Jim Tapscott. Arnold Webster cracked over tackle from the 4-yard line for the touchdown.

In the second quarter, Dunbar marched 47 yards on the ground with Alvin Washington smashing over tcakle from 2 yards out for the score.

STATISTICS

Dunbar		Bates
104	Yards rushing	67
6	First downs	3
62	Yards passing	19
9	Passes attempted	5
3	Passes completed	1
80	Yards penalties	75
1	Fumbles	3
2	Fumbles recovered	2
0	Passes intercepted by	1
5	Number of punts	3
26	Yards average punts	15
33	Total yards punt returns	47

DUNBAR
Ends—Durham, B. Jones, Wilkerson, Reader.
Tackles—Grant, Abernathy, R. Jones.
Guards—High, Washington, Smith.
Center—Conoway.
Backs—Webster, Miller, Washington, Tapstott, J. Smith.

BATES
Ends—Chambers, Brown, Jackson.
Tackles—R. Jacobs, Coates.
Guards—Turner, Howard.
Center—J. Jacobs.
Backs—Hengerson, J. Farrow, Williams, Diggs, Humphrey, Colbert.

Bates	0	0	0	0	— 0
Dunbar	6	6	0	0	—12

Touchdowns—Webster, Washington.

Dodgers Announce Series Ticket Sale

Brooklyn, N. Y., Sept. 29 (AP).—The Brooklyn Dodgers are now accepting requests for World Series tickets, the club has announced.

Reserved seats cost $6 and are sold in strips of three games at a cost of $18. Box seats are $8 each, sold in strips of three games for $24. There is a 50-cent mailing charge with each order.

Requests should be mailed to Brooklyn Baseball Club, 215 Montague st., Brooklyn 2, N. Y.

POPULAR BEER
CANS $2.63 Case | Throw Aways $2.43 Case
CALL DE. 3164
For Brands Available
Brown's Liquor Store
New Jersey Ave. at P St. N.W.

NATS—From Page B-5

Bosox Toss Jack Kramer Against Nats

hands of Ray Scarborough and the Nats Wednesday night, will start Jack Kramer today. Lefthander Mickey Harris, Red Sox castoff, will start for the Nats.

Manager Joe Kuhel named Harris after debating the wisdom of sending Rookie Dick Weik against the Red Sox as a starting pitcher. Shy on experience, Weik nevertheless turned in shut-out victories over the Athletics and Browns in his last two games.

"We're starting Harris," said Kuhel, "and if he's right we'll be all right. But the Red Sox will see Weik in there, the first time we need relief."

Despite their galling defeat of the night before, the Red Sox still liked their pennant chances. "All we have to do is beat the Yankees," said Catcher Birdie Tebbetts, "and we've been doing that lately without too much trouble."

Williams Praises Scarborough

The lighter hearts among them tried to kiss off the defeat by Ray Scarborough with a tribute to his kind of pitching. "No club in the world was going to lick Scarborough's stuff," said Ted Williams, "and we came awful close."

Kramer hasn't been one of the Red Sox's better pitchers this season, but Manager Joe McCarthy is eager to reserve both Ellis Kinder and Mel Parnell for the two big games with the Yankees.

"Kramer will start that's all I can say," said McCarthy, "except that I'll follow with the best I have if we need to get the game in."

The Red Sox counted it a real break that they won the coin toss that would move a play-off game to Boston, if the regular season ended in a tie with the Yankees. On their home grounds, the Boston club has won 21 consecutive games.

Washington Owner Clark Griffith took a dim view of the National League's action of ordering a three-game play-off between the Cardinals and the Dodgers if that race ended in a tie. He favored the one-game play-off system of his own league.

"Commissioner Chandler ought to step into a situation like that and make the National League cut out that three-game series. That's just an old-fashioned idea to get more money in," said Griffith. "It's senseless to delay the World Series almost a week."

Color Telecast Hit, They Say

The first public demonstration of a color television sports presentation was a swimming success yesterday, those in charge said.

By the time our reporter arrived at the Statler Hotel, it had been curtailed.

Nothing wrong with the color video, you know, it was just that rain caused Wodrow Wilson High to shorten its two-hour football practice to one hour.

Mike Foster, CBS press representative, made the hour he saw sound more exciting than one of those black-and-white Notre Dame game telecasts.

"It was great," Foster enthused, "highly satisfactory in every respect. They had calesthenics, ran through plays. One team wore dark blue, the other red jerseys. You could see clearly. You could see the ball, too."

It wasn't too bitter a disappointment for our reporter. Suffering from virus-something, he had plenty of colored spots before his eyes, anyway.

Alexandrian Bows In Virginia Golf

Virginia, Beach, Va., Sept. 29. Mrs. David Clark of Alexandria, Va., tournament medalist, was defeated by Mrs. S. R. Hall of Richmond, 2-up, in the semifinals of the championship flight for the Virginia State women's golf title.

In the other championship flight match, Miss Sydney Elliott, Charlottesville, ousted Mrs. E. King, Norfolk, 5 and 3. Miss Elliott will meet Mrs. Hall in tomorrow's 18-hole championship final.

CYO League Opens Saturday

The Catholic Youth Organization's Junior Football League opens tomorrow with eight games, four in each of the two sections.

The scheduled games are:

Section I. East Ellipse—Blessed Sacrament vs. St. Ann's, 9:30; Our Lady of Lourdes vs. St. Michael's, 10:45; St. Francis Xavier vs. St. Teresa's, noon; St. Peter's vs. Holy Comforter, 1:15 p. m.

Section II. Middle Ellipse—St. Martin's vs. Nativity 9:30; St. James' vs. Sacred Heart, 10:45; St. Joseph's Home vs. St. Francis de Sales, noon; St. Jerome's vs. St. Anthony's, 1:15 p. m.

CLASSIFIED INDEX

Auction Sales.. 8
AUTOMOTIVE
Autos Sale..97
Hire.......95
Loans......90
Motorcycles 86
Painting...92
Service....91
Trailers...87
Trucks.....93
Wanted
Autos......96
Trailers...88
Trucks.....94
Aviation.....85
Bkrptcy. Notice 7
Bids..........6
Bus. Opp...29, 30
Bus. Opp. Wtd. 31
Boats........81
Bus. Services... 9
Capital Wtd...24
Child Care...41A
Child Board...41
Coal, Wood...80
Constr. Eqpt. 84
Conval. Homes 44
Country Board 42
Dogs, Pets....76
EMPLOYMENT
Help Wanted
Domestic ...18
Men.......15
Men, Wom. 17
Women.....16
Situations
Domestic...21
Men.......19
Women.....20
Farm, Garden 82
Farm Mach....83
Found.......10A
Horses.......76A
Instruction...12
Instr. Wanted 13
Inv. Stocks....28
Legal Notices.. 4
Livestock ...76A
Lost..........10
Misc. Sale....78
Misc. Wanted..79
Money to Loan 23
Motor Travel 11A
Moving.......49
Off. Notices... 5
Personals.....11
Pers. Loans...25
Pets Wanted..77
Poultry......76B
Storage......49
Trailer Camps 89
REAL ESTATE
Sale
Acreage.....73
Apt. Sites..60F
Bus. Prop....60
Com. Sites 60E
Coop. Apts. 47A
Farms.......70
Garages.....58
Houses..64, 67
Ind. Prop. 60D
Inv. Prop....62
Loans.....63A
Lots........73
Out-of-Town 68
Sale, Exch...66
Sale, Rent 66A
Southern....68A
W'rehouses 60B
Waterfront 75A
Wanted
Bus. Prop. 60A
Farms.......72
Garages....58A
Houses......65
Inv. Prop....63
Loans......63B
Lots........74
RENTALS
Apartments
Exch.......48A
Furn....45, 46
Share......46A
Unfurn..45, 47
Houses
Exch.......48A
Furn...50, 51A
Share......46A
Suburban....52
Unfurn 51, 51A
Rooms
Furn.......34
Hkpg. suites 37
Room, Board 39
Suburban....35
Table Board 43
Unfurn......36
Misc. Rentals
Bus. Prop...59
Desk Space .55
Garages.....58
Offices.....55
Out-of-Town 54
Stores......61
Vacation Pl. 75C
Warehouses 60C
Waterfront 75B
Wanted
Apts........48
Hse. or apt. 53
Offices.....56
Room, Board 40
Rooms.......38
Stores.....61A

LEGAL NOTICES 4

IN RE LTD. PARTNERSHIP NO. 163. The undersigned certifies that he is the general partner in the Dri-Cumulator Co., a limited partnership, and that he recorded in the U S District Court for the District of Columbia on Sept. 6, 1949, a certificate showing the following information: 1. Name of firm is the Dri-Cumulator Co. 2. Nature of business is dealing in and making electric batteries and accessories. 3. Name of general partner is James A. Hynes, 6629 Chestnut st., Ch. Ch., Md. 4. Names and capital contributions of special partners are: A. H. Bunker, 208 E. 62nd, New York, N. Y., $2; S. W. Anderson, Halesite, L. I., N. Y., $2; Leon Moore, 375 Park Ave., New York, N. Y., $2. Partnership commenced Sept. 6, 1949, and will terminate July 6, 1969, unless sooner terminated by mutual consent. JAMES A HYNES. Executed before me this 12th day of Sept., 1949. (Seal.) HELEN R. OYSTER, Notary Public. My commission expires Dec. 14, 1952.

Pope, Ballard & Loos, Attorneys, 707 Munsey Building.

UNITED STATES DISTRICT COURT for the District of Columbia. George L. Wells, et al., plaintiff, vs. Robert Keys Randall, et al., defendant. No. 2919-49. The object of this suit is to partition real estate owned by Anthony Lindsay Ray at the time of his death on February 15, 1948, intestate. Said real estate to be sold and the proceeds divided among the heirs at law of decedent. The property is described as follows: 310 3d st. ne., Lot 22, Square 756; 1133 Potomac ave. se., Lot 11, Square 997; 320 1st st. se., Lot 819, Square 733; 322 1st st. se., Lot 818, Square 733. On motion of the plaintiff, it is this 15th day of August, 1949, ordered that the defendants, the Unknown Heirs at Law of Anthony Lindsay Ray; the Unknown Heirs at Law of Sarah Souder, late deceased Heir of Anthony Lindsay Ray cause their appearance to be entered herein on or before the first rule day occurring after the expiration of three months from the date of the first publication of this order, otherwise the cause will be proceeded with as in case of default. Provided, a copy of this order be published twice a month for three months in the Washington Law Reporter, and The Washington Post before said day. R. B. KEECH, Judge. Attest (Seal.) HARRY M. HULL, Clerk. By Esther F. Strauss, Deputy Clerk.
Aug.17,30,Sept.17,30,Oct.17,30.

BIDS AND PROPOSALS 6

THE GOVERNMENT OF THE DISTRICT OF COLUMBIA, Director of Sanitary Engineering, D. C., September 26, 1949. Sealed Proposals will be received in Room 509, District Building, 14th and E Sts. N.W., Washington 4, D. C., until 2 p. m., Eastern Standard Time, October 5, 1949, and then publicly opened and read for the construction of Service Sewer, vicinity 13th, Savannah and Congress Sts. S.E., and Watermain Extension, vicinity of 13th St., 13th Pl., Savannah and Congress Sts. S.E. This project consists of 3,785 linear ft. of 10-inch diameter terra cotta pipe sewer and 4,360 linear feet of 8-inch and 20-inch diameter cast-iron watermain. Proposal forms, specifications and plans may be obtained in Room 427, District Building. Telephone NA. 6000, ext. 2378.
Sept 26,27,28,29,30, Oct.1

GOVERNMENT OF THE DISTRICT of Columbia, Director of Construction, D. C., September 30, 1949. Sealed proposals will be received in Room 509, District Building, 14th and E Streets N.W., Washington 4, D. C., until 2 p. m., Eastern Standard Time, October 11, 1949, and then publicly opened and read for furnishing and installing certain Overhead Doors at the Fire Department Repair Shop, 639 North Carolina Avenue S.E., and Engine Company No. 2, 719 12th Street N.W., Washington, D. C. Proposal forms, specifications and drawings may be obtained in Room 427, District Building. (Tel. NA. 6000, Ext. 2378). Sept.30,Oct.1,3,4,5,6

WASHINGTON SUBURBAN SANITARY COMMISSION. Contract No. 683-W&S. Water main and sewer construction. Sealed proposals for constructing in Marlboro Pike, Boundary Avenue and R Street to serve the Marlboro Gardens Apartments, approximately 1,450 feet of 6-inch and 8-inch cast iron water main and 1,450 feet of 8-inch plain concrete pipe sewer, will be received at the office of the Washington Suburban Sanitary Commission, Hamilton Street, Hyattsville, Maryland, until TUESDAY, October 11, 1949, at 1:30 p. m. Eastern Standard Time, at which place and time they will be publicly opened and read. Plans and specifications may be obtained from the office of the Chief Engineer of the Commission, Hyattsville, Maryland, upon deposit of $5.00, which deposit will be returned to bidders or to those returning plans and specifications in good condition.
DWIGHT B. GALT,
WARREN BROWNING,
LELAND G. WORTHINGTON,
Commissioners.
Sept. 30, Oct. 7.

WASHINGTON SUBURBAN SANITARY COMMISSION
CONTRACT NO. 690-W&S
WATER MAIN AND SEWER CONSTRUCTION
Sealed proposals for constructing in Lockney, Hammond and Carroll aves., Merrimack dr. and University lane, New Hampshire Gardens, approximately 1820 feet of 6-inch and 8-inch cast iron water main and 2620 feet of 6-inch and 8-inch plain concrete pipe sewer, will be received at the office of the Washington Suburban Sanitary Commission, Hamilton st., Hyattsville, Md., until Tuesday, October 4, 1949, at 1 p. m., Eastern Standard Time, at which place and time they will be publicly opened and read.
Plans and specifications may be obtained from the office of the Chief Engineer of the Commission, Hyattsville, Md., upon deposit of $5.00, which deposit will be returned to bidders or to those returning plans and specifications in good condition.
DWIGHT B. GALT,
WARREN BROWNING,
LELAND G. WORTHINGTON,
Commissioners.
Sept.23,30

AUCTION SALES 8

ADAM A. WESCHLER & SON
Auctioneers—Appraisers
COMMITTEE'S SALE OF STUDEBAKER SEDAN
1940 model, Serial No. 54187856. Motor No. 132549 Radio included.
BY PUBLIC AUCTION
at Weschler's, 905 E St. N.W.
FRIDAY, SEPT. 30, 1949, 10 A. M.
Terms: Cash. Sachs & Jacobs, Attorneys, Woodward Bldg. Albert V. Whitehall, Committee of Muriel Watts, Patient, Mental Health, No. 800-46.

The Washington Post
CLASSIFIED ADVERTISING
LOCAL RATES
For Washington and Points Within 50 Miles of the District of Columbia.
The following rates are for consecutive insertions:

Rates per line	1 time 33c	3 times 30c	7 times 28c	15 times 26c
Words Lines				
10 2	$.66	$1.80	$3.92	$7.80
15 3	.99	2.70	5.88	11.70
20 4	1.32	3.60	7.84	15.60

The one-time rate applies on skip ads or irregular insertions. Minimum ad is two lines. 1 time, 66c.
SITUATION WANTED ads are 3 cents per line less than regular rates, cash with order.
Classified advertisements are started the date of order in the City Edition. Advertisements run the following day in the State or out of town editions.

OUT-OF-TOWN RATES
Ads from points more than 50 miles from the District of Columbia are: 1 time, 48c per line; 3 times, 47c per line; 7 times, 45c per line; 15 times, 43c per line. Count 5 words of 6 letters each to a line. Minimum 3 lines.
When cancelling an ad, it is important that you request and make a note of cancellation number to insure proper credit.
Claims for errors must be made in time for correction before the second insertion.

Phone NAtional 4200
DAILY, 8 A. M. TO 7 P. M.
SATURDAY, 8 A. M. TO 3:30 P. M.
SUNDAY, 11 A. M. TO 7 P. M.
Ask for an Ad Writer

BUSINESS SERVICE 9

A-1 BOOK MATCHES
Include Capital Calendar of Football imprinted. Free. Phone ADams 5844.

AMERICAN ROOFING & SHEET METAL WORKS
Roof repairs, all types, roof painting, gutters and downspouts. All work guar. JAckson 2-1244.

BRICK WORK, cement finishing, plastering, painting. Call FR. 4120.

CAMERA REPAIRING
CALL FULLER & D'ALBERT, INC.
815 10TH ST. N.W.

CARPENTRY painting specializing kitchens & baths. AT. 0903. DI. 5130.

CLOGGED DRAIN PIPES electrically Razor-Kleened or no charge. Roto-Rooter. RA. 8888, day or night.

ELECTRIC REPAIRS, installations; est. unbeatable. MI. 4589, electrician.

FURNACES TENDED in Georgetown. MI. 2237.

GENERAL repairs, carpentry, jobs around the home; free est. FA. 6264.

LANDSCAPE GARDENER. Telephone MI. 2237.

PAINTING—Exterior, interior. Phone CH. 1145 or TR. 9335.

PAPERING—S.E. WALLPAPER CO. Special, 12x12 room papered, labor and material, $14.95; 1st-class mechanic. 487 Orange st. se. JO. 2-7493.

PAPERING & PAINTING—A-1 work; est. free. Mr. Beckett, DU. 4053.

PAINTING, papering, wall-scraping, plastering, floor sanding; for a job well done at a price you can afford to pay, call Mr. Malhoyt, CO. 1382.

PAINTING, interior and exterior; one of the best and most reasonable in town; also wall washing. LI. 3-4238.

PLUMBER—Licensed, registered D. C. and Md. Prompt service. Nelson E. Wells, TR. 7456, OT. 7708.

REFR. repairs, all makes; work guar.; exp. mech. LI. 3-1358, AT. 2767.

ROOFING — Stop-leak Roof and Waterproofing Co. TR. 4979.

ROOF repairs, gutters, downspouts, slag roofs, roof painting. IRON CLAD, DU. 0026.

ROOFING SPECIALISTS, repairs, replacements, gutters, downspouts. Hillard C. Myers Co. OR. 4239.

STORM WINDOWS—Practical storm windows for casements; aluminum combination windows and awnings. SOLID COMFORT CO., TA. 6666.

UPHOLSTERING done in your home. Call W. Ross. DI. 4987.

UPHOLSTERY and furniture repair; all work guaranteed. HU. 5685.

YARDS CLEANED, hedges trimmed, etc. MI. 2237.

LOST 10

ANTIQUE brooch, gold, black, nine stones; $100 reward. SH. 6370.

BARPIN, twisted gold, 1 diamond, lost Sat., Sept. 10, vicinity Statler. Reward. CO. 4668.

BILLFOLD, brown, lost late Wed. night between 2d and C and Georgetown. Keep money. Goldsborough, DE. 0617.

BRACELET, narrow gold, with aquamarines; probably lost at National Gallery of Art, Sunday evening. Box M-508, Washington Post.

CAMEO PIN, Mon. morn., Sept. 26, N.W. vic.; reward. DU. 5637, Ext. 301.

CAT, large Maltese male, 6 toes on each foot; green harness; strayed from 3960 Ames st. ne. Reward. VI. 5858.

CHANGE PURSE, black, Sun., Sept. 25; cont. jewelry (sentimental value), bet. 12th & E nw. and 3400 14th or in taxi; liberal reward. Mrs. N. Picket. TU. 4460.

HANDBAG, green leather; glasses, driver's license, etc.; rew'd. CH. 3412

MINIATURE COLLIE, male, black, white and tan markings, name Chico. Owner is just home from hospital and is very ill over loss. Will finder please ret. or give infor? Liberal reward. 4007 Ames st. ne. VI. 6051.

PLASTIC raincoat with kerchief blue) in bag; lost Wed., Sept. 28. TA. 6993.

PURSE, brown suede; identification inside. Keep money. DI. 8817.

SIAMESE, male; answers "Rafi." wandered from Argyle dr. and Russel rd., Alexandria. KI. 8-9837. Reward.

SIAMESE KITTEN, male, 6 mos. old, "Mack," white toe on back right foot. Reward. OR. 6375.

SILVER FOX JACKET—On Labor Day, Wash. cab or vic. Reward. Box M-510, The Washington Post.

WILL THE PARTY that called TR. 7220 regarding lady's wrist watch please call again?

WIRE-HAIRED FOX TERRIER, male, white, brown head, black spots; near 16th and Allison. Name Bing. Reward. TA. 4122.

WRIST WATCH, lady's, white gold, Gruen, vic. 14th and G nw., Sept. 20. Reward. RE. 1963.

$50 REWARD for cat, female, 3½ yrs old; tortoise shell, white feet and chest; answers to name of Kitty; lost at Bailey's Crossroads. Finder return cat to Fairfax Animal Hospital, FA. 2557.

FOUND 10A

WRIST WATCH, lady's; owner may have same by calling EXecutive 0100, Ext. 22, and identifying.

SMALL BEAGLE TYPE, all brown, cut tail; found in vicinity of Montgomery Hill Junior High School. SLigo 3824.

PERSONALS 11

ALTERATIONS—Coats, suits a specialty; your home or mine. HU. 8646.

ALTERATIONS and repairs, experienced; sew in customer's home. HO. 3858.

CURTAINS, etc., laundered by hand, 75c up. AD. 2712.

CURTAINS LAUND. by hand; called for and deliv.; 3-day serv. LO. 5-1432.

FUR COATS REMODELED to latest style. WI. 4770 or DU. 4255.

LADIES AND GENTLEMEN, Hair Goods, custom made by MICHEEL, 227 Dupont Circle Bldg., MI. 0065.

Locker Space—Rent Now
Preserve that fresh garden flavor for this winter; vegetables, fruits and meats all in one locker; will not taint. Pollock & Zentz, 85 N. Glebe rd., Arlington, Va. OW. 5448.

IF YOU ENJOY good company, new friends, and are unmarried, of good character, join JUST FOR FUN CLUB. Ballroom, folk and square dancing; bridge and other cards; sports, outings. DE. 2500, 5 to 9 p. m. Membership, $5.

COLORED practical graduate nurse; prefer day duty or night. CO. 5898.

Lee, Come Home!
FATHER'S ILL.
WHO'LL PAY OUR HOSPITAL BILLS?
I now know I should have bought that INTERNATIONAL HOSPITAL PLAN last Fall. Fveryone should avoid my situation by calling
HU. 6376 TODAY!

MOTOR TRAVEL 11A

DRIVING TO MIAMI.
Call NO. 4095.

1 OR 2 PERSONS to share expense, Wash. to Chicago, leaving Sat. morn this week; ref. required. TA. 4500, between 8-11 Friday morning.

INSTRUCTIONS 12

FRENCH, pvt. instruction, by highly cultured diplomat's widow. HO. 1558.

FRENCH middle-aged lady will give French lessons, grammar, convers. AD. 0900, Ext. 16, from 9:30 to 1 p.m.

HYPNOTISM, Oriental philosophy, psychology, metaphysics; night classes; visitors welcome. TR. 5753.

INSTRUCTIONS 12

MUNICIPAL DRIVER TRAINING—Free pickup service, 8 to 8; parking a specialty. G. E. Ward, AX. 7422.

INSTRUCTION WANTED 13

UNIVERSITY Argentinian would like to learn English language with young American person, between 8:30-9:30 a. m. By letter: Hotel 2400, Room 704, giving price per hour.

HELP, MEN 15

APPLICATION ENGR., $75
Engr. hiway design, CE $265
Inspector, hiway, concrete $215
Secy., young, 5½-day ......$50 wk.
MUTUAL EMPLOYMENT SERVICE
1710 G ST. N.W., NA. 0954.

BARBER—Good opportunity for right man. EM. 9735.

BARBER for Friday, Sat. and Sun.; $35 guarantee and commission; steady if suitable. EX. 7454. 437 9th st. nw.

BARBER WANTED, steady, 70%; Must be sober. 403 9th st. nw. Strand Barber Shop.

BARBER wanted, Friday and Sat.; $25. Steady. 312 9th st. nw.

BARBER WANTED, 70% commis'n; no license required. Steady job. 107 N. Royal st., Alexandria.

BARBER wanted for Sat.; guar. Manny Barber Shop, 704 13th st. nw.

BLUEPRINT AND PHOTOSTAT OPERATOR
(White). Apply MOHICAN ENGINEERING SERVICES, 35 Laurel ave., Takoma Park, Md.

BOOTBLACK, for barber shop; keep ALL taken in. 8[illegible] 12th st. nw.

BRIDGE DESIGNERS
DESIGNER DRAFTSMEN
RESIDENT HIGHWAY ENGINEERS
Experienced men wanted. State qualifications, age, salary and date available in first letter. Construction period, 24 months. Location, eastern or western Pennsylvania. Box M-494, Washington Post.

CLOTHING SALESMAN
Young man with experience, selling high-quality clothing. Excellent earning possibilities and permanent position for aggressive, loyal and capable man with following. Apply to Mr. Schoenberg.
FASHION SHOP, INC.
1300 F ST. N.W.

COUNTERMEN (2)
Experienced only. No Sunday work. Good salary. Apply Mariner Restaurant. 7212 Wisconsin ave. nw. WI. 9878.

DELIVERY MAN (WHITE)—Light delivery work in Montgomery County and N.W. Wash. Apply MOHICAN ENGINEERING SERVICES, 35 Laurel ave., Takoma Park, Md.

DRIVERS WANTED
for Diamond cabs. New and good cars avail. Reas. rental rates. Must have identification card. Apply Diamond lot, 101 M st. ne. See MELVIN HERRIMAN.

FLOOR MANAGERS
Young men with good educational background and retailing experience who are interested in permanent positions. Write stating age, experience, etc. Box M-509, The Washington Post.

Insur. Collector-Salesman
EXPERIENCE NOT NECESSARY—WE TRAIN
Guaranteed salary and commission; collecting and selling industrial and ordinary insurance. Established routes. Ages 25 to 45. Splendid opportunity for high class men. Apply to Mr. Yates.
LIFE AND CASUALTY Insurance Co. of Tenn.
1422 K ST. NW., 3RD FLOOR

JANITOR for apt. bldg. of 87 units, colored, no children; must be sober and reliable; 5th class engineer license necessary; salary and quarters. AD. 2000.

MAN FOR DRY CLEANING ROOM, experienced on Hoffman 140-F machinery. Year-round job. Must have references. Shepherd Park Valet, Inc., 7800 Alaska ave. nw.

MEN
Within the next few weeks, 25 men will be given the opportunity to earn $5,000.
CAN YOU QUALIFY?
Ability to contact the public, able to drive a car. Must have neat appearance. Bondable. Applications may be submitted Monday through Saturday, 9 to 4 p .m., Thursday evening, 7 to 9.
925 SILVER SPRING AVE.
SILVER SPRING, MD.

PLUMBERS and steamfitters, Plumbing shop, Parkway Terrace Apts., 4401 Silver Hill rd., Suitland, Md

PLUMBER—Experienced, with D. C. driver's permit; must be sober and reliable. Call LI. 3-0130, giving references and qualifications.

REAL ESTATE SALESMEN — Due to the large number of prospective home-buyers received from our Home of '49 and other channels, we offer immediate openings for 2 full-time salesmen who possess good automobiles and are capable of dealing with high class clientele. Ask for Mr. Rathbun.
W. C. & A. N. MILLER DEVELOPMENT CO.
4830 Mass. Ave. N.W. OR. 4464

SALESMAN
To contact paper cup consumers. Starting salary $65 week. Must have car and excellent references. Applicants must give full details for consideration. Replies confidential.
Box M-485
WASHINGTON POST

SALESMEN
—for—
COMMERCIAL REFRIGERATION
Well-established aggressive concern offers top earnings for the right men. For appointment, call OW. 5448, Mr. Pollock.
POLLOCK & ZENTZ
FRIGIDAIRE SALES AND SERVICE
85 North Glebe Rd., Arlington, Va.

Salesmen—Insulation
EXPERIENCED
ACCURATE CO.
4209 9th St. N.W. TA. 6719.

SATURDAY SALESMEN—Experience in building materials and hardware retail selling desired; excellent arithmetic ability required. Write replies to Box 941, Wash. Post. State telephone number.

Service Manager
Large Ford dealership has opening for experienced service manager. Must be well qualified and aggressive as well as capable of handling large shop. Liberal salary and commission arrangements. Write age, experience and salary expected.
BOX 929
WASHINGTON POST

SHOE SALESMEN
Need 3 thoroughly experienced salesmen. Those accustomed to selling ladies' fine shoes. Steady. Excellent income.
THE BOOTERY
1015 Conn. Ave. NW.

TELEVISION SERVICE MEN
INSTALLATION MEN
WITH OR WITHOUT CARS
Excellent Working Conditions
5-Day Week
Group Hospitalization
and Other Advantages
Only Experienced Men Need Apply
NO PHONE CALLS
MR. SILVERN
PHILLIPS, INC.
2012 Shannon Pl. S.E.

YOUNG MAN—STORE & OFFICE
High School Graduate
Fine Chance—Old Firm
Apply 1:30 Friday
LAMB SEAL & STENCIL CO.
826 13th St. N.W.

YOUNG MAN
A NATION-WIDE FINANCE INSTITUTION
has permanent position for 21 to 25-year-old man, college training preferred. 18-month training course: $175 per month for single man or $200 per month for married man. Car essential. Liberal auto allow. provided for by company. Must be eligible for subsistence under GI Bill of Rights. Life insurance, hospitalization, bonus plan provided by company.
Liberty Loan Corp.
3179 WILSON BLVD.
MR. L. E. BULLARD, MGR.

ATTENTION, MEN—Earn $40 to $60 per week, part time; college education preferred. Interviews Saturday, 11:30 a. m., Hamilton Room, Wardman Park Hotel.

CONTINUED ON FOLLOWING PAGE

HELP, MEN 15

Continued From Preceding Page

FOR ADVANCED RESEARCH AND DEVELOPMENT (Los Angeles Area)
Permanent Positions Are Open as Follows:
PHYSICISTS AND MATHEMATICIANS—(M.S. or Ph.D), to conduct basic analyses of complex physical systems.
MECHANICAL DESIGNERS with experience in precision mechanisms.
ELECTRONIC CIRCUIT ENGINEERS with exper. and ingenuity.
Write Mr. Jack Harwood, HUGHES AIRCRAFT CO., Culver City, Calif.

HELP, WOMEN 16

AMERICAN EMPLOYMENT SERVICE
Appointment clerks, medical ...$160
Receptionist, typ.; medical $160
Dictaphone oprs., exp. $2600
918 F St. N.W. Rm. 411. NA. 4142.

ASST. BKKPR., $55
Typing necessary. Accts. payable. ATLAS AGCY., 1420 N. Y. Ave. N.W.

BKKPR., $60
Retail Exp. Pref.
Bkpr., automotive $55
Bkpr. for contractor $50
ATLAS AGCY., 1420 N. Y. Ave. N.W.

BOOKKEEPER
22-35; experienced and good typist. In fire and casualty insurance office. Excellent position for the right party, 5-day week. Apply
NORTHWESTERN NATIONAL
812 Woodward Bldg.

CAPITOL HILL SECY.
$2800 yr. up. Young, efficient, attractive. At once. See Miss Young. PERSONNEL SERVICE, 1311 G ST. ST. 3664.

CLK.-typists, dict. opers.; from $160. LLOYDS, 506 Bond Bldg. ST. 2207.

CLERK-TYPIST, $200
Knowledge of bkpg., 5-day. ATLAS AGCY., 1420 N. Y. Ave. N.W.

CLERK-TYPISTS $175
Secy.-stenos. ....$200-$250
ALLEN-O'BRIEN PERSONNEL SERV. 710 14th St. N.W., Rm. 408. RE. 7280.

DESK CLERK
Neat appearance, refined, able to deal courteously with the public. Must be familiar with the operation of PBX board and able to type. Apply to the Manager.
MAJESTIC APARTMENTS
3200 16th St. N.W.

GIRL—Part time, white, take care of artist's apartment. Phone DU. 2566 after 6 p. m.

HANDBAG SALESWOMAN
Good salary and commission. 5-day week.
RALEIGH HABERDASHER
1310 F ST. N.W.

LEGAL STENOGRAPHER, $60 WK. LEEDS EMPLOYMENT SERVICE 930 F St. N.W. ST. 7890

NEWSPAPER GENERAL CLERICAL
There is an interesting general clerical assignment available at The Washington Post for a woman who has had business office experience. She must be capable of performing detailed general clerical duties in a neat and efficient manner, and should be able to deal with people effectively by telephone.
PERSONNEL DEPARTMENT
1345 E STREET N.W.

MUSICAL DIRECTOR in Musical Center; also part-time accompanist. Box M-511, Washington Post.

OFFICE WORKERS, CASHIERS PREFERRED, EXPERIENCED, PERMANENT POSITION, GOOD SALARY, EXCELLENT WORKING CONDITIONS. APPLY IN PERSON. ROSS JEWELRY CO. 702 7TH ST. N.W.

OFFICE CLERK
Permanent; 5-day week; excellent position for person adept with figures; nice telephone voice; experience with NCR 3000 machine desirable; local reference required. American Linen Service Co., 2241 8th st. nw. Ask for Mr. Harab.

PRIMARY TEACHER
(CERTIFIABLE) TOP SALARY ADAMS TEACHER AGENCY COLORADO BLDG., 14TH & G STS. N.W. RE. 3938.

SALESLADY
experienced in coats, suits and dresses; must have pleasing personality, neat appearance; permanent position, excellent salary. Apply in person.
HILDA WALTERS
8650 Colesville Rd., Silver Spring

SALESLADIES (4)
FOR
LINGERIE
BLOUSE
COSTUME JEWELRY
SPORTSWEAR
DEPARTMENTS
Permanent positions; 5-day, 40-hour week; good salary plus commission; shopping discount. Wash., D. C. experience required.
APPLY PERSONNEL OFFICE
L. FRANK CO.
12th and F Sts. N.W.

SECRETARY, pleasant, affable, average shorthand; 9-5; 5 days; 25-40 yrs. Excellent opening. $200. Adams Agency, 204 Colorado Bldg., 14th and G sts. nw.

SECRETARY
For executive of publishing firm. Must be good stenographer and typist and familiar with all phases of office work. 5-day, 40-hour week; liberal vacation and sick leave. Call 8:30 to 5, Monday through Friday. DI. 2900, Ext. 261.

SECRETARY, corporation work, attractive personality. Miss Young at The PERSONNEL SERVICES, 1311 G st. ST. 3665.

SECRETARY, $2,500
to go to Costa Rica, must speak Spanish, and take shorthand and typing; salary, $2500 plus housing; see Miss Young for unusual positions. ST. 3664, Personnel Service, 1311 G st. nw.

SECYS., STENOS.
Unusual choice, excellent positions. ATLAS AGCY., 1420 N. Y. Ave. N.W.

SECY., LEGAL, $50 UP
Secy., Costa Rica, Span.-Eng. ..$208
Hostess, hotel, meals, 5-1 p. m. ..$40
PBX Typist, N.W., 6-day $40
MUTUAL EMPLOYMENT SERVICE
1710 G St. N.W. NA. 0954.

SECRETARY, legal, good shorthand, very attractive, personable, 23-35 yrs., 9-5, alternate Saturdays. Open salary. Adams Agency, 204 Colorado Bldg., 14th and G sts. nw.

Secretary, Publisher, $2,500
Secy., assn. $2400
Typist, rapid $2700
WALTER H. KESSLER
Personnel Services, 612 Wash. Bldg. 15th and N. Y. Ave. ST. 9442.

STENOGRAPHER
The Washington Post requires the services of a stenographer to work in the Circulation Department. This is an excellent opportunity for someone who wants experience on the business side of a newspaper. Paid vacations, sick leave and group insurance benefits.
PERSONNEL DEPARTMENT
1345 E St. N.W.

STENOGRAPHERS, $175-$225. Adams Empl. Agcy., Colorado Bldg., 14th-G

TEACHERS—Use ADAMS TEACHERS AGENCY. Colorado Bldg., 14th and G.

TELEPHONE OPERATOR
Must have telephone company experience. See chief operator, 1500 New Hampshire ave. nw.

WAITRESSES
Young women, between 18 and 35, who are interested in waitress work in Virginia, Maryland or Washington, D. C. Experience not necessary. Excellent working conditions. These positions offer a good income, with meals and uniforms furnished. Paid vacation, insurance and hospitalization.
APPLY MISS McCORMICK
HOT SHOPPES
Personnel Office
810 Connecticut Ave.
Take 40 or 42 Car to Connecticut and H

WOMAN, ambitious, well educated, desirous of working into executive position. Must be alert and resourceful. $2400 first year. Box M-498 Washington Post.

YOUNG LADY
18 to 25. High school or business college graduate; excellent typist, at least 50 w.p.m.; for office of leading music house. Excellent opportunity for hard-working, ambitious person. Box 939, Washington Post.

YOUNG LADY
25-40, white, mechanically inclined, to learn gold stamping and lighter repairs; 40-hour week.
BECKERS
1314 F St. N.W.

ATTRACTIVE GIRLS
Wanted part-time as photographic models. Apply in person Sat., bet. 12 and 2, Rm. 47, 1740 K st. nw

HELP, WOMEN 16

JELLEFF'S
BRANCH STORES
4473 CONN. AVE. SHOP
SHIRLINGTON, VA., SHOP
HAS
Immediate Openings
FOR
EXPERIENCED SALESWOMEN
—MILLINERY
—COATS, SUITS
—ACCESSORIES
PERMANENT POSITIONS
5-DAY WORK WEEK
GENEROUS WELFARE PLANS
APPLY
PERSONNEL OFFICE
7TH FLOOR
F STREET STORE

HELP, MEN & WOMEN 17

RECEPTIONISTS
SOME TYPING REQUIRED
DENTAL ASSISTANT, WILL TRAIN
FILE CLERK, NO TYPING
LEEDS EMPLOYMENT SERVICE
930 F St. N.W. ST. 7890.

HELP, DOMESTIC 18

CHAMBERMAID—White, experienced with children. CH. 0995.

COOK, general housework; 2 adults, 1 school-age child; live in; 5½-day week; experience. Give references in reply. $25 weekly. Box M-501, Washington Post.

GOOD home in country, colored woman with references, middle-aged preferred; must be experienced cook and do general housework; family of 2 adults. Salary $25 per week. Rockville 2043, before noon.

PVT. furn. bsmt. rm. and bath; breakfast; Georgetown; for sgle. person; for assistance with small children at breakfast; approx. ½ day weekends and baby-sitting eves. about once weekly. DE. 3282.

WHITE NURSE for 3-yr.-old child. $150 mo. Ladies' Exchange, 924 19th st. nw. ST. 1737.

SITUATIONS, MEN 19

COLLEGE grad., physics and math specialties, married, 24 years old, desires job in District; have 1 yr. exp. as electronics engr.; radiotelegraph and radiotelephone licenses. AX. 8169.

RETIRED Govt. employe wants inside clerical work, full or part time. Experienced concession stand. 1421 Columbia rd. nw., Apt. 41. AD. 0458.

YOUNG man desires work as truck driver. AX. 7626.

SITUATIONS, WOMEN 20

AGED, ailing persons, sitting, by mature woman, univ. student, with hospl. exp. Box 960, Wash. Post.

DRESSMAKER, expert fitter and alt. Your home if desired. TA. 2769.

EXPERIENCED steno.-typist, dictaphone operator, desires part-time from 10 until 5; some legal exp. NO. 5030.

EXPERIENCED researcher and genealogist, specializes in American, English and royal lineages. Research, 1701 C st. ne., Wash., D. C. TR. 3173.

H. S. STUDENTS and grads. (colored) want work part or full time. Mr. Douglas, Placement Counselor, Public Schools, HO. 2822 or TA. 1784.

NURSE-housekeeper, white, wants elderly patient. Doctor's refs. AD. 9793.

PRACTICAL nurse for elderly people; live in; dr.'s refs.; $40 wk. CH. 1236.

SECRETARY, speedy and accurate; excel. refs. Box 961, Wash. Post.

TYPING ACCURATELY DONE ST. 2209

SITUATIONS, DOMESTIC 21

COLORED girl desires steady job in doctor's office or g.h.w.; $20-$25 a week. Local. AT. 4276.

COLORED woman wants 2 days' work or cafeteria, evenings. LI. 3-0757.

COLORED LADY desires job as pastry cook. VI. 5183.

MONEY TO LOAN 23

ON DIAMONDS, WATCHES, jewelry, silverware and misc. articles. LOUIS ABRAHAMS, 3225 R. I. ave. ne.

BUSINESS OPPORTUNITIES 29

BARBER SHOP—4 chairs, excellent condition, busy downtown spot. Reason for selling, proprietor not a barber. Call Mr. Torres, TU. 3000, ext. 327.

Body and Fender Shop
Fully equipped with Devilbiss paint booth, etc. Will lease out or work on percentage deal. Excellent opportunity for 1 or 2 men who know their business. Confidential. Box 944, Washington Post.

DRUG STORE
For rent; in very desirable location, in new apt. development; 30x60 ft.; adequate storage space; $150 month. JO. 3-4040.

GROCERY STORE, NE.—Sell for $2000; apt. over store for rent. LU. 3-0228 between 4 and 9 p. m.

BUS. OPPS., OUT-OF-TOWN 30

WATERFRONT—Country store with 5-room apt.; wharf and warehouse if wanted. Reasonable. Apply Mrs. T. S. Hall, Mount Holly, Va.

ROOMS, FURNISHED 34

ADAMS MILL RD. NW., 2611, Apt. 31—Nicely furn. rm.; pvt. family; no other roomers; exc. trans; gentleman.

ADAMS MILL RD. NW. (opp. Rock Creek Park)—Front room, attractively furnished, semiprivate bath, unlim. phone; best transportation. HO. 9182.

ALEX.—Rosemont sec. 1 lge. front bedrm., beautifully furn.; dble. bed, semipvt. bath; near bus line; quiet Christian home; $10 wk. OV. 6612.

ALBEMARLE ST.—Large frt. rm., pvt. bath; phone in rm.; laun. priv.; pvt. home; meals opt.; 2 girls; $25 mo. ea. conv. transp. OL. 7556.

ALBEMARLE AT CONN.—Large front room, beautifully furn., new home. Share bath with one. Bus at corner. Gentleman. EM. 1881. Call 9 to 5 p. m. or after 9:30 p. m.

AMERICAN U. PARK—Master bed-rm., pvt. bath in N.W. residential sec.; gentleman; $50. EM. 8315.

ALLEGHANY AVE., 6603—Nicely furn. dble. rm.; phone, laun. privs.; det. home; television; $10. SLigo 5804.

ARL.—Lge. front rm., semipvt. bath; pvt. home; conv. trans. GL. 6572.

ARLINGTON—Pleasant single room, well furn.; 1st floor; next to semi-priv. bath; conv. transp. GL. 8699.

ARLINGTON—Lovely furn. rm. for lady; adjoining bath; home atmosphere; ½ block to bus. CH. 6141.

ARL., SO.—Attr. rm., 3 exp.; shwr. bath; pvt. adult home; excel. trans., 5 min. Pentagon, nr. Airport. OT. 9119.

ARL. (nr. No. 1 hwy., conv. Pentagon, airport, downtown), gentleman pref. OT. 8894 or OT. 9698 eves.

BRENTWOOD VILLAGE, 2346 14th St. N.E.—Nicely furn. sgle. rm., adj. shower bath, in priv. home; phone and laundry priv.; reas. HO. 2385.

BRYANT ST. NE., 1020—Quiet dble. room for men, in congenial home; conv. transp.; $5 single, $8 double. MI. 0373.

BUCHANAN ST. NW., 502—Large front room, next to bath; conv. to bus line. TA. 8587.

CAVALIER APTS., 3500 blk. 14th st. Nicely furn. rm., TU. 0099.

CATHEDRAL AVE. NW., 2612, ½ blk. Conn. ave.—Nice large rm. for young lady; priv. NO. 3061.

CALVERT ST. NW., 1945, Apt. 33—Lge. twin bedrm.; unl. ph.; trans. at door. $25 ea. HO. 6615 after 6.

CHEVY CHASE (33 Oxford st.)—Very desirable, neatly furn. room, semibath, large closet; garage available; nr. Conn. bus. Gentleman only. Reasonable. WI. 3445.

CH. CH., D. C.—Lge. frt. rm.; empl. couple or 1 or 2 ladies. Breakfast, laundry privileges. WO 5039.

CH. CH., Garrison st.—Spacious rm. for lady; pvt. home; warm, sunny; conv. transp.; reas. EM. 9090.

CH. CH., nr. Wis. and Western aves. Attrac. bright warm rm., double bed, large closet, home privileges, garage. OL. 7054.

CLEVELAND PK.—Nice, comf., sgle. rm., ample closet; also garage; reasonable. WO. 3987.

CLEVELAND PK.—Comfortable single rm., 2 expos.; 20 min. downtown; gentleman pref.; $30 mo. WO. 3193.

CLYDESDALE PL. NW., 1820, Apt. 300 (vic. 18th & Col. rd.)—Attr. sgle. rm.; unl. ph.; empl. lady. AD. 3446.

COLUMBIA RD. NW., 1834—Men. single, $6 wk.; clean, comf. bed. showers, baths, c.h.w. AD. 4330.

COLUMBIA RD. NR. CONN.—Elegantly furn. studio rm.; gentile home; young lady; refs.; $45. DU. 1579.

CONN. AVE. VIC.—Large front rm., pvt. bath, for 1 or 2 gentlemen; $60. CO. 2907.

CONN. AVE., Wardman Sec.—Lge. frt. twin bedrm.; men pref. AD. 1099.

CONN. AVE., Wardman Park sec. 2925 28th St.—Large single rm. with semiprivate bath; $40. DU. 1926.

CRITTENDEN ST. NW., 1506—Lge. share bedrm., pvt. bath; young lady; conv. 14th, 16th st. buses. GE. 7907.

DECATUR ST. NW., 1404—Very nice room; 1 empl.; good trans. RA. 3965.

DECATUR ST. NEAR 16TH—In private home, semi-priv. bath, gentleman; ref. exchanged. TA. 9745.

DECATUR ST. NW., 1433—Detached house, 1 lge. dble. rm. with twin beds; laun. pr.; good trans. RA. 9843.

DELAFIELD PL. NW., 1325—Lge. frt. rm., nicely furn.; pvt. home; gentleman only; $35; conv. trans. GE. 7898.

DOWNTOWN (2402 Penna. ave. nw.)—Lovely sgle. and dble., tw. beds, running water in rms.; showers; walking distance; gentlemen; $25 month up.

DUPONT CIRCLE (1620 19th st. nw.)—Newly dec., sgl. rm., 3d fl.; quiet empl. woman, $30. Gentile manager.

DUPONT CIRCLE AREA—Very attr. lge. rm. for man; recently redecorated; modern bath and phone on same floor; $40 month. CO. 5767.

DUPONT CIR.—Spacious fr. dble., self-cont. pvt. bath, H'wood beds; pvt. buzzer; maid serv.; no cooking; $69. 1733 19th st. nw. CO. 5932.

DUPONT CIRCLE VIC.—Twin bedrm., innersprg. mattr.; c.h.w.; kitchen and laundry privs. DE. 3762.

DUPONT CIRCLE, 1311 N. H. ave., lge. dble. rm., twin beds, freshly dec., conv. HO. 9791.

E ST. NE., 331—Lge. front twin bed-rm.; phone and laun. priv.; $35 mo. AT. 0235.

F ST. NW., 1825, Apt. 1—Twin bed-room, educated gentlemen, moderate habits, $8 wk. ea. RE. 2516.

G ST. NW., 1825—Hotel Howard, vic. White House; sgle., $2 day, $10 wk.; dble., $4 day, $14 wk.; running water and phone in rooms. RE. 5322.

GEORGETOWN—Single rm., gentleman pref.; $35 month. DU. 6607.

GEORGETOWN — Exclusive home; beautifully furn. 2 dble. bedrooms; pvt. bath and liv. rm; unlim. phone; suitable 4 gentlemen. HU. 6344.

GLOVER PK. NW.—Lge., well-furn. frt. rm., corner house; twin beds; $50, 3856 Beecher st. OR. 3542.

HARVARD ST. NW., 1368—Young man to share extra-large front rm., 4 windows; innersps., twin beds; near bath; Frigidaire, desk; $27.50 month. CO. 7621.

INGRAHAM ST. NW., 114—Master bedrm., pvt. bath; man. TA. 8745.

IRVING ST. NW., 1639—Large nice dble. rm. twin beds. Laund. privs. Conv. trans. Unlim. phone. AD. 1993.

IRVING ST. NW.—Newly furn.; master bedrm., pvt. bath; new home; man pref. CO. 3977, AD 5575.

JENIFER ST. NW., 3700, 1 blk. off Conn. Ave.—Young lady to share twin bedrm.; newly dec.; reas. EM. 5789.

MACOMB ST. NW., 4536—Suite for gentleman; attrac. furn. west wing bedrm., 3 expos. overlooking garden; pvt. bath and shower; liv. rm. with fireplace; daily maid service; large modern Christian home; $100 mo. Phone optional. EM. 3364.

MADISON ST. NW., 321—Double rm. for couple, next bath; unl. ph.; laun. privs.; conv. trans.; reas. GE. 0341.

MARYLAND AVE. NE., 651—Single or dble. rm.; conv. location. FR. 0603.

MASS. AVE. NW., 2110—Lge., warm frt. sgle. rm.; warm sunny rm., r. w.

MASS. AVE. EXT.—Cheerful room, private bath; double bed, Beautyrest; unlim. phone; gentleman pref. or employed couple; $50. OL. 4438.

MERIDIAN PK. VIC.—2 attrac. furn. rooms (each with twin beds, running water); nr. 14th st. CO. 5853.

MT. PLEASANT, 3114 18th nw.—Desirable sgl., dble. or tpl.; bus at door; maid ser., kit. priv. HU. 6258.

MT. PLEASANT (1748 Hobart st. nw.) Master bedrm., twin beds, lovely mahogany furn.; 2 closets, 1 large cedar lined; pvt. bath. Day workers only. Gentlemen. HO. 0956.

MT. PLEASANT ST. NW., 3354—Lge. studio rm., 1st fl. front. Attractively furn.; twin Hollywood beds; breakfast, dinner privs.; refined gentlemen. DE. 8050.

P ST. N.W., 1740 (The Churchill)—Clean, single rms., attrac. furn.; maid service; $7.50-$8.50 wk., twin bedrms., $10 wk. NO. 9868.

PORTER ST. NEAR CONN.—Sgle. rm. in pvt. home, conv. trans., ideal location. OR. 5932.

SHOREHAM HOTEL AREA—Lge. dbl. bed-sitting rm., adj. pvt. bath, shower. Lge. closets, extra storage sp. Man, $50 sgle., $60 dble. WO. 2688.

SPRING PL. NW., 1502—Large front room; 2 girls; $20 each; single room, $25. TU. 3693.

TAKOMA PK., MD.—Very attrac. sgle. rm. in pvt. home; nr. bus; 10 min. downtown. JU. 7-8911.

UNDERWOOD ST. NW., 820—Single rm.; conv. trans.; $30. GE. 4826 eves.

WARDMAN VIC.—Large twin bed-rm., next bath, with shower; pvt. home; $50 mo. CO. 2673, WO. 9704.

W. VIRGINIA AVE. NE.—Nice sgle. rm., pvt. home; priv. FR. 5424.

WIS. AND CALVERT ST.—Comfortable room for gentleman. EM. 7187.

123 3D ST. NE.—2d fl. front, single, lady; conv. trans.; private home.

2D ST. SE., 203—Sgle. rms. for student or man, $26.50 and $28.50. LI. 4-6551.

8TH ST. SW., 226—Large frt. double rm., men pref.; conv. trans., shopping; also large frt. double room to share, $20 mo. RE. 8925.

15TH ST. NW., 4522—Lge. front twin bedrm., 2 empl. girls; phone and laundry priv.; ref. GE. 3417.

16TH ST. NW., 5317—Lge., well-furn. rm.; lge. closet, pvt. bath, unlim. phone; good trans.; $50. GE. 8324.

16TH ST. NW. VIC.—Large double rm., twin beds; suit. 2 ladies; also single rm.; conv. transp. RA. 2367.

16TH ST. NW., 1113, nr. Statler—Large comf. rm. for man; priv. phone; firepl.; select residence. DI. 1113.

16TH ST. NW. VIC.—Newly furn. rm.; laun. priv., in priv. gentile home; lady preferred. RA. 1319.

16TH ST. NW., 1702—Attractive double room for 2 girls; convenient location; $23 each.

½-BLOCK OFF 16TH ST.—Large master bedrm., twin beds, priv. bath, lge. cedar closet, priv.; bus at door. Call before 10 a. m. or after 4:30. GE. 5354.

CONV. LOCATION—Lge. comf. rm. in pvt. home; warm, sunny; brkfast. opt.; refs req. Reas. TR. 5486.

518 OGLETHORPE ST. N.W.—Large front rm.; phone and laun. priv.; $35 mo. for 1 empl. lady, $25 each for 2.

LOVELY ROOM for 1 or 2; clean, quiet and comfortable; good transportation; references. DE. 7372.

PRINCE KARL HOTEL
1901 K ST. N.W., DOWNTOWN—Nicely furnished rooms, single and double; 24-hour switchboard service; phone in every room. EX. 7725.

GEORGIAN HOTEL
1814 G st. nw. Newly opened and decorated. Furnished single and twin bedrms. Running water each room. New tile baths and showers. Free laundry facilities. $14 weekly and up.

GORDON HOTEL
Large dbl. rm., twin beds, running water, $18 per wk.; 24-hr. elevator and switchboard service. Most desirable location for sightseeing and shopping district and Govt. offices. 916 16th st. nw.

LARGE dble. rm., next bath, in mod pvt. apt.; excel. transp., 10 min. d'town; bus. girls. Refs. NO. 6584

HOTEL HAWTHORNE (2134 G st. nw.)—Sgle., double rooms, all with running water; plenty baths and showers; reasonable rates.

LATIN preferred, 612 10th st. sw.; 2 rms.; conv. transp. EX. 5767.

NEAR BETHESDA—Room, pvt. bath, pvt. entrance, extension phone; 1 person; $40. Call WI. 1356.

RITZ HOTEL (920 F st. nw.)—Double rooms $20 wk.; downtown, center of bus., shop. dist.; complete hotel serv.

ROOMS—Suitable for 1 or 2; in private home, at Takoma Park; convenient to bus and restaurants. SH. 2451.

COLORED, S.E.—Lady to share front room, next bath, privs. AX. 8273.

COLORED, 209 S St. NW.—Neatly furn. rm., conv. trans. AD. 5077.

COLORED, 413 9th st. ne.—Front dble. rm. for 2. FR. 2293 after 5 p m.

COLORED (16 Quincy pl. nw.)—1 or 2 girls or empl. couple. MI. 6785.

COLORED (535 Kenyon st. nw.)—Room for 1 or 2 refined persons. TA. 4419.

COLORED, N.E. sec.—Room for empl. couple or man; all privs. AX. 4319.

COLORED, 804 22D ST. NW.—Employed person. RE. 8170.

COLORED, Park Rd. NW., 633—Small furn. front rm., $10 week; priv. TA. 0385.

COLORED—Front or back room in a Christian home, to sober, refined, employed couple; kitchen use; no children. DE. 8354.

COLORED—Lge. frt. rm. for refined cple.; kit. priv.; reas. MI. 4743.

COLORED—Large front rm., furn. or unfurn.; 2 nice girls or cple. TR. 3335.

HOUSEKEEPING SUITES 37

F ST. N.W., 2147—Studio rm., refrig., porch, yard. TV., $9-$14. EX. 0653.

FLORIDA AVE. NW., 2148—Light housekeeping rooms, $12 to $14 weekly. RE. 5322.

N.W. SEC.—15th st., 1228; 2 newly furn. and dec. l. h. k.; phone in hall. EX. 3479.

PENNA. AVE. NW., 2327—Nicely furn. 2 l. h. k. rms. for empl. couple.

14TH ST. NW., 4416—Nicely furn. l. h. k. room, with Frigidaire, hot plate; empl. cple. or girls. RA. 3002.

N. J. AVE. SE., 430—Lge. comf. rms.; l. h. k. if desired; util. furn.; good trans.; empl. adults. LI. 4-8677.

PARK RD. NW., 1929—Nice r., compl. l. h. k.; settled lady; $40. AD. 0842.

COMPLETELY furnished studio apt. for 1 or 2; share bath, l.h.k.; conv. location; $45-$55. EX. 4544.

8TH ST. NE., 508—Large double bed-rm., full kitchen and semiprivate bath, completely furnished, all utilities included; adults only.

18TH ST. NW., 3156—Newly decor., l.h.k. rm., refrig., $45; also nice sgle. rm., $35. DE. 9879.

COLORED—L.h.k. rms., furn. and unfurn.; all sections. Apts. furn. HO. 2128, HO. 4464.

ROOMS WANTED 38

BACHELOR, perm., wants warm rm. with Frig., stove, or rm. with kit. priv.; Georgetown, Friendship Hgts. sec. Box 963, Washington Post.

ELDERLY lady needs light housekeeping room; reas; N.W. vic. CO. 3174 after 6 p. m.

ROOMS WITH BOARD 39

ARL., close-in Clarendon—Vacancies, excel. meals; good transp. GL. 2106.

ARL.—Vacancies for 2 young men in quiet home, homey atmosphere; gar. and laun. privs.; 10 min. Georgetown, conv. trans.; reas. CH. 8746.

ARL.—Near Colonial Village; large room, club lounge, Southern meals; close to city and Pentagon; $16 to $20 per week. Mrs. Fay, OW. 6253.

CLUB SHANNON, 2817 Conn. Ave. N.W.—Attractive rooms to share. Switchboard; maid service, excel. selected menu; unusually low rates; one of Washington's best locations; established 20 years. AD. 8430.

DELIGHTFUL boarding home, high elevation, 15 minutes from Bethesda. Call Gaithersburg 736.

DUPONT CIR. (1601 21st nw.)—1 of Wash.'s finest guest houses; share rms., empl. young men, women; exc. meals, rm., ph., maid serv. HO. 7300.

MASS. AVE. NW., 1774—Downtown, attractive rooms for young people; good food; $50-$55 month.

Q ST. NW., 1704—Clean dble. room; friendly atmosphere; good food; $50 month. NO. 4095.

WESLEY HALL
Spacious double rms. in remodeled, redecorated bldg.; running water in every room; large closets; dances and free movies; recreation room. Bendix washer; selective menu; $48 to $58.50. 1426 21st st. nw. NO. 9804.

9TH ST. NE., 229—Large dble. room, twin beds; reas. rates. AT. 4669.

16TH ST. N.W., 3114—Nicely furn. sgle. rm. for young lady; excel. meals; also 2 meals, 5 days a wk., by the week without rm. DU. 6653.

NEAR Walter Reed Hospital—Large corner front, twin beds, clean adult home, very good meals, 2 employed people. 6906 8th St. N.W. GE. 0682.

THE CRESTWOOD, 4107 Conn. ave. Double room; also spaces to share; good Southern cooking; conv. transp. EM. 4074.

CHILDREN BOARDED 41

24-HOUR care in licensed home, near 3d and Kennedy. GE. 7905.

CHILD CARE 41A

KENSINGTON—Day care by exp. mother in private home. LO. 5-2539.

CHILD and infant day care; licensed home. OR. 7377.

APARTMENTS, FURNISHED 46

ABBEY PL. NE., 1149—Basement bedroom, comb. liv.-kit., pvt. bath. LI. 3-3462.

CAPITOL vicinity, 1 and 2 rm. apts., $45 to $65; share bath. TR. 5716.

CHARMING UNITS, linens, dishes, silver, $80-$100. 1301 Rhode Island ave. nw. DU. 0621 after 6 p. m.

CHEVY CHASE—Priv. 3d-floor suite; master twin bedrm., liv. rm., bath, sundeck; 2 empl. adults. WI. 2726.

CHEVY CHASE AREA—1 blk. west of Conn. Bachelor apt., attr. sgle. studio rm., pvt. bath, pvt. entr.; elec. grill; gentleman; $60 mo. WI. 2562.

DUPONT CIR. AREA
Studio apt.; 2 or 3 people; bed-living room, fireplace, bath, kitchen, foyer, game room, garden, large closet; $135. DE. 5144.

ENTIRE 2d fl.; 3 rms., pvt. bath and entr.; N.E. sec.; 3 girls; $120 mo. TR. 0801.

R. I. AVE. NW., 1309—2-rm. apt., nicely furn., $65.50; empl. cple. DU. 5363.

FLAT FURNISHED
By Oct. 1—Lovely 4-rm. flat, nicely furn., bath, util. incl.; excel. trans. Quiet empl. adults. No drinkers. Ref. $125 mo. 11 K st. nw.

FRANCIS SCOTT KEY APT. HOTEL, 1-room, kitchen and bath completely furnished apt., $4, $4.50, $5, $5.50 per day for 1 or 2; full hotel service; no time limit. 600 20th st. nw. NA. 5425.

GEORGETOWN—P St. N.W., 2 drs. from Wisconsin; 1st commercial; studio or office combined with living quarters; $75-$150. AD. 3946, after 6.

NEAR PROVIDENCE HOSP., S.E., liv.-bedrm., kit., pvt. bath, $70 mo.; employed adults only. FR. 5119.

N.W. SECTION—Neatly furn. apt.; pvt. ent.; util., phone, garden. Conv. trans. GE. 6702.

N.W.—Duplex, liv. rm., din. rm., kit., 2 bedrms., bath, large yd., pvt. entr.; $150, incl. util. GE. 2843.

TAKOMA PARK, MD., nicely furn. liv. room, dining room, kit., bedroom, bath, pvt. apt. bldg., adults only, $115. Util. incl. SH. 3739.

TULIP AVE., 505, Takoma Pk., Md.—5-rm. furn. apt., 2nd flr.; $85 mo. SH. 4851. Can be seen any time.

WOODRIDGE—For quiet refined tenants. Entire 2d fl., newly dec., attr. furn., priv. ent. $100 mo. MI. 5387 after 6 p. m. or weekend.

1ST ST. NW., 2203—3 rms., neatly furn.; kit.; 3-4 adults; $100. CO. 9612.

619 ALLISON ST. NW.—Corner; 5 rooms, kitchen, private bath; 3-5 sedate employed adults; $125 per month. TA. 5995.

8TH ST. NE., 508—Completely furn., newly painted, 2 bedrms., liv. rm., kitchen and pvt. bath; all utilities included; adults only.

BACHELOR APT. (534 11th st. se.) L. r., b. r., bath, $70. Inspect.

GOOD SE. duplex, 1st floor, 4 rms. and bath, screened porch; quiet adults. VI. 0392.

AVAILABLE October 15, unusually attractive 3-room apt.; pvt. entrance; utilities; furn.; no children or pets; $140 per mo. WO. 4783.

2-ROOM APT.—No linens; $14 wk. EX. 9654.

HOTEL 2400
OVERLOOKING
MERIDIAN HILL
1 bedrm., living rm., dinette and kitchen, $275 and $300 per month. 2 bedrm., $325 and $400. Room and bath, $100 up. Living rm. and bedrm. $200 up.
ALSO
Transient Rooms and Suites
FULL HOTEL SERVICE
2400 16th St. N.W.
CO. 7200

APTS., HOUSES to SHARE 46A

CONGENIAL GIRL to share gracious downtown apt. $50. EX. 5166.

GIRL WANTED to share apt. with 2 others; convenient transp.; $30 mo. MI. 3277 after 5:30 p. m.

GIRL to share furn. mod. apt., Takoma vic. JU. 7-8152 aft. 6:30 p. m.

VACANCY for 1, 2, or 3 girls in nice house, live as if own home; maid service. $37.50 per month. VI. 1409.

HOUSE, 3 girls to share nice home, nearby Va., with agreeable young women. Barry Real Estate. TE. 2442.

DO YOU WANT to share expenses of new apartment near bus in Arlington? I would like business woman between 30 and 40 and will be glad to exchange references. Write Box 958, Washington Post.

COLORED
S.E., woman to share 4-rm. apt., $32. VI. 9284, after 6.

APTS., UNFURNISHED 47

PARKWAY TERRACE
NEW APARTMENTS AVAIL. IMMED.
Silver Hill rd. and Suitland pkwy. Living room, dining space (8x10) off liv. room, kitchen and bath; 2 bedrooms, $90 mo., 1 bedroom, $80 mo. Util. incl. laundry facilities and storage space. Conv. to shopping and bus transp. Only 22 min. from bus terminal at 11th and Pa. ave. nw. Take Hills or Silver Hill bus. HI.

ROCKVILLE, MD.—5 rooms and bath, entire 2nd floor; utilities furn.; $85. Call Rockville 2134 after 6 p. m.

KENT VILLAGE
New Garden Apartments
A delightful place to live away from city noise and dirt; adjoining Prince Georges Golf and Country Club Landover, Md.
SAFE PLAYGROUND FOR CHILDREN
SMALL SUPER MARKET
Beautiful, well-arranged 2-bedroom apts., featuring large picture windows at $90 to $96 mo., incl. util. Exquisite duplex apts. at $105 mo. Directions: From Bladensburg Peace Cross take US 50 to 3rd traffic light, turn right on Route 202, go 1¾ miles to Kent Village.
EUGENE B. ROBERTS
KENT VILLAGE, LANDOVER, MD. AP. 0168.

DUPONT CIRCLE—Newly dec; 1st fl. 3 rms., dinette, mod. kit., bath; ideal for physician or adult family; $135. DE. 5019.

TAKOMA PARK—Beautiful new 1st-floor apt, 2 bedrms., living rm. with fireplace, dinette, elec. range and refrigerator; conv. to bus and stores; no children or pets; $100 mo. SH. 6909 till 7 p. m.

KIRKWOOD VILLAGE
1 BEDROOM, $73.50
2-BEDROOM APT.
$81.50 TO $85
OCCUPANCY MIDDLE OF OCTOBER
New project in nearby Md., convenient to shopping transportation and schools. Rentals include utilities, Venetian blinds, laundry facilities, storage and good closet space. Resident Manager on premises. To reach—Drive east on Michigan ave. (Queens Chapel rd.) to Ager rd., left at traffic lights to project or East on Riggs rd. (Missouri ave. extended) to Ager rd., turn right to project. Take E-4 bus from Michigan ave. and Eastern ave. ne. terminal.
H. G. SMITHY CO.
811 15th St. NW. ST. 3300.

DONNA LEE APTS.
FALLS CHURCH, VA.
In a quiet secluded area conveniently close to Washington, 2-bedroom apartments being completed and available soon. Large airy rooms, ample closet space, built-in chest of drawers, equipped kitchens, individual basement storage. Rental $95. All utilities included. Agent on premises Saturday and Sunday, 2 to 6, at Donna Lee Play School (sign on Lake st.) Directions: Out Columbia pike exactly ½ mile past Baileys Cross Roads to Tyler st., right to Lake st., right to sign, or take A. B. & W. bus marked Bailey's or Annandale.
POMPONIO REALTY CO.
2228 Wilson Blvd. OW. 6660

2300 CONN. AVE.
New Modern Fireproof
WINDSOR PARK HOTEL
Now available. Only two of our most desirable one-bedroom unfurnished apartments. Picture windows, parquet floors, pleasant exposures, situated at close-in Taft bridge, convenient to everything. Rentals include all utilities, elevator and package rooms, service, plus laundry, roof garden. Garage facilities. Air-conditioned dining rm. From $150 up. Call HU. 7700.
FRED A. SMITH CO.
MANAGEMENT

SHIPLEY PARK APTS.
23d and Alabama Ave. SE.
20-MIN. FROM DOWNTOWN
1 AND 2 BEDRM. APTS. FOR IMMEDIATE OCCUPANCY, $80 TO $95 INCL. UTILITIES. APPLY ON PREMISES OR DOWNTOWN OFFICE, 1200 18TH ST. N.W. RE. 2388—RE. 7226

TEMPLETON MANOR
A 500-UNIT APT. DEVELOPMENT COMPLETED ONLY 6 WEEKS AGO AND IS 96.5% OCCUPIED
ONLY 18 APTS. STILL AVAILABLE
There must be a reason for such a tremendous demand.
1 AND 2 BEDROOM APTS.
INCLUDING UTILITIES
AT FHA APPROVED RENTALS
Directions: Out Bladensburg Rd. to Peace Cross, bear right to Edmonston Rd. (second traffic light). Left up Edmonston Rd. about 1 mile to large TEMPLETON MANOR sign.
OR: Capital Transit trolley to Mount Rainier, transfer to bus. Route B-4 to subdivision.
Resident Manager at
6433 55th Place, Apt. 101.
HOURS
10:30 A. M. TO 4:30 P. M.
or by appointment
It will be to your advantage to see these apts. We are certain you will be as favorably impressed as the 482 families now enjoying these exceptionally large, airy, attractive living units. Come prepared to see a lovely apartment. Pay your first month's rent and move right in.
Colonial Investment Co.
RE. 6650

COLORED—Unfurn. 1 rm., kit. and bath apt. HO. 2128.

CO-OP. APTS., SALE 47A

COLORED — Vacant; 1, 2-room, kitchen and bath; 2 1-room, kitchen and bath apts., $1500 cash down payment. 2008 16th st. nw. EQUITABLE REALTY CO., MI. 2080. Eves. OE 2993

N.W. SECTION—A-1 cond.; efficiency apt., 2 large closets; desirable neighborhood. OL. 5529

APARTMENTS WANTED 48

BACHELOR FROM CALIFORNIA here for a year will rent furnished single apt. (not interested in purchase) or will share larger apt. NEITHER NOISY NOR NOSY. BELIEVES IN RECIPROCITY. DI. 5700, ext. 650, or Box 943, Washington Post.

BUILDERS, OWNERS, MANAGERS—Apartments needed for deserving veterans. Please phone AD. 7050, American Legion Housing Committee.

CAPITOL HILL and exec. office of President aides, 2 bachelors, desire apt. in near N.W. such as Georgetown, Mt. Pleasant, Dupont Cir.; pref. furn.; perm. resid. Reply Box 942 or EX. 3300, Ext. 2148.

COUPLE in service want 1-bedrm. unfurn. apt., vicinity Navy Annex; pay up to $70 month. OL. 3631.

DEPT. OF STATE officer, seeking 1-bedroom apt., unfurn. or semifurn.; in good N.W. sec. or Georgetown; best care assured; refs.; please call AD. 4503 or write Box 935 Wash. Post.

EMPLOYED middle-aged, refined couple desire apt.; prefer unfurn.; N.W. section; all private; approx. $60. No drinking or pets; advance 3-6 mos. rent. Ref. exch. OL. 7336.

EMPL. COUPLE desire 2-room, pvt. bath, furn. apt.; N.W. After 5:30 p. m., DI. 0886.

JR. AIRLINE executive desires furn. or unfurn. apt., vic. 14th and I. ST. 2277.

NAVY DOCTOR and wife desire furn. apt. in Arl. or accessible to Main Navy before Nov. 1; pref. Clarendon. JA. 2-5868 after 6.

PROFESSIONAL woman, furn. apt., Georgetown or N.W. CH. 6705 after 6 p. m.

SMALL, quiet, furn. apt. for employed couple. Call TU. 3561, eves.

UNIV. PROF. and grad. stud. desire approx. 2 rms., kit. b., pref. part furn or unfurn., NW. Refs. DE. 2264.

VET., wife, child; 1-2 bedrm. unfurn. apt., $50-$60 mo. Pref. in or near Mt. Rainier. AP. 0739 or WA. 1591.

VETERAN, wife and child, perm. res., need 3 or 4 room unfurn. apt., N.W. sec. FR. 4903 or AX. 2350.

VET, sober, permanent job, needs reas. permanent living quarters; wife and 2 daughters; refs. RA. 1886.

WANTED—Efficiency apt. by couple, near Library of Congress, about $70. GL. 8484.

YOUNG Govt. economist and empl. wife, desire clean, modern, reas. apt.; NW. or Va. suburb. ST. 6400, ext. 2809, or AT. 7171.

I DRINK about 3 cocktails a year, don't smoke. Govt. secy., 38, desires apt. in apt. bldg. or duplex; N.W., nearby Md. or upper N.E. EX. 2040, ext. 6-1860.

1-BEDRM. APT., by woman, educational interests; perm. unfurn., large light; 1st fl. or elev. N.W. or near-by Arl. pref. Excel. refs. CH. 5380.

2-MO. SUBLEASE—2 gentlemen desire furn. apt., 2 bedrms., drawing rm., dining rm. in modern apt. bldg., near Dupont Circle. Max. $350 per mo. AD. 4212, O'Hagan.

2 YOUNG businessmen would like 2-bedrm. furn. apt. in mod. apt. bldg., prefer N.W. or sub. location. HU. 8000, bet. 9 and 5.

COL.—Empl. young lady; 1-bedrm. or efficiency apt., N.W. pref. MI. 2301, 9 to 5; NO. 9627 wkends. after 6 p. m.

COLORED—2-room, pvt. kit., bath, unfurn. apt., $65-$75 mo. HI. 8341, or CO. 2699.

COLORED—Mother and child wants 2-room apt. unfurn.; husband in service; pref. N.W. RE. 3098.

COLORED FAMILY, 2 children, need 2-room, kit., bath, unfurn. apt., maximum $65 month. ST. 2447.

COLORED—Wanted by professional woman, 1- or 2-rm. furn. apt. or large rm., pvt. bath, breakfast priv., refined family. Georgetown. NA. 2722, ext. 440 until 5 p. m.

MOVING & STORAGE 49

B. & M. MOVING CO.—Small jobs; reas. rates. TR. 3990; eves., AX. 1077.

BEVENEY TRANSFER—DU. 3817—Local, long-distance movers; small local pickup; $3 up. NO. 0084 eves.

CALL ANY TIME for insured, careful moving; reas. Mr. Cook, GL. 5137.

MARINE VET. — Luggage, trunks, light loads. 24-hr. service. AT. 2759.

MOVING and storage hauling, D.C., Va., Md. Reas. rates. DI. 9243.

LIDO TRANSFER, hauling, light and heavy; days, night. Sun. TA. 4911.

P. ANDERSON MOVING—Low rates; 2 large vans. AT. 4599.

HOUSES, FURNISHED 50

ALEX., VA.—Furn. or partially furn. attractive restored colonial brick house, 2 rooms and bath on 3rd flr.; library and 3 rooms, 2 baths on 2nd flr.; entrance hall to large terrace and garden on 1st flr., with double living room, paneled dining room and kitchen; large basement with maid's washroom; 6 fireplaces; oil burner. TE. 2969.

BETHESDA—Walking distance to Naval and Public Health Centers. Modern 4-bedroom, 2-bath home; 2 bedrooms and den on 1st floor; full basement, gas a.-c. heat; restricted neighborhood; inclosed back yard; $172.50. Please call WI. 6900 until 5 p. m.

BELLE HAVEN
Owner's home, never before offered for rent furnished. Fieldstone with attached garage and fine garden; center hall, living room and lavatory, screened porch, dining room, terrace, combined pantry with modern kitchen. 2nd floor, 3 bedrooms, 2 baths. 3rd floor, storage. Basement, garden room, servants' room and bath. Oil a.-c. heat. $250 monthly on 1 or 2 year lease. Must have careful tenants. Mrs. Matthew Finn.
SANDOZ, INC. DU. 1234.

CHEVY CHASE—4 bedrms., 2 baths, powder room; 2-car garage; $250 mo. Year or longer. Mrs. Clyde C. Dunnington. WI. 2635.

CH. CH. CIR.—Charming corner; 4 bedrms., 2 baths, lge. lower fl., exclusive neighborhood; nr. schools shopping bus. $200; owners. WO. 1172.

CLEVELAND PARK
Pleasant comfortable house in good family neighborhood. 3 bedrooms, 1 bath on 2nd fl.; 2 bedrooms on 3rd. Available immediately. Rent $200.
Dorothy G. Wood, Exclusive Agent
2531 P St. N.W. DE. 7115

GEORGETOWN—Adults; superb location; beautifully and comfortably furnished; walled garden; fireplaces; 6 rooms, 2½ baths; oil heat; $225 month. Box 959, Washington Post.

GEORGETOWN house on park; furnished; 3 bedrooms, 2 baths; immediate occupancy; $185 per month. HU. 7953.

GEORGETOWN — Beautifully furn. home with Old World charm, 2 fireplaces, lovely terrace and garden. Phone WO. 3738 before 2 and after 7.

GEORGETOWN—Tastefully decorated for gracious living; 28-ft. liv. rm. with fireplace, well-equipped kitchen; garden; master bedrm. with dressing closet, other bedrm. with sleeping porch; gas heat; no pets or children. $200 mo. AD. 8451.

OUT LEE HWY. 18 miles; large stone house, attractively furnished. JE. 3-8923.

OAKCREST
SUITABLE EXECUTIVES, MILITARY OR DIPLOMATIC PERSONNEL
Charming brick home in new-house condition in exclusive residential section of South Arlington, near Army and Navy Club. Living room with fireplace, dining room, equipped kitchen, 4 bedrooms, 3 baths; clubroom with fireplace and bar; maid's room, garage, oil a.-c. heat, attractive grounds. Convenient transportation, fine schools and shopping. Available October 1 on year's lease. $250 mo. For appointment and further details, call OT. 7983, OT. 8397.

WESTMORELAND HILLS—Two bedrooms, Colonial house, large rooms, screened porch, detached garage. Gas heat. OL. 6351.

AVAILABLE OCT. 15 for 6 mos.; bungalow, recr. rm., gar.; conv. to shopping district; $150 mo. OL. 2660.

6-ROOM 2-bath furnished home; close to Pentagon and National Airport. For appointment, call at 501 No. St. Asaph st., Alex. TE. 9855.

1 BLOCK FROM CONN. AVE., Chevy Chase shopping center, large, roomy 1st fl., four large bedrooms and bath on 2nd., bedroom and storage on 3rd; attractive home, large lot, $200 per month. WO. 3211; eves., OR. 1607.

4600 BROAD BRANCH RD.
FURNISHED COUNTRY HOME IN PARK, of unusual charm, 10 minutes from White House. Requires minimum care. All modern conveniences. Available for immediate occupancy. Excellent entertaining space. 2 first-floor bedrooms, 2 baths, besides the usual hall, drawing room, screened living porch, dining room, fine large, modern kitchen, terraces, 3-car garage. 2nd floor, 5 rooms and 2 baths, Basement, recreation room, laundry, storage. Oil A.C. heat. $400 monthly. Require careful tenant.
MRS. MATTHEW FINN.
Sandoz, Inc., DU. 1234

HOUSES, UNFURNISHED 51

ARLINGTON—Large 2-story brick house; 2 complete baths and two ½ baths; 3 bedrms. and recreation rm. Near Navy Annex and Pentagon. $175 per month. GL. 6251.

UNIVERSITY PARK, MD.—2-story brick, 3 bedrooms, 2 baths; oil heat fireplace and garage. A. H. Seldenspinner, Realtor, WA. 1010. Eves., WA. 4698.

SILVER SPRING
3-bedrm. unfurn. house. Large liv. rm., full basement, gas furnace; 2-year lease; $125 per month. SH. 4602.

SILVER SPRING
New brick, 27' living room with fireplace, bedroom, full bath, modern kitchen. 2nd floor, 2 extra-large rooms, tiled bath. $185 mo. WI. 0838.

H'SES, FURN. or UNFURN. 51A

OFF UPPER CONN. AVE.
Model home, 6 rooms, 2 baths, gas heat; $200 unfurn., $250 furn. Call OR. 5487 after 9.

WANTED TO RENT 53

ARMED FORCES, all ranks, permanently stationed Wash. area, need furn. and unfurn. houses, apts. If interested in desirable tenant, list with ARMED FORCES HOUSING THE PENTAGON RE. 6700, Ext. 74115.

BRITISH OFFICER requires furn. 3-bedrm. house, late Oct. Pref. nearby Va. About $150 mo. OV. 0749.

PHYSICIAN—4 children, desires 4-bedrm. unfurn. house, N.W. Reas. rent. Will take 2-yr. lease. DU. 0568.

2-BEDROOM small house, N.W. or Cleveland Pk. area; reas. rent; OR. 4457.

STATE DEPT. official desires 3-bedrm. unfurn. house; reas. rent; N.W. or sub. OW. 6813.

1-BEDRM. unfurn. apt. or sm. house, within 20 min. D.C.; pref. Va.; max. $70. EX. 1447 wkdays., 8-11 a. m.

COLORED adult family, 5, need unspectable furn. house, 7 or more rooms, respectable N.W. section; pay any price. AD. 7832.

COLORED—Look, landlords, list your vacancies now. No charges. HU. 8284, 9 a. m.-8 p. m.

OFFICES, DESK SPACE RENT 55

BEAUTIFUL OFFICE with reception room; finest furnishings. Reasonable rent; 8-month sublease. DU. 8780.

SOUTHERN BLDG., 15th and H sts. nw., furn. or unfurn. part of suite, with private entrance. NA. 6096.

H ST. NW., 1722—Complete floor, 3 rooms, 1,800 sq. ft. Call EX. 3070 or apply in book store.

MONTHLY OR YEARLY—Best location, opposite Mayflower; 3½-room suite, 3rd floor. Phone Crum, EX. 3944, between 10 and 4 weekdays.

CENTRAL BLDG.
COR. 8TH & G ST. N.W.
Several fine offices available at this excellent location; full services included in reasonable rental.
CAFRITZ
1404 K St. DI. 9080

THE NEW AIR-CONDITIONED 12-STORY
KASS BUILDING
711 14TH ST. N. W.
Recessed fluorescent lighting, acoustical ceiling, asphalt tile floors, high speed elevators, partitions installed to fit your requirements. Possession Oct. 1, 1949.
KASS REALTY EM. 8100

OFFICES, Dupont Circle Bldg., with telephone, reception, secretarial and management services; available on expense-sharing basis. References required. Harry Meixell and Associates, NO. 3271.

BEAUTIFUL NEW OFFICE
1,860 square feet, ready for immediate occupancy; ideally located in our brand-new air-conditioned building in the heart of the downtown business district. All conveniences, private lobby, elevator service; air-conditioned throughout; recessed fluorescent lighting, asphalt tile floors, private lavatories, drinking fountains; phone wiring installed; colorful sea green walls, heat and hot water supplied; perfectly suited for a local or national firm seeking the finest in office space at a reasonable rental.
LIBERTY BUILDING ASSOCIATION
1407 G St. N.W. ST. 2200.

SUBLEASE for 3 months at great sacrifice, all or part, beautiful unfurn. suite. ST. 8232.

GARAGES, SALE—RENT 58

GARAGE for rent, $8 mo. Rear 2802 Wisc. Ave. WO. 0134 or WO. 3320 or see janitor.

GARAGES WANTED 58A

GARAGE in vic. of Missouri ave. and 14th st. TA. 7465.

WAREHOUSE SPACE 60C

APPROXIMATELY 5,050 square feet, with loading dock and platform in new fireproof building for warehouse and offices, excellent N.E. location. Immediate occupancy. DI. 9080.
CAFRITZ

STORES, RENT 61

1ST COMMERCIAL—Store or office; Union Station Plaza; 800 sq. ft., plus storage. FR. 5428.

1210 K STREET N.W.
Excellent location in busy 8-story parking garage. Suitable for auto showroom, accessories, loans, office equipment, liquor, etc.
CAFRITZ
1404 K St. N.W. DI. 9080.

1000 SQ. FT. with storage space; reasonable rent; ready about October 15, on Forest Glen rd., block off Colesville rd., Silver Spring, Md. AT. 5714. Frank Crisafulli.

STORE, 30x70, in Washington & Lee Shopping Center at Lee blvd. and Wash. blvd., Arlington, formerly occupied by furniture store. Now available for any kind of business other than that already in center. Rent for 30x70 store, $270 per mo. Can be divided into 2 stores, 15x70 each at $135 per mo.
ALBERT H. COHEN, Realtor
1042 N. Irving St. CH. 1661.

STORES WANTED, RENT 61A

AIRLINE travel agency desires 100% location (or will share). ST. 2277.

SALE INVEST. PROPERTY 62

6-UNIT APT. BLDG.
Consists of 5 two-bedroom and 1 two-bedroom apts., plus janitor's apt. Shows excellent return. Must sacrifice. Act quick on this. Call
Frederick Real Estate, RE. 2461

Downtown Investment
$25,000
Very substantial semidetached brk. bldg., near new District Bldg., containing shop, office rooms and apts. Total income over $5,000 per year; h.-w. oil heat; commercial zoned; for sale to settle estate at approx. 4½ times annual rental. An outstanding investment opportunity. Phone Mr. Ray, DE. 1872.
SHANNON & LUCHS CO.
1505 H St. N.W. NA. 2345

GOOD TERMS
25 UNITS—NORTHWEST
Modern fireproof brick and stone building, well located west of 14th st. in Columbia Heights. Gross income approximately $19,000 per year. Will sell at 6 times rental. Phone Mr. Wolberg, TA. 1786.
SHANNON & LUCHS CO.
1505 H St. N.W. NA. 2345.

REAL ESTATE LOANS 63A

CASH IN ONE DAY. Individual wants to obtain 2d trusts on D. C. residences or will buy prop. for cash. GL. 6676, RA. 2281, any time, day or eve.

FIRST AND SECOND TRUST LOANS. Prompt, courteous service, low rates. Before borrowing call Colonial Investment Co., 817 9th st. nw. RE. 6650.

FIRST AND SECOND TRUST LOANS BARTOW REALTY CO., Realtors 1331 G St. N.W. ME. 2495

1ST, 2D, 3D TRUST LOANS—NEARBY MD., VA., and D. C. MO. PAYMENTS LOWERED. ADAMS REALTY CO., 905 N. Y. AVE. N.W. RE. 1612.

MONEY ON SECOND-TRUST
We will buy second-trust notes. D. C., nearby Md. or Va. Reas. rates.
NATIONAL MORTGAGE & INV. CORP.
1312 New York Ave. N.W. NA. 5833.

SECOND TRUST NOTES PURCHASED WASHINGTON HOUSING CORP. CALL NA. 3570

UNLIMITED MONEY TO BUY second trust notes; colored or white; quick settlement; prefer home-owned occupied houses. FULTON R. GORDON, 1427 Eye st. nw. DI. 5230. Brokers, attention.

R. E. LOANS WANTED 63B

$8,500 FIRST mortgage wanted at 6%, payable 5 years, on valuable 40-acre property on Potomac River, 30 minutes from D. C. line. Write Box M-500, Washington Post.

SALE, D. C. HOUSES 64

AMERICAN UNIVERSITY PARK
Located in one of the most convenient areas for schools, bus and stores; a modern detached brick home with bedroom and bath on 1st floor; also large living room, fireplace, dining room and kitchen; 2d floor, 3 bedrooms and bath; stairs to full attic; screened porch; garage; gas heat. A home you should see, and priced accordingly.
W. B. WRIGHT. EM. 5600.

AMERICAN UNIV. PARK
BEDROOM AND BATH 1ST FLOOR
Lovely detached brick, one of the nicest streets in this location. There are 7 rooms, 2 baths, garage, storage attic, nice sized yard. Easily financed.
F. A. TWEED CO.
5504 Conn. Ave. EM. 1290 Till 9 P.M.

American Univ. Section
6-rm. brick, detached home about 12 years old. Living room 15x22, dining room 12x16, kitchen 10x14, fully equipped; third floor completely finished. Full basement. Built-in garage. 1st trust $12,000. Total price, $19,950. SH. 8010 'til 9 p. m.
MONTGOMERY
INVESTMENT & INSURANCE CO.

BARNABY WOODS
Ideal location, 1 block from transportation; very attractive brick, painted white, contains entrance hall, living room with fireplace and French doors leading to porch, dining room, kitchen and breakfast room or den; 2nd floor has 3 lge. bedrms. and 2 baths, paneled rec. rm. with fireplace in basement; there are lovely trees in a fenced yard, with a detached garage. Reasonably priced at $24,500. Eves., Mr. Harper, WI. 1575.
SAMUEL E. BOGLEY, Inc. WI. 1320.

BARNABY WOODS
$23,750
A very fine detached brick on large lot with 2-car garage. Large living room, dining room and kitchen on 1st floor. 3 large bedrooms and 2 baths on 2nd floor. Storage attic. Recreation room. One of the best locations. Priced for quick sale.
F. A. TWEED CO.
5504 Conn. Ave. EM. 1290 till 9 p. m.

BERNARD HEIGHTS
$950 DOWN
A cozy 2-bedroom house, ideal for the young married couple; many extra features, such as recreation room, washing machine, etc. Full price, $10,500. To inspect call
WM. G. LIBBY CO.
908 14th St. N.W. RE. 8660
Eves., GE. 3780

BRIGHTWOOD AREA'S
BEST BUY
OPEN TODAY, NOON TILL DARK
SAMPLE HOUSE FURNISHED
Kansas Ave. & Sheridan St.
1ST SHOWING
New modern, semidetached 6-room, 1½-bath brick homes; 1st floor powder room, special de luxe features. Exceptionally priced, $12,850; GI-FHA approved; $1250 down for vets; easy terms for nonvets.
Directions: Out New Hampshire ave. to Eastern ave., left 1 block to Sheridan, down Sheridan to "Open" house.
SIDNEY Z. MENSH & CO
1527 Eye St. N.W. RE. 0736.
See our display ad in the Real Estate Section

BRIGHTWOOD—Detached 6-room brick in excellent condition; attached garage, full basement, chestnut trim; slate roof. Ideal location. Call DI. 1015 til 9 p. m. Wm. H. Saunders Co., Inc.

CHEVY CHASE, D. C.
PRICED $16,950
Located in this excel. residential section of Washington, featuring 3 large bedrooms on 2nd floor; oil h.-w. h.; large lot; terms can be arranged. This will sell fast so call early.
LEGUM & GERBER CO.
AD. 7800 'Til 9 P. M.

CHEVY CHASE, D. C.
BARNABY WOODS
A beautiful brick home on a nice large level lot; first floor, living room, dining room, kitchen, reception hall, den; 2nd floor, 3 twin-sized bedrooms and 2 beautiful baths, full basement with recreation room and ½ bath. Owner has purchased a new and larger home and wishes to sell quickly on easy terms at a low price.
EDGAR L. WEBSTER
OR. 5700. Eves., WO. 8244.

CHEVY CHASE, D. C.
"LA HACIENDA"
Price Drastically Reduced
2 blks. from Chevy Chase Circle and Blessed Sacrament Church School and Lafayette School. A distinguished Spanish architecture; reception hall, wrought iron stairway, large liv. rm. with fireplace, French doors to porch, spacious din. rm., modern kit.; 2d fl., 3 bedrms., 2 tiled baths with shower, 2 lovely balconies; French doors; full dry bsmt. with toilet; 2-car garage; a beautiful corner lot with attractive shrubbery; a beautiful home. Owner must leave shortly for N. Y., and priced to sell quickly on easy terms.
EDGAR L. WEBSTER
OR. 5700. Eves., WO. 8244.

CHEVY CHASE, D. C., $13,950
This charming Dutch Colonial residence has excellent value and is located close to all conveniences, including Wilson High School. First floor has a reception hall, nice living room with fireplace, large dining room, modern equipped kitchen, screened porch; second floor, 3 nice bedrooms and tile bath; storage attic. Call
W. B. WRIGHT. EM. 5600.
3400 CONN. AVE.

CHEVY CHASE, D. C.
Charm, warmth and loveliness will be found in this practically new 3-bedrm., 2-bath home, in this exclusive residential section; fully equipped, modern kitchen, full basement and 1-car built-in garage; large level lot. This is conv. to transp. and schools.
LEGUM & GERBER CO.
AD. 7800 'Til 9 P. M.

CHEVY CHASE $23,750
Attractive det. brick with everything. You'll like neighborhood; level lot with dogwood and shrubbery, 3 bedrms., 2 baths, porch, 2-car gar., rec. rm. with fireplace, good financing and near LaFayette School. Owner leaving town.
Billingsley & Sanderson Co.
6211 Wis. Ave OR. 2326.
Office Open Sunday, 10 to 6.

CHEVY CHASE CIRCLE
KIRKSIDE
Early American prewar stone and brick in this very fine community. 1st floor has attractive bedroom, den and full bath; also attractive living room, dining room, modern kitchen; 2nd floor, 4 bedrooms, 2 baths, utility room. Stairs to storage attic; unusual recreation room in basement plus bath. An excellent home at the right price.
F. A. TWEED CO.
5504 Conn. Ave.
EM. 1290 Till 9 P. M.

CLEVELAND PARK—Det., 3 bedrm., 2-bath brk. home; 1st fl. den and lav., finished attic; $25,000. Thos. L. Phillips, WO. 7900, 3518 Conn.

CLEVELAND PARK, $26,500
Lovely det. brick, in immaculate cond. Reception hall, large liv. rm., din. rm., den, kit., 3 twin-sized bedrms., 2 baths; stairs to finished attic; 2-car attached garage. A fine home in a nice community, near all schools.
Billingsley & Sanderson Co.
6211 Wis. Ave. OR. 2326 Till 9.

CONGRESS HGTS., S.E.—Detached prewar brick; 4 bedrms., 1½ baths, full basement, oil h.-w. heat, fireplace, porches; large landscaped lot; exceptional value. Under $14,000; terms. DI. 1015 till 9 p. m. WM. H. SAUNDERS CO., INC.

FAIRFAX VILLAGE S.E.
ONLY $13,500
Redecorated (convenient to Andrews Field), 2½-year-old semidet. brick; 3 bedrms., full bsmt.; gas a.-c. heat; fenced-in rear yard. Call Mr. Stoler, eves., SLigo 7586.
LEO M. BERNSTEIN & CO.
1415 K St. N.W. Realtors. ME. 5400

FOREST HILLS
LUXURIOUS RAMBLER
facing wooded Government park. Spacious living room with large curving picture window, dining room, den, de luxe kitchen with dishwasher, garbage disposal, etc. Attractive breakfast room. 3 bedrooms and 2 beautiful baths; recreation room, maid's room and bath; extra wide garage; Servel furnace with summer air-conditioning; gorgeous mirrors, chandeliers and carpets included. Call Mrs. Oechsner, WO. 4186.
Marsteller-McCabe & Co., Inc.
WO. 1966

FOREST HILLS D. C.
An outstandingly well-built brick house, 2-car garage and large lot. Very convenient location near Conn. ave. House and grounds are in immaculate condition. 1st floor has full center hall entrance, large living and dining room, lovely enclosed sun porch and modern kitchen and a powder room. 2nd floor has 3 twin-size bedrooms. This is a custom-built house and the rear yard offers a large fish pool, flagstone terrace and Bar-B-Q pit. This is a really fine home and your inspection will disclose a host of special features.
Chevy Chase Realty Co.
4420 Conn. Ave.
EM. 1800 till 9 p. m.

FOXHALL AREA, $17,500
This attractive brick home is situated on Reservoir rd., close to transportation and within just a few minutes by auto from the center of town. The house contains 3 lovely bedrooms and 2 tiled baths, living room 13 by 23 ft., dining room and kitchen, recreation room, gas a.-c. heat. This home is well-located and reasonably priced.
BURR & YOUNG
DE. 4444.

GEORGETOWN — Fine old 8-rm. home, 2 tile baths, brick terrace, deep garden; $26,500. AD. 9271.

GEORGETOWN
Here is a rare house of medium price, with large rooms, attractive garden and full-sized garage opening on street. Entrance hall, living room, dining room, kitchen, 4 family bedrooms, 2 baths, good-sized maid's room and bath on 2nd floor, with separate stairway from kitchen. A pure federal house of great charm. Call Mrs. Rogers, EM. 7633, or WO. 1966.
Marsteller-McCabe & Co., Inc.
EXCLUSIVE AGENTS.

GEORGETOWN—Smart town house, beaut. loc.; im. occ. Owner. HO. 5940.

GEORGETOWN
Exclusive listing, offered for first time. 3-bedrm. brick house; good cond. Good financing. $16,000. Call Mrs. Winn, DE. 1569, with
ROXANA B. DORAN
Broker. AD. 8912. MI. 1836.

MICHIGAN PARK
CORNER HOUSE
Excellently constructed brick house, 6 rooms, 1½ baths, fully equipped kitchen, big screened porch, large living room with fireplace. In an outstanding Northeast location, just a block from 2 bus lines and shopping centers.
Only $17,250. Easy terms.
STEUART BROS., INC.
1012 5th St. N.W. DI. 8695.
Or call Mr. Downer, GE. 9012.

MICHIGAN PARK—NEW BRICK HOMES, G.I. or conventional financing. Quality construction throughout; all-metal kitchens; large lots, completely fenced. Excellent terms. Call DI. 1015 till 9 p. m. Wm. H. Saunders Co., Inc.

Newton St. West of 16th NW.
Brick, 9 rooms, 2 baths, new furnace, oil heat. Arranged for 3 apartments. A home with income. Price $14,500. Only $2500 down, balance easy terms. A bargain.
E. W. THURM
908 10th St. N.W. DI. 3306.

SPRING VALLEY
Artistic home of Early American farm house design, tastefully decorated and in excellent condition; of brick, stone and frame with slate roof and on a wooded and artistically planted lot 55x100 ft. It contains living room, dining room, den, kitchen, screened porch, 3 bedrooms, 2 baths, recreation room, maid's room and bath, storage attic; gas heat, garage; an abundance of large closets and wardrobes.
W. C. & A. N. MILLER
DEVELOPMENT CO.
Builders and Developers of Wesley Hts., Sumner & Spring Valley
4830 Mass. Ave. N.W. OR. 4464.
Evenings, Telephone WI. 6208.
(List Your House With Us.)

WESLEY HEIGHTS
4323 HAWTHORNE ST.
OPEN DAILY, 4 UNTIL 6
Munsey Trust Co., Real Estate Dept. NA. 8080 Eves., AD. 8532

2419 No. Capitol—$12,950
6-room brick, ready to move into. Lots of extras. Call Mr. Audette, with
JOHN LIPSCOMB & CO.
MI. 0600. Eves., NO. 2705.

5th & Missouri Ave. N.W.
Possession. Excel. cond. Tapestry brick, 7 rms., porches, garage, gas h.-w.h. Conven. section of better Brightwood.
DANIEL DIENER & CO. ST. 3381

If the Shoe Fits, Wear It
ONLY $750 DOWN
ULTRA-MODERN ROW BRICK
AUTOMATIC GAS HEAT
FULL BASEMENT
BEAUTIFUL FLOORS
NEWLY DECORATED IN AND OUT
CONCRETE FRONT PORCH
FENCED-IN REAR YARD
POSSESSION
IMMACULATE CONDITION
6 ROOMS AND TILED BATH
NATURAL WOOD FINISH
NEAR 17TH AND L STS. N.E.
AN ELECTRIC REFRIGERATOR
THIS is a lovely almost new home near everything and priced right, on splendid terms. Act fast as I have only one home like this. Our guarantee, one inspection and you are sold.
SPECIAL DISCOUNT FOR LARGER CASH PAYMENT.
John D. Neumann Prop., Inc.
927 15TH ST. N.W., NA. 2321

SALE, D. C. HOUSES 64

WEST OF 16TH
NEAR OAKWOOD TERRACE
Detached tapestry brick, adjoining Rock Creek Park; large living room with real fireplace, spacious dining room and large kitchen plus cheerful sunroom. 2nd floor, 3 large bedrooms. Garage and lovely yard, oil h.-w. h.
EXCEPTIONALLY LOW PRICED
JAMES L. DIXON & CO.
1022 17th St. N.W. ST. 7200.

600 Blk. Jefferson St. N.W.
$2,500 DOWN. VACANT. Lovely 2-story brick, 6 large rooms and bath, front and 2 rear inclosed porches; full bsmt., h.-w. h. (coal); nice yard; A-1 cond.; conv. to everything; priced to sell this week. Call till 9 p. m. weekdays; Sun., 12 to 5.
Wm. Calomiris Inv. Corp.
1012 17th St. N.W. DI. 1655.

3708 13TH ST. N.W.
Lovely 2-story row brick, 6 large rooms and bath; gas heat; front and 2 inclosed rear porches. Nice yard. 2-car garage. Convenient location. $14,500; $2,500 down. Owner, TA. 4851.

Owner Leaving City
2228 QUE ST. N.W.
OPEN SAT. AND SUN. 3-6
Town house with garden and garage; 1st floor, living room, library, dining room, pantry, modern kitchen; 2nd floor, 2 master bedrooms, dressing room, bath; porch overlooking park; 3d floor, 2 master bedrooms, dressing room, bath, open porch; $27,500. For details call Mrs. Mathew Finn. EXCLUSIVE.
Sandoz, Inc., DU. 1234

$500 DOWN, $69 PER MO.
Immaculate, 2 bedrooms, individually styled pre-war brick home, in a friendly, convenient neighborhood. Large living room-dining room, kitch., full basement, gas a.c. heat. Phone today.
VICTOR WICKERSHAM
Realtors. OR. 2100. Open 9 till 9.

$14,750, PRICED below cost—Good shopping section; detached brick; center hall; 6 rms., 1½ baths; full basement; garbage disposal, dishwasher; nice lot; immediate possession. Hartman Realty, Inc., 1345 Good Hope rd. se. TR. 4400, VI. 5976.

IN BEAUTIFUL BLOCK of attractive houses; $19,500. Low price, sound, intrinsic value. This lovely house and grounds (120x135); mammoth trees, profusion of flowers and shrubbery; garage. Living room with fireplace, 4 bedrooms, space for installation of extra bath; gas heat. We recommend this as an exceptional value. Must be seen to be appreciated. Prompt possession.
INSPECTION BY APPOINTMENT
MOORE & HILL CO.
804 17th st. nw. ME. 4100

Exclusive Woodland Dr.
The perfect house for executives or diplomat in finest residential area. It is planned not only for entertaining but also for full family comfort. In excellent condition and available immediately. For appointment to inspect, call DI. 0222. Eves., WO. 3883.
WALKER & DUNLOP, INC.
REALTORS
1200 15th St. N.W.

1307 CORBIN ST. N.E.
Semidet. Brick—6 rooms and bath. Vacant, just redecorated. Price $12,450. Terms. See salesman, 315 Tenn. ave. ne., Sat. and Sun. Call DI. 9080; Eves. and weekends, NO. 7660.
CAFRITZ

SARGENT RD. N.E.
3-BEDROOM HOMES
$13,950
In beautiful Northwood Park within the District. Fine red brick semidet. homes, with features that will delight you. Large kitchens that take table and chairs, Frigidaires and steel Beautycraft metal cabinets.
A DREAM HOME COME TRUE
CONVENIENT TERMS ARRANGED
VA-FHA AND NON-VETERANS
EXHIBIT HOUSE OPEN DAILY
Directions: If driving, out Michigan ave. ne. to 13th st., left on 13th st. which becomes Sargent rd. to 5029 Sargent rd. If by transportation, take the Brookland streetcar No. 80 to 12th and Quincy sts. ne. and transfer to F-6 Sargent Rd. bus and get off at 12th and Gallatin and walk right 1 block to Sargent rd., right on Sargent rd., past construction to 5029.
Jonathan Woodner Co.
Office, RE. 7226. Exhibit, MI. 8466.

NEAR WILSON HIGH SCHOOL
There is a great deal of charm in this immaculate det. brick home, close to all schools and conveniences; 1st floor has a reception hall, liv. rm. with fireplace, din. rm., modern beautifully equipped kitchen with dishwasher and Disposall unit, tiled powder rm.; 2d floor, 3 lovely bedrms., 2 tile baths; built-in garage; gas a.-c. heat. Priced very reasonably at $24,950. Call
W. B. WRIGHT. EM. 5600.

CLOSING ESTATE
408 A st. se.; inspection by appointment only; exceptionally attractive and desirable home, near the Capitol, Library and Congressional office bldgs.; 3 stories, 11 rms., 2 baths, automatic h.-w.h.; lot 23 ft. wide.
L. T. GRAVATTE
1518 K St. N.W. Realtor NA. 0753

UPPER BRIGHTWOOD
NEW SEMI-DETACHED HOME
OPEN 2 TO 8 P. M.
Kansas Ave. & Sheridan St. N.W.
New, modern, semidetached 6-rm., 1½-bath brick home; 1st-flr. powder room; special de luxe features.
$1250 DOWN FOR VETS
EASY TERMS FOR NONVETS
DIRECTIONS: OUT NEW HAMPSHIRE AVE. TO EASTERN AVE., LEFT 1 BLOCK TO SHERIDAN, DOWN SHERIDAN TO OPEN HOUSE.
SIDNEY Z. MENSH & CO.
1527 Eye St. N.W. RE. 0736.

New Two-Family Houses
CONGRESS HEIGHTS
Open 1-6. Semidet. brick; 2 one-bedroom apartments (live in one apartment and get income from other); gas h.-w. h.; copper plumbing throughout; daylight basement; Gen. Elec. kitchen; superbly built, facing Govt. park. $11,000 trust at 4½%, payable $84 monthly. $2,000 cash for GI. Price $16,950. Directions: Nichols ave. to 3306 4th st. SCOTT SANDERS, 3121 MacArthur Blvd. OR. 5678.

OPEN SAT. & SUN. 1-6
315 TENN. AVE. N.E.
Vacant. Redecorated completely. Row brick, 6 rooms and bath, full basement, gas h.-w. heat, garage. Priced $12,950 with reasonable terms. Call DI. 9080; Eves. and weekends, NO. 7660.
CAFRITZ

VACANT, ONLY $12,950
FOR 8 ROOMS
7th and Decatur sts. nw.; nice front porch, full basement, gas h.-w. heat; built-in garage.
FRED EHRLICH
905 15th St N.W. ST. 0451, 0436.
Eves., GE. 5030.

5327 42ND PL. N.W.
OPEN DAILY, 3-7.
IF YOU KNOW OF FINER QUALITY HOMES IN A BETTER LOCATION FOR $16,950, PLEASE LET US KNOW ABOUT THEM. THREE SOLD—TWO LEFT. Brand-new, det. all-brick Colonials; 6 rms. (3 bedrms.), tile bath, full basement with lav., laundry, outside entrance; lge. concrete screened porch, 8 cubic ft. GE refgr., Magic Chef range, Venetian blinds; splendid location on cool, shaded street in this most convenient and desirable section of Chevy Chase.
FRANK S. PHILIPS
DI. 1411. Eves. Call HO. 2181.

COLORED—$1000 down; lovely 6-rm. brick home, nr. 5th and Fla. ave. ne.; basmt., gas heat, gar.; possession; good terms. Mr. Leinson, TU. 2114.

COLORED—500 blk. K st. ne. 2-family flat; 5 rooms and bath each; gas h.-w. h.; terms. Call Mrs. Elliott, DE. 1160, DE. 7058.

CONTINUED ON FOLLOWING PAGE

SALE, D. C. HOUSES 64

Continued From Preceding Page

COLORED. Kingman Park, 500 blk. Oklahoma ave. ne.—2-story row brk., 6 rms., bath, hot-water heat, large yard, conv. to stores, schools, transp. Owner occupied. Call Mrs. Elliott, DE. 6138. DE. 1160.

COLORED
3561 HOLMEAD PL. NW.—6-room brick house, bath, front and back porch, gas hot-water heat, parquet floors, recreation room. For information call NA. 2457 or TA. 9882.

COLORED
New custom-built ultramodern; gas auto. heat, air conditioned; chapel living room; selling less than cost, $24,000. May take your house in trade.
Directions—Turn left on Meade st. from Kenilworth ave. ne., 2 blocks to house. Open daily and Sunday, 2:30 to 8:30.
THOS. W. PARKS CO.
Exclusive Agents DE. 1160

COLORED (8 st. nw., between 9th and 10th)—7 spacious rooms, hot-water oil; excellent condition; terms. Mr. Parks, DE. 1160.

Colored, $1,000 Down
VACANT—100 blk. Bryant st. nw.; 6-rm. Colonial front porch, full basement, h.-w.h. Reasonably priced.
VACANT—Near 2d st. and Rhode Island ave. ne.; only $11,950 for a 6-rm. house, with full basement, front porch and back yard. House to be redecorated.
$9,950—1200 blk. Eye st. ne.; perfect location; this 6-rm. house was built to suit everyone's pocketbook.
FRED EHRLICH, 905 15th St. NW. ST. 0451-0436. Eves., GE. 5030

COLORED—ATTENTION
232 Randolph St. N.E.
OWNER LEAVING CITY
6-room brick, excellent condition, 2 rear porches (one enclosed); nice colonial front porch, full basement with lavatory and laundry facilities. Hot-water heat. Priced for quick sale. Mrs. Harper, DU. 0200 or WO. 5602.
JOS M. WISE
EXCLUSIVE AGENT
1332 Wisc. Ave. N.W.

COLORED—800 block Rhode Island Ave. NW. 6 rooms, bath, h.-w. oil heat; house in good condition. Mr. Harris, DE. 1160.

HOUSES WANTED to BUY 65

GEORGETOWN—House to rent or buy, $150; 3 bedrms., 3 weeks pos. R. H. Jones, DE. 3171.

MAY WE SELL YOUR HOUSE?
Our alert sales department has been chalking up mutually satisfactory sales for many buyers and sellers. We need more houses to sell. Let our next deal be yours.
FREE APPRAISALS
R. A. HUMPHRIES
308 North Capitol. Realtor. NA. 6730.

OVER 60 YEARS' service to local property owners, guarantee results. Wm. H. Saunders Co., Inc. DI. 1015.

IMMEDIATE CASH FOR YOUR HOME, N.E., S.E. or MD. White or colored. COX CO., RE. 1633, DI. 4254.

FOR REAL SERVICE TO SELL YOUR HOME CALL NA. 7379 TODAY.
PAUL P. STONE, REALTOR
1015 15th ST. N.W.

WILL PAY CASH for your house, any condition or section; white or colored. Ray Morse, SH. 8300, DU. 8558.

WANT TO SELL?
Top market price, home or invest. property; white or colored; D. C. H. T. Randolph, RE. 2137, TR. 7265.

SALE or RENT 66A

IMMEDIATE POSSESSION, 3909 Parsons rd., 1 block north of Jones Bridge rd., ½ block west of Conn ave., North Chevy Chase, Md.—New, 4 spacious bedrooms with closets to match; 2 baths; bedrm. and bath on 1st flr.; must be seen to be appreciated. Open daily 2-6. Kindly ask about Nos. 8904 and 3905. Fulton R. Gordon, owner, DI. 5230. 1427 Eye st nw.

SALE, SUBURB. HOUSES 67

MARYLAND

BANNOCKBURN HEIGHTS—Spacious brick home on ¾ acre on deadend street, 1 blk. off River rd.; 25-ft. living rm., library, powder rm.; 4 bedrms., 2 baths, second; plus bedrm., bath, storage on third; also clubrm. Immaculate condition. Quick possession. H. J. Korzendorfer Co., Inc., WI. 6550, OL. 5336.

BANNOCKBURN
Choice building sites with complete building and financial facilities if desired. Also several newly completed homes priced in the range of $22,000. Eves., call Mr. Stephens, WI. 5065. PHILLIPS, CANBY & FULLER, INC., 1012 15th st. nw. ST. 2400.

BETHESDA
3 bedrms. and bath on 1st floor. 7 rooms, 2 baths, garage, large lot. 1 block to transp. and all shopping. In good cond. Exceptional value at $17,500.
WALLACE B. AGNEW, INC.
WI. 7474 or DI. 8580.

BROOKDALE AREA
WAIT!
till you've seen this brand-new detached brick with a kitchen that you DREAM ABOUT.
It may be purchased at almost cost from builder-owner who must dispose of this home quickly to take charge of new development.
6 rooms, 1½ baths; 1st-floor powder room; unusual de luxe kitchen with elec. dishwasher, 9-ft. elec. refrig., gas range, beautiful Craft steel cabinets and folding table, exhaust fan; gas a.-c. heat; large lot.
A. D. CRUMBAUGH
4906 Wis. Ave. Realtors. WO. 1-3-6-4.

BETHESDA—$16,500. A roomy 2-story mod. prewar home within walking distance of Naval Medical and Pub. Health Centers. Vestibule entr.; large liv. rm. with fireplace, din. rm., bright kit. with table space, 3 bedrms. (2 take twin beds), tile baths, paneled rec. rm., gas a.-c. h., screened porch, fenced lot. Ideal for children. Well financed. EARL T. WRIGHT, WI. 6900. Eves., WI. 5344.

"BETHESDA"
A really attractive det. white brick home on a level wooded lot; ideal for children; 6 rooms; 3 large bedrms.; tile bath; att. garage; oil heat; screened porch; within one block of graded school and not far from Suburban Hospital. Owner leaving town, must sell. Call ME. 1143 until 9 p. m. J. Wesley Buchanan, Realtor.

BETHESDA—Quality rambler. A cheerful, well planned brick home, conveniently located in wooded area. Reception hall, liv. rm. with fireplace and picture window, full-sized din. rm., all-elec. kit. (table space), 3 nice bedrms., 1½ tile baths, bsmt., gas a.-c. h., stor. attic, att. gar. Reas. priced. EARL T. WRIGHT, WI. 6900. Eves., WI. 5344.

BETHESDA—IDEAL FOR CHILDREN
3 BEDROOMS, 2 BATHS
This center-hall brick colonial is in fine condition; has fenced rear yard, detached garage; elementary school close by. Owner must sell, offers invited (under $19,000).
W. L. LEBLING, Realtor
WI. 1122

BETHESDA-EDGEMOOR
Near shopping, schools, trans.; 8 rooms, plus glass-inclosed porch; 3 bedrooms and bath on 2d floor. Needs a little decorating, but is a wonderful buy at $16,950. Level lot, garage. Exclusive with
F. A. TWEED CO.
5504 Conn. Ave. EM. 1290 till 9 p. m.

BETHESDA, RAMBLER
$22,000; just completed; 6 rms., 1½ baths, 3 bedrms., brick; patio, porch, garage, basement; all-electric modern large kitchen.
NORTHWEST REALTY
OL. 6867 Eves., OL. 0455

BETHESDA
4-bedroom stone bungalow, nice condition throughout. Price only $19,950.
3-bedroom frame, close to all conveniences, good neighborhood, an old house but has wonderful possibilities. Price $15,975.
2-year-old brick colonial, new-house condition, good location. Price $14,750.
Also new houses priced from $14,750 to $29,950.
Call David Loughlin
WI. 2022; eves., WI. 1890
EUGENE B. GINGELL, Real Estate
7542 Georgetown Rd., Bethesda.

BRADLEY BLVD. AREA
Splendid new brick home, convenient to Bethesda shopping center. Entrance hall, living room with fireplace, screened living porch off attractive dining room, excellent large and bright kitchen. Pine paneled recreation room with fireplace. Three double bedrooms and two tiled baths on second floor. Disappearing stairway to ample storage attic. One-car attached garage. Gas a.-c. heat. Price $23,450. Call Mr. Stuart, NA. 9300. eves. and weekends, DE. 1641.
BOSS AND PHELPS INC.
1417 K ST. N.W.

SALE, SUBURB, HOUSES 67

MARYLAND

Bethesda, Wisconsin
Suitable for doctor, dentist, tourist or large family. 6 bedrooms and 4 baths, on Wisconsin ave. site that will grow in value. All in excellent condition. Eves. call Mr. Smith, WI. 9400.
ALLIED REALTY CORP. WI. 6649.

BRADLEY BLVD.
3 BLOCKS FROM LANDON SCHOOL
Quaint and charming white brick and fieldstone residence on ⅓ acre, beautifully landscaped; center hall, living room with fireplace, random-width flooring, dining room with adjacent kitchen, breakfast nook, paneled den, lavatory, 3 bedrooms, 2 baths upstairs; paneled recreation room with bar; one-car garage. Eves., R. W. Lebling, OL. 0670.
SAMUEL E. BOGLEY, INC., WI. 1320

CARROLL KNOLLS
The No. 1 subdivision in the met. area; 2 and 3-bedroom California brick ramblers priced from $13,950. VA and FHA-approved financing. As low as $200 cash down to qualified vets. Attractive terms to others. Call RE. 6650 till 9.
Colonial Investment Co.

CHEVERLY
YOU CAN'T LOSE
No Money Down, $129.50 Includes Taxes and Insurance Per Mo.
Buys new large detached brick home. 6 rooms, 1½ baths, 1st-floor tile powder room, attached garage. GI approved. Conveniently located, ready to move into. Call till 9 p. m. RE. 0736.

CHEVY CHASE, MD.
Brick and frame, center-hall plan, 3 bedrms., 2½ baths, with sun porch and attached garage. Owner leaving Washington. Priced for quick sale. Shown by appointment only. MONTGOMERY INVESTMENT AND INSURANCE CO., ST. 1161.

CHEVY CHASE, MD.
Detached brick home in one of the best sections of this area; 1st floor, large living room, dining room, unusually wide center reception hall, kitchen, breakfast room, large den; 2d floor, 3 twin-size bedrooms, 2 baths; storage attic; gas h.-w. heat, 2-car detached garage; good lot. This home located ½ block off Conn. ave. and is one of our best offerings, is reasonably priced for immediate sale. ARLIE L. JOHNSON REALTY CO. INC., OR. 7100 till 9 p. m.

CHEVY CHASE, MD.
$15,950
214 Spring St., just north of Bradley Lane—Detached 6-room and bath with shower home; oil h.-w. heat; large living room with stone fireplace; side porch; detached garage. Large lot. Immediate possession. To inspect call
J. MERRILL CONNER
EXCLUSIVE AGENT
DI. 2002. Eves. LO. 5-2876.

CHEVY CHASE—$20,000
WILL CONSIDER OFFER
Near Rosemary School, Junior high and Leland High. 3 bedrooms, bath and powder room, center hall, modern kitchen, newly decorated; large fenced yard. $12,000, 4% 1st trust.
ESTELLE PEARCE
EM. 8884. DI. 0886.

FOREST HEIGHTS—Open Daily to 6
Conv. Andrews and Bolling Fields
Brand new detached 2-level brick bungalows and colonials, large wooded lots; very reas. prices and terms. Through Congress Hts. or S. Capitol to Md. line; 3 blocks to Oxon Hill rd., left 3 blocks to homes. MERCER BLDG. CORP., LO. 3-8683.

HYATTSVILLE, MD.—Semibungalow (4 bedrms.), lots of utility and yet not too large for family with moderate income; h.-w. oil heat, electric range and refgr., gar., in excellent cond. Possess. with settlement; $13,000. Owner leaving town. A. H. SEIDENSPINNER, Realtor, WA. 1010; eves., WA. 4698.

KENWOOD
EXCLUSIVE NEIGHBORHOOD
AMONG MANY OTHER FINE HOMES
Custom Built Brick and Frame of the Best Material and Workmanship
3 BEDRMS., 4 BATHS
Many features which make this a comfortable, gracious home include 1st floor library or bedroom and full bath, large lot (14,000 sq. ft.), fireplaces in living room and game room, oil a.-c. heat, 2-car garage.
CALL MRS. CREIGHTON
KENNEDY-CHAMBERLIN DEVELOPMENT CO.
WI. 7850. WI. 4307.

KENSINGTON, MD.
Large estate with an older home restored, consisting of living room, dining room, kitchen, den, 3 bedrooms and 2 baths. Basement, slate roof, 2-car garage, detached, and servants' home, on 3 acres of ground with large stately trees and lots of shrubbery. Truly a wonderful buy and should sell this weekend; on liberal terms.
EDGAR L. WEBSTER
OR. 5700. Eves. WO. 8244.

KIRKSIDE
Spacious brick Colonial, ideally located on large corner lot; 1st-floor bedroom and ½ bath, plus large den. Gracious living room and dining room. Large modern kitchen with breakfast alcove. 3 large bedrooms and 2 tile baths on 2d floor; beautifully paneled recreation room with fireplace; maid's room; 2-car attached garage. Reduced for immediate sale. Evenings call OL. 1852.
METZLER REALTORS
1106 Vermont Ave. DI. 8600.

SANDY SPRING
COMPLETE 10-ACRE ESTATE
First offering of a beautiful and authentic center-hall Colonial dwelling of unusual charm, in a perfect setting of magnificent oaks and dogwood. The land has a frontage of 650 feet and is enclosed by white board fence. Circular driveway. The floor plan of the main house is most pleasing, with its interesting architectural detail. There are 8 generous size rooms, 2 modern tile baths, plus first-floor powder room; fireplaces with period mantels in living room (24x15) and master bedroom (20x15). Beautiful dining room with built-in cabinet. Other features include: clear white oak flooring, modern heating plant with oil unit, terrace off living room, wide entrance hall extending through house, rear stairway, butler's pantry, huge closets; in addition, there is an attractive tenant house of 5 rooms and bath, barn to accommodate 2 horses, 2 cows, hayloft, 2-car garage, walk-in deep freeze, machine shed, 2 modern chicken houses, smoke house, 2 well houses, modern brick kennels and incinerator. All buildings in excellent condition; adequate fencing. Outstanding value at $32,500.
WILLIAM M. CANBY, REALTOR
Mills Bldg. RE. 3732.

SILVER SPRING, MD.—$12,950; new, well-designed, 6-room home, on large landscaped lot; finest material and const.; full basement, Bryant gas heat; immediate occupancy; terms. Call DI. 1015 till 9 p. m., WM. H. SAUNDERS CO., INC.

SILVER SPRING
Prewar brick, in better residential district near Dale dr. and Colesville dr., 3 bedrms., beautiful large liv. rm., full basement, attached garage. Priced below $16,500. For immediate sale. MONTGOMERY INVESTMENT & INSURANCE CO. ST. 1161.

SILVER SPRING, MD.
GRUVER BUILT this lovely home 8 years ago and we have enjoyed it every day since. Now that we are moving out of Washington we must sell it. Our home is all brick, slate roof, copper gutters and downspouts; full basement with gas h.-w. heat. All radiators recessed.
1st floor
Has Den or Bedroom with Powder Room
Living room with fireplace, screened porch, dining rm., fully equipped kitchen. 2nd floor, 3 bedrooms and 2 more baths, partly finished attic, large wooded lot, 60x140, fenced with white picket fence. For further information, call between 11 a. m. and 7 p. m. JU. 7-6833.

SILVER SPRING
A comfortable home, 6-room detached tapestry brick, slate roof on large shaded lot. Detached garage with 2d floor for storage or extra room. Definitely a surprising buy at $16,875. Call ST. 2400; eves., OL. 6447. PHILLIPS, CANBY & FULLER, INC., 1012 15th st. nw.

Silver Spring—$750 Down
Beautifully located; 3-bedroom brick. Large lot.
SUBURBAN INV. & INS. CO.
SH. 3490. Eves., SH. 2354.

SALE, SUBURB, HOUSES 67

MARYLAND

SILVER SPRING
WONDERFUL VALUE
Builder closing out, only one left. See this 2-story 6-room brick colonial. Priced $14,250. Discount for cash. Call RE. 6650, 9 till 9.
Colonial Investment Co.

SILVER SPRING
Brick bungalow located near Four Corners; 2 bedrooms, L-shaped living-dining room, kitchen and bath on first floor; full basement; outside entrance. Stairway to second floor; space for 2 additional rooms. Heat and plumbing roughed in. 79 by 119 lot. $9000 1st trust at 4%. $71 per mo. including insurance and taxes. Total price, $13,950.
PHILIP B. KEY REALTY CO.
SLigo 3010 'til 9 P. M.

SILVER SPRING
Colonial, 3 bedrm., 2 bath, gar. porch; conv. location. $24,950.
BUNGALOW
3 bdrms., gar., porch. $16,950.
DUTCH COLONIAL
3 bedrms., 1 bath, liv. rm., din. rm., lge. kit., $12,500.
BUNGALOW
2 bedrms., comb. liv.-din. rm., lge. lot. $11,500.
BUNGALOW
1 bedrm., den, liv. rm., din. rm., kit., gar., $11,750.
HOLMEAD, Realtor
SH. 6200. eves. DU 5647. WA. 8114

"Silver Spring," $13,950
3 bedrms., 1½ baths, nearly new Cape Cod, located in a very conv. location. Built-in gar., liv. rm. and firepl., din. rm. and lge. kitchen with breakfast space. Easily financed and priced very low. 1 bedrm. and ½ bath on first floor.
"Silver Spring," $13,950
New 3-bedrm. brick and frame Colonial, located in Silver Spring. Large corner lot, full bsmt., 20-ft. liv. rm. with firepl., din. rm. and lge. equip. kit. Laundry chute and Venetian blinds. Will go to vets or non-vets.
"Silver Spring," $23,950
New 3-bedrm. brick rambler, loc. in Northwood Park, 3 lge. bedrms., 2 full tiled baths, ultramod. elec. kit. with dishwasher and garbage disposal, Venetian blinds. Heavy slate roof. Located on corner lot.
"Woodmoor Agency, Inc."
SH. 5555 or SH. 3575 till 9 p. m.

SILVER SPRING
Beautiful brick Cape Cod on large, attractive lot; 9 years old, 3 bedrms., full basement, rm. with bar; underpriced at $17,950. Call MONTGOMERY INVESTMENT & INSURANCE CO., ST. 1161.

SILVER SPRING—New brick homes; 7 rooms, 2 baths, 1st-floor den or bedroom, fireplace, garage, porch, gas heat; easy terms; trade accepted. Call DI. 1015 until 9 p. m. WILLIAM H. SAUNDERS CO., INC.

SOUTH CHEVERLY, MD.—Attractive 6-room house, located on exceptionally large wooded lot; all modern conveniences, basement, garden; $11,500. 6105 Reed st., S. Cheverly, Md.

WILSON LANE
3 blocks to Landon School. A most attractive prewar white brick, offered for the 1st time. This home is a gem in appearance and livability. 3 bedrooms, 2 baths; 1-car garage; screened porch, beautifully equipped kitchen. Exclusive. Eves., Mr. Lebling, jr., OL. 2720.
SAMUEL E. BOGLEY, INC., WI. 1320.

WOODMOOR, MD.—New tapestry brick rambler on large lot with shade trees. Contains living room with fireplace, dining room, large fully equipped kitchen, 3 bedrooms and tile bath, all on first floor. Full basement. Recreation room, lavatory, garage. Expandable 2nd floor. Priced under $20,000. Call DI. 1015 'til 9 p. m.
WM. H. SAUNDERS CO., INC.

WOODSIDE PARK
Prewar 8-year-old brick home; living room 11x20, dining room 10x13, large fully equipped kitchen, 3 bedrooms and screened porch; built-in garage. 1st trust $8500 at 4%. Full price $17,000 or best offer. SH. 8010, 'til 9 p. m.
MONTGOMERY
INVESTMENT & INSURANCE CO.

BY OWNER—Small home, all modern convs., about 25 miles from D. C. Nice lot; $4000; terms. UN. 1971.

VETERANS ONLY
Brick home, 4007 74th ave., Bellemead, Md., 5 rooms and bath, $10,690. 4% financing. $690 down, plus settlement. Immediate occupancy. Also available cottages and ramblers with no down payment.
Drive out Defense hwy. in Prince Georges County to 73d ave. in Landover Hills, right to Taylor st. and left to 74th ave.
Harry A. Boswell & Co.
AP. 1111

INVESTIGATE
YOU'LL AGREE THIS IS A REAL BARGAIN LOCATED IN CHILLUM MANOR
To a GI you need very little cash; to a non-G you can assume a 4% GI loan; 3 large bedrooms, all brick, big living room with fireplace, fenced yard. This house has everything. Act quickly before some one else picks this peach of a buy.
AAA REALTY
9719 Georgia Ave.
SLigo 0900 Eves., AP. 0046

A BIG NEW HOME
Bedroom and bath on 1st floor; 2 more large bedrooms on 2d floor; large, level lot; in excellent Silver Spring neighborhood. Call now, SH. 3490. Eves., SH. 2354.
SUBURBAN INV. & INS. CO.

ATTENTION, VETS
Only $250 Down
California-Style Cottages—$10,250
Large living room with picture windows, 2 bedrooms and full bath, completely equipped kitchen, expandable attic, radiant heat. Lot 60x110. VA financing.
CARL M. FREEMAN, INC.
1013 15th St. N.W. EX. 4065

4-Bedroom Homes—$18,500
32x14 LIVING ROOM
Located only 1 block off Ga. ave., this large home with 11x16 dining room, 12x12 all-modern kitchen with Bendix, oil heat, located in Silver Spring, will be sacrificed for fast sale. SH. 1011 till 9 p. m.
FREDERICK R. YOUNG CO.

$200 DOWN PAYMENT, Mt. Rainier area; 2-bedrm. frame bungalow, 1 block from school, trans. and stores; monthly payments, $90. PRIMROSE REALTY, WA. 4214-WA. 4252.

BUNGALOW
SILVER SPRING, MD.
DIRECT—FROM OWNER
A lovely bungalow—7 years old, in perfect condition throughout. Full basement with gas h.-w.h., 2 nice bedrooms, living room with fireplace, dining room, fully equipped kitchen and bath, on 1st floor. 2nd floor—done in one large lovely knotty pine room. Large wooded lot, completely fenced in. 1st trust of $10,000 at 4% payable at $56 per mo. For full information call between 11 a.m. and 7 p.m., JU. 7-6833.

BRICK BUNGALOW
Off New Hampshire Ave., just one-quarter mile over D. C. line; foyer entrance, beautiful liv. rm., large kit., dinette, 2 lovely bedrms., tile bath, first floor; stairs to large dormitory, bedrm. on 2d floor; full basement, exit, gas a.-c. heat; nicely landscaped lot; property in immaculate condition. Price $11,950.

SILVER SPRING
Immaculate, prewar, 2-story, 2-bedrm. home, fireplace in liv. rm., screened side porch, full basement; gas heat; fenced rear yard; conv. to bus, schools. Price $12,500.

NORTH SILVER SPRING
2-year-old Colonial brick, containing 6 well-proportioned rms., fully equipped, modern kitchen, 3 bedrms., full basement, gas heat; location just a block off Georgia ave. $2500 down. Price $14,500.

SILVER SPRING
Very attractive prewar brick colonial on large landscaped corner lot. Completely inclosed by excellent stone fence, entrance hall, beautiful, large living room with fireplace opening onto screened living porch, guest-size dining room, ultra-modern, all-electric kitchen with table space on 1st floor; winding staircase to 2nd floor, containing 3 large bedrooms and tile bath; full basement, recreation room with built-in bar, oil hot-water heat, Bendix washer, Hamilton dryer included, full bath in basement, slate roof, 2-car detached brick garage with storage room or maid's quarters overhead. A beautiful home for a discriminating purchaser interested in a fine location, just 1 block off Colesville rd. Price, $24,950.
Wood-Conley Co., Realtors
8710 Georgia Ave. SL. 8700 till 9 p.m.

SALE, SUBURB, HOUSES 67

MARYLAND

CALIFORNIA-STYLE HOME
Near University of Maryland and Experimental Station, just off Highway No. 1; no sign posted; 3 bedrooms. Thor dishwasher and laundry units included. Leaving town. 10708 Montgomery rd., Berwyn, Md.

RAMBLER
Only $14950 for 3-bedroom, 1¼-bath, new brick rambler, in excellent Silver Spring location. Includes GE kitchen with garbage disposal and automatic washing machine. Screened porch. Venetian blinds, all large rooms. Only $2000 down on straight VA or conventional plan.
PHILIP B. KEY REALTY CO.
SLigo 3010 'til 9 P. M.

RAMBLER
In lovely section of Woodmoor. Very attractive 3-bedroom brick rambler on wide deep lot. Many unusual features including recreation room with fireplace, expansion attic, screened porch; houses in this section sell quickly.
PHILIP B. KEY REALTY CO.
SLigo 3010 'til 9 P. M.

NEAR EVERYTHING
You will recognize this as a smart buy. 4-bedroom brick, 2 baths, large living room with fireplace, full dining room and streamlined kitchen; full basement with fireplace and lavatory. An exceptional value for $16,750.
GEO. W. BAUSERMAN
SLigo 1570. SH. 4666.

3 BEDRMS. ON 1ST FLOOR
IN VICINITY OF KENWOOD
This most desirable brick Cape Cod is now offered for sale. All-electric kitchen; has 2 additional bedrooms and bath on 2d floor. Convenient terms—would consider trade. For information call
Exclusive with
WILLIAM T. TILLER
Mills Bldg. RE. 6508 or VI. 8916.

Bungalow—$2,000 Down
We recommend this prewar brick from a standpoint of quality and value. Contains 2 lovely bedrooms, spacious equipped kitchen, attic, storm windows, oil heat; big shady lot. Nicely located in Takoma Park. Near bus and stores. Only $12,500.
Raffell Real Estate
SH. 1103. REALTORS.

VETERANS $850 DOWN
6-Room Brick Colonial
Walking distance to University of Md., large level lot, in the new University Hills subdivision (minimum sized lot, 7500 sq. ft.). Fireplace in living room, company-sized dining room, fully equipped dream kitchen, 3 bedrooms; colored tile bath, full bright basement with outside entrance, gas heat, copper plumbing. Bring your builder or architect; he'll tell you that this house could not be duplicated at nearly the price. Why pay rent when you can own this lifetime home on terms of $87.20 mo. plus taxes and insurance. Also several excellent financing and trade plans for civilians. Salesman on premises daily from 4 p. m. to dark, weekends from 1 p. m. To reach: These homes are located on Stanford st. (1 block south of University Lane and Colesville rd.). For further information call WA. 3900, daily to 9 p. m.
ROBT. S. DAVIS & CO.
5808 Baltimore Ave.
Hyattsville, Md.

DETACHED BRICK
See this prewar-built detached brick home, located on large level lot, 1 block north of Western ave. at Wisconsin ave. This home has 2 lovely bedrooms, tile bath, living room with fireplace, screened porch, bright dining room, modern kitchen, clubroom with bar, gas h.-w. heat, slate roof. Price is reasonable with excellent financing. ARLIE L. JOHNSON REALTY CO., INC., OR. 7100 'til 9 p. m.

BURCH REALTY CO.
2-FAMILY HOME
Only 2 years old, for $12,600. Aluminum storm windows and doors; porch, fenced lot; first mortgage of $8700 at 4%, payable $66.18 per mo., including everything. The apt. now rents for $55 per month. Close to everything in College Park, Md.
REQUIRED FEATURES
of the general public today: A half bath on 1st floor with large living room and fireplace, dining room and kitchen large enough for meals; 2nd floor, 3 large bedrooms and full bath. Large basement, h.-w. oil heat. Built in 1936; only $13,500. In College Park, Md.
LARGE 4-BEDROOM BRICK
$14,500; only 3 years old; 1st trust 4½%. Fireplace, lge. screened porch, built-in garage; full basement; Bendix equipped. Storm windows, venetian blinds. Custom awnings, back yard fenced. Near Md. U.
EXCLUSIVE LOCATION
On Wake Forest dr., Calvert Hills, near Md. U. Lovely colonial brick, 6 large rooms, built-in garage, large screened porch; basement; $17,250.
IT'S UNEXCELLED
The cost today to duplicate is over $40,000. A few features of this English-type brick, built in 1937, are: 4 fireplaces, recreation room, large screened porch, 2-car garage with studio above; very large corner lot, fenced. All rooms very large. Located in the exclusive subdivision of College Heights. Owner asks $27,500 for quick sale.
Burch Realty Co., Realtors
8505 Balto. Blvd., College Park, Md.
TO. 5783. TO. 6338.
Eves., TO. 4856, UN. 3391, SH. 7610.

BRICK BUNGALOW
Move right in this new bungalow located in Silver Spring. 5 very large rooms, expandable attic, built-in garage; full basement. Full price $18,500. SH. 8010, 'til 9 p. m.
MONTGOMERY
INVESTMENT & INSURANCE CO.

ONLY $11,500—3-BEDRM. BUNG.
Why pay rent, when you can move into this lovely dream bung.? Near all conv. in Sil. Spg. Priced at this low price for quick sale. Don't miss this one. SH. 1011 till 9 p. m.
FREDERICK R. YOUNG CO.

$13,950—COLONIAL brick, 2 years old, 3 bedrms., tile bath, large liv. rm. with fireplace, full basement, gas heat, fenced yard with patio. Assume large 4% trust. C. J. KOONTZ, GE. 3879.

BUNGALOW—$11,950
ATTENTION G.I.S
ARRANGED FOR HOME WITH INCOME. Johns-Manville semi-bungalow containing 4 rooms and bath on the 1st fl., 3 bedrooms on 2d, 3 rooms in basement, hardwood floors, screened front porch, 2 kitchens; lot 40x150; oil heat; immediate possession. This is a real buy. Eves., GE. 9220.
DRURY REALTY CORP.
1737 K St. RE. 1133.

VIRGINIA

ALEXANDRIA
BRADDOCK HEIGHTS
An older frame cottage, solidly built and in excellent condition; living room, dining room, 2 bedrooms, bath and kitchen, 1st floor; 2 finished bedrooms in expansion attic, full, dry basement, beautiful yard, det. gar., under $16,500. For details and appointment to inspect call
HOLDEN & CO., Inc., AL. 2200
106 N. St. Asaph St. If no answer, call TE. 3775.

ALEXANDRIA — WILTON WOODS — Space is the keynote of this new rambling Colonial. Many features combine for comfort, convenience and gracious living. Rooms are exceptionally large and tastefully decorated. Reception hall connects liv. and din. rooms; contains 5 bedrooms, 3 full tiled baths, elec. kit., 2-car garage, oil h.-w. h. $37,500. Owner, TE. 1057.

ALEXANDRIA ESTATE
This attractive estate located near Alexandria is charming in every respect. House has lovely view. Center-hall plan, large living room with fireplace, den, powder room, dining room, pantry and kitchen comprise first floor. 4 bedrooms, 2 baths on 2nd floor. Attic affords abundance of storage space; full basement, laundry tubs; oil heat. 2-car detached garage. Flagstone terrace. House located on over 2 attractively landscaped acres, with large trees.
CHAS. R. HOOFF, INC.
AL. 2052. TE. 3445.
216 Prince St., Alexandria, Va.

ALEXANDRIA
The only 3-bedroom, 1½-bath, new brick homes in the Beverly Hills area for $19,200. GI approved. For details and appointment to inspect call
HOLDEN & CO., Inc., AL. 2200
106 N. St. Asaph St. If no answer, call TE. 3775.

ALEX.—$800 down; 4-bedrm. bungalow, 2 baths; corner lot. MARCUM REALTY CO. KI. 8-8600.

ALEXANDRIA-LYNHAVEN
12 minutes from Pentagon; 5-room semidet. brick with equip. kitchen, screened front porch, Venetian blinds, storm sash, full basement, auto. oil heat; lot landscaped and fenced; near bus, shopping and schools; priced to sell; less than $2,000 cash. KI. 8-8576

ALEXANDRIA
G. I. SPECIAL
Rosemont Park addition, 3 bedrms., semidetached, new brick house, near schools, shopping and transportation. Living rm., full size dining rm., equipped kitchen, full basement. Approximately $1300 down for qualified G.I.
HUBBARD REALTY CO.
OV. 6649. OV. 1946.

SALE, SUBURB, HOUSES 67

VIRGINIA

ARL.—Make an offer. Owner must sell spotless 2-bedrm. brick prewar home; excel., conv. neighborhood. Move right in. HALL REALTY CO., Courthouse sq., Arl., Va. OW. 5858, OX. 1007. Evenings, GL. 8241.

ARLINGTON'S FINEST
location, just 2 blocks from Wash. blvd. and close to all conveniences; school less than a block. This is an older home that is in 1st-class condition, consisting of 6 large rooms, 2 porches and full basement. Also 1 bath upstairs and ½ bath on 1st floor. Large tree-shaded corner lot. Call for $12,950 GI or non-GI.
ARLINGTON REALTY CO.
2204 Wilson Blvd. OW. 9300.

ARLINGTON
This beautiful custom-built brick house is greatly reduced. It is located in country club area and is situated on an acre of wooded land. 4 bedrooms, 3 baths, recreation room, living room, dining room and modern kitchen. Exceptionally well financed.
THE J. R. TENCHER CO., INC.
AD. 2644.

ARLINGTON
OLDER HOME $12,800
In Cherrydale; 3 mi. D. C., 2 blocks to schools, stores and transp.; living rm., dining rm., equipped kit., 3 bedrms., bath; bsmt., oil heat; screened porch, garage and fruit trees.
CAPUTI REALTY CO.
121 S. Lee Hwy. Phone PA. 2122.

ARLINGTON ALEXANDRIA
BRICK RAMBLER
3 bedrms., lge. liv. rm. and din. rms. with picture window and fireplace, kit. fully equipped, incl. Bendix; tiled bath. $12,950 on your lot. One for immed. possession. $13,950.
Larchmont Construction Corp.
PA. 4501. Eves., OW. 9315.

ARLINGTON BUNGALOW
BROCKWOOD—$12,950
You'll be intrigued with this lovely white brick, 2-bedroom home in its picturesque setting of lovely trees plus white fence, green shutters, and all the trimmings, built prewar; completely redecoraed; level lot; no steps; ext. attic, full basement; restricted environment; only ½ square to Wilson blvd. bus. Vacant; see it day or evening. Call 9 to 9.
KEITH D. BRUMBACK
CH. 3527 Exclusively CH. 5873

ARLINGTON FOREST
Not just the standard 6-rm. brk. Colonial; the extras include permanent awnings on screened porch, storage space beneath porch, rec. rm. and ½ bath in bsmt., plus outside entrance into attractive rear lot. Priced for immed. sale for $15,500.
ARLINGTON REALTY CO.
2204 Wilson Blvd. OW. 9300.

AURORA HILLS
Close to the Pentagon; substantial and attractive 3-bedroom, 2-bath house with den and built-in garage. Exceptionally good closet space. Call Mrs. Hannis at TE. 5216.
Marsteller-McCabe & Co., Inc.
WO. 1966

BELLE HAVEN
A spacious better quality home in a highly exclusive neighborhood; 3 bedrooms, 2 baths, living room with fireplace, dining room, equipped kitchen; recreation room, attached garage. This white brick home is a bargain at $23,750.
CALL W. B. WRIGHT, VA. OFFICE
JA. 4-0550. Eves., OV. 2931-TE. 0399

BELLE HAVEN
OPEN SUNDAY 2 TO 6
One of the finest in an exclusive residential area of beautiful homes; 4 large bedrooms, 4 baths, extra-large living room with fireplace, large dining room, screened porch, electric kitchen, big recreation room with fireplace, servants' quarters, garage, plenty of closet and storage space; large lot, nicely landscaped. If you are looking for a lovely comfortable home to move right into, you'll buy this—it's priced to sell. Call Mr. Ferris, evenings, OV. 4840.
CHAS. R. HOOFF, INC.
216 Prince St., Alex., Va.
TE. 3445 AL. 2052

BELLE HAVEN
2-story white brick colonial, 3 bedrooms, 2 baths, large living room with fireplace and picture window, large dining room, electric kitchen, recreation room, maid's room and bath; oil heat; garage. Less than $24,000; good financing. Call Mr. Ferris, evenings, OV. 4840.
CHAS. R. HOOFF, INC.
216 Prince St., Alex., Va.
TE. 3445, AL. 2052.

BEVERLEY HILLS—For the small family, this compact brick and frame home presents an opportunity to live in an exclusive neighborhood, convenient to schools and buses. Living room with fireplace, dining room, equipped kitchen. 3 bedrooms and tiled bath 2nd floor. Full basement. Oil heat. Bendix washer. Built-in garage. Large screened porch. Attractively landscaped yard. You will appreciate its many desirable features. Priced at $16,000. Call W. B. Wright, Va. office, JA. 4-0550. Eves., OV. 2961.

BEVERLY HILLS—$16,950
Beautiful all-brick, 2-bedrm., 2-bath home; lge. liv. rm. with firepl., din. rm., equipped kit., slate roof, oil burner, h.-w. h., partial bsmt., gar.; wooded high lot. J. LEE PRICE, 2303 S. Arl. Ridge rd., Arl., Va. OT. 7504. OX. 4200.

LEESBURG PIKE
Charming old restored Colonial home of white clapboard in a beautiful setting of 5 acres; built in the late 1700's, a true center-hall, main house, 8 rooms, full bath, plus a 5-room and bath addition, which is now rented. Full basement fireplace, oil h.-w. heat; 240-ft. well, spring and stream; new-house condition; all necessary outbuildings.
L. McGEE KING
GL. 5273. CH. 5508. OX. 0300.

LORCOM LANE—Brick colonial, 3 bedrms, 2 baths on 2nd fl.; den and ½ bath on 1st; large living room, opening on screened porch; unusual dining room with picture windows; recreation room opening on terrace. Exclusive. Waltarene Rohman, CH. 2073, CH. 9605.

LYON VILLAGE
Attractive brick home in exc. cond. 2 bedrooms and tile bath on 1st floor, 2 rooms upstairs, attractive living rm. with fireplace, formal dining rm., equipped kit., with tiled sink, full bsmt. 1-car detached garage. A real buy at $16,800.
ARLINGTON REALTY CO.
2204 Wilson Blvd. OW. 9300.

WAYCROFT, N. Arlington—This 3-bedroom brick home is located in neighborhood especially suitable for growing children, convenient to schools and buses. Living room with fireplace, family-size dining room, equipped kitchen, screened porch, recreation room with fireplace, workshop and half bath in basement; oil h.-a. heat. Attached garage. Priced to sell at $18,950. Call W. B. WRIGHT, Va. office, JA. 4-0550. Eves., AD. 3927.

FOR FINER VIRGINIA PROPERTY
EDWARDS REALTY
KE. 3-5855. CH. 4733.

FINE NEIGHBORHOOD
FOR CHILDREN
Close to school. Attractive 5-room and bath bungalow with finished attic, living room with fireplace, equipped kitchen, full basement, h.-w. h. oil burner; situated in park atmosphere among large oak trees. Priced at $12,500. Terms.
GEO. H. RUCKER CO.
Realtors
1403 N. Courthouse Rd., Arl., Va.
OX. 0197

LOVELY HOME WITH INCOME
CHOICE CLARENDON AREA
Near stores, churches and schools, 1 block of Wilson blvd.; center hall, 4 bedrms., 2 baths, 2 equipped kitchens, sleeping porch, bsmt. with outside entrance; oil h.-w. heat; suitable for large family or use as 2 apts. Corner lot with large trees. Immediate posses. Liberal terms. OX. 0945.

LUXURIOUS
5-bedroom, 4½-bath house on ⅓ acre in excellent East Falls Church location. Living room, 15 by 22, dining room, 14 by 16, paneled den, 10 by 20, bedroom and bath, exquisite kitchen with disposal unit, dishwasher and breakfast nook, complete first floor; master bedroom, 15 by 22, with fireplace and bath; 2 other bedrooms and bath on second floor; huge bedroom and bath on third floor. Tremendous closet space thruout. Basement includes servants' quarters with sleeping, cooking and dining facilities; recreation room with fireplace, utility room with Bendix and dryer; gas heat. Attached garage. This brick home built 2 years ago for builder's personal use is in immaculate condition. Priced for immediate sale. Owner.
WILLIAM J. TATE
6723 Lee Highway. FA. 6723.

NEW ENGLAND CHARM IN VIRGINIA
On 1¾ wooded acres. Traditional fireplace. Features brick work from floor to ceiling along length of beautiful 23x14 living room, bay style picture windows in living room and dining room include exclusive custom-made draperies and venetian blinds. 3 bedrooms, 1½ baths, huge kitchen and costly maple floors. An enclosed dining porch and den sets this off as the buy of the year at only $16,700. There is only one of its kind, so call early to inspect.
YEONAS REALTY
GL. 2100. OX. 1243.

SALE, SUBURB. HOUSES 67

VIRGINIA

COMMANDING CORNER
Towering trees and a substantial 3-bedroom brick Colonial home; living room with fireplace, dining room, large kitchen, entrance hall, full basement with game room, detached garage, in N. Arlington; $15,900.
LURIA BROS.
2300 Wilson Blvd. OW. 8500

$11,950—Vacant Oct. 1; bedrm., bath, 1st floor; 3 bedrms., 2 baths; half acre; cash $1950. 10% off on extra cash. $64.50 month. Boss. CH. 5977.

GRAND LARCENY
could be the charge if you buy this home at $10,500, with $1,700 cash and $68 per mo. including taxes and insurance; 2 bedrooms and bath 1st floor, stairway to large expansion for 2 more rooms, beautifully equipped kitchen; grand basement with outside entrance; nice living room with hallway closet; oil a.-c. heat; large lot. All city utilities. It's 20 minutes out, but you will agree it's the buy of buys.
J. FULLER GROOM REALTY
CH. or OX. 4487

DELIGHTFUL PLACE
TO LIVE
Well-built modern 5-room home with tiled bath; expansion attic, complete basement, bright modern stove and refr., clean "touch-control" oil heat; rear porch; clean, attractive interior. $2000 cash will handle. An alert buyer will catch this one. Call
Real Estate Service, Inc.
Lee Hwy. at Glebe Rd. OW. 9090.

SALE BY OWNER
Cape Cod, asbestos shingle, 2 years old; 2 bedrms., living rm., dinette, fully equipped kit., tile bath; full bsmt; expansive attic; oil heat; large landscaped lot, fenced back yard. $1,200 down, $66 per month. Phone Fairfax 796-M.

4-BEDROOM COLONIAL
$18,500
This large charming home is most conveniently located on a very large corner lot inclosed by picturesque white picket fence, just a few blocks from the heart of Clarendon. Features of this home include: Spacious living room with fireplace, family-size dining room, bedroom, modern kitchen, large front porch, also screened back porch, on first floor; 3 large bedrooms with unusually large walk-in closets, bath and sleeping porch; full basement with ½ bath, outside entrance, oil h.-w. h., detached garage, and work shop. Shown by appointment only.
YEONAS REALTY
GL. 2100. OX. 1243.

SPIC AND SPAN
Very attractive block brick 6-rm. Colonial home in conv., attractive Waverly Hills, colorful tile bath, side porch, full bsmt.; well manicured ground, real lot fenced with white picket fence. All for $15,000, GI or non-GI.
ARLINGTON REALTY CO.
2204 Wilson Blvd. OW. 9300.

NEAR LORCOM LANE
In this exclusive section we offer a charming brick home consisting of three bedrooms and two tiled baths upstairs, very large living room with fireplace, formal dining room equipped kitchen; front screen porch, full bsmt., also very large garage; attr. active shaded grounds. Very reasonable at $17,950.
ARLINGTON REALTY CO.
2204 Wilson Blvd. OW. 9300.

3-BEDRM. BUNGALOW
MAY GO GI
Very convenient North Arlington location, living room, dining room, equipped kitchen, front porch, oil h.-w. h. This one won't last. Call today for an appointment to inspect.
YEONAS REALTY
GL. 2100. OX. 1243.

NO REGRETS HERE
G.I.—$500 DOWN
2-bedrm. masonry bungalow. All modern on ¾-acre half wooded lot. Near Annandale. Only $9750.
MILLS REALTY CO.
Annandale. FA. 0999.

BARGAIN
VACANT
Beautiful 8-year-old brick colonial with columns; 3 bedrooms, 2½ baths, cedar-lined closets, sun deck, screened porch, full attic, beautiful recreation room, garage, oil heat; house in excellent condition; large rooms; lot 100x115 with many large trees. Price, $23,500.
ROMYE LAMBORN, Realtor
1601 So. Arlington Ridge Rd.
OT. 8586 OT. 8036

OLD ALEXANDRIA
Restored 6 rooms and bath, adaptable for combined office and living quarters. Suitable for a lawyer or a doctor. Call Mrs. Walters, FA. 9381, after office hours.
NELLE LOWE CASSEL
REALTOR
1512 Wis. Ave. AD. 2110.

"Stately Trees"
Friday and Saturday
or never, a chance to buy this Mount Vernon style Colonial home on 19 acres, only 10 miles from D. C. Fine orchard, large masonry barn and other good outbuildings. Best buy of the year.
Price $24,250.
Call our Mr. Dillon, FA. 2620 or FA. 1259 (in evening).
EASTMAN & SEAY
Exclusive Realtors. FA. 2620

BRICK RAMBLER
RAVENWOOD VICINITY
Attractive modern prewar-built home of 6 rooms, 2 baths, 2 inclosed porches. Ideally arranged for 2 separate units of living room, bedroom, large kitchen, bath and inclosed porch each. Everything separate; ¾ acre land. Beautiful flower garden, lawn, trees, shrubbery, stream and barbecue pit. $22,750.
Leath & Ashley, Inc.
NA. 6464. Eves., FA. 3683

3 TWIN-BED ROOMS
2½ FULL BATHS
and plenty of space to spare; full basement, game room with bar; large breakfast room or den and built-in garage; all on 1 wooded acre in high elevation. Approved GI at $15,750; $2200 cash will handle.
LURIA BROS.
2300 Wilson Blvd. OW. 8500

COW, SOW AND A HEN
on 5 acres, with a nice bungalow, plenty of garden space; 2 bedrooms, nice modern bath; beautifully equipped kitchen with Bendix washer; living room, screened-in porches. Own this and dare the world to starve you out; 25 miles out, but it is only $7,950, with terms.
J. FULLER GROOM REALTY
CH. or OX. 4487

RANCH TYPE
STONE RAMBLER
3 bedrms and den. Radiant heat on 1½-acre wooded site. In quality home in exclusive neighborhood. Near Annandale, 8 min. Pentagon. $19,950.
MILLS REALTY CO.
Annandale. FA. 0999.

COUNTRY CLUB SECTION
1st Floor Bedrm., Tiled Bath
Charming Williamsburg white brick Colonial, custom built and designed for modern, comfortable living. Center entrance; spacious living room with fireplace; large bedrm. or den; tiled bath; family sized dining room; all-electric GE kitchen; deep freeze unit, disposal, dishwasher, breakfast table, exhaust fan. Large porch and sun deck. 2 twin-sized bedrooms up; tiled bath, wealth of closets. Bright, cheerful finished recreation room, 18x24; fireplace, lavatory, outside entrance, large storage or hobby room, gas heat, copper plumbing, slate roof, garage. 70-ft. frontage, level lot. Partly furnished, optional. $5,000 cash required, balance terms. Exclusive.
FRED J. GEORGE, Realtor
2173 Glebe Rd.
GL. 6777. OX. 0141.

AN EXQUISITE HOME
2 bedrooms; on a lovely corner lot; immaculate, spacious rooms; living room, fireplace, parquet floors, pull-down stairs to storage attic. Off street parking. Large utility room, completely equipped. It's really a lovely home, with financing advantageous to you.
CARROLL BICKLE
GL. 2056. OX. 0633.

BEFORE YOUR
SHIP COMES IN
enjoy the solid comfort and real pride of this little bungalow with everything super, super kitchen, modern glassed brick insets, fireplace, 2 bedrooms and bath, stairway to large attic, basement contains oil h.-w.h. plant, circulator, copper plumbing. When your ship comes in this corner location with its neat white picket fence and stone barbecue, will sell quickly. Do call between 9 and 9.
Real Estate Service, Inc.
Lee Hwy. at Glebe Rd. OW. 9090.

SALE, SUBURB, HOUSES 67

VIRGINIA

LIVE IN RAVENWOOD—New section, all improvements; ½ acre, $2,950 and up. FA. 2970.

CHEERFUL NEWS
In the exclusive Hillwood Section of Falls Church we have this most livable 3-bedroom bungalow on a lovely corner lot at the inflation busting price of $13,000. Living rm. with f.p., family-sized din. rm., equipped kitchen with full bsmt., incl. outside entrance; also expansion attic. Be the first to inspect and you'll be the first to buy. Another exclusive presentation by
ARLINGTON REALTY CO.
2204 Wilson Blvd. OW. 9300.

NEED 4 BEDROOMS?
A beautiful brick rambler, on lot 100x110, close to everything. Large living room with fireplace, dining room, equipped kitchen, breakfast nook, bedroom, bath and 2 porches on 1st floor. 3 full-sized bedrooms and bath on 2nd floor. Basement has recreation room with fireplace, h.-w. h., food storage room, bath and outside entrance. 2-car garage. Immaculate. Substantial cash required.
B. M. SMITH, REALTOR
2408 Wilson Blvd. OX. 2038.

A PRETTY PICTURE
Is this lovely, landscaped, 2-bedrm. brick semidet. corn. home in Alex. for the low price of $10,500. Contains full basement, tile bath, venetian blinds, modern kit. with Tappan de luxe range. O.H.A. Alongside bus, shopping and schools, plus low taxes and heat costs. $70 monthly will carry. This is really good—see it! Call
THE BRANT COMPANY
2334 Wilson Blvd.
GL. 4216. OX. 0520.

$8500
Country living with large lot, 2 chicken houses; modern structure with detached garage, 2 attractive bedrooms, living room, comb. dining room and kitchen, range and refrigerator; all on 1 fl. for convenient living. Terms. Possession can be arranged within reason.
MANNAS REALTY
2116 Wilson Blvd. GL. or OX. 2784.

BELOW GI
Make an appointment to see this bargain; large living room with fireplace, family dining room, table-sized kitchen, ½ bath and screened porch with concrete floor; 3 bedrooms and tile bath up; full basement with finished recreation room and fireplace; close-in Arlington; $15,500.
LURIA BROS.
2300 Wilson Blvd. OW. 8500

$27,500
96-FT. RAMBLER ON 2¼ ACRES
Would you like a substantial stone-front rambler with a 43-ft. living-dining room that makes entertaining a joy and with 3 bedrooms, 3 baths and a big ground-level recreation room where the whole family can let off steam? We have such a place, and it is in a neighborhood of friendly folks and only about 5 minutes from the new Shirley Highway, the finest road leading into Washington. Let us show it to you.
MASON HIRST
ANNANDALE, VA.
Phone FA. 7447 weekdays.

WANTED—3 CHILDREN!
Even if you have only two, this 6-room Colonial is ideal; built-in breakfast bar and kitchen; three exceptionally nice bedrooms; fenced rear lot. Note this financing $11,300 1st trust, 4% at $73.75 per mo. Reasonable down payment will handle. Shown by appt.
Real Estate Service, Inc.
Lee Hwy. at Glebe Rd. OW. 9090.

BUDGET CONSCIOUS
Three bedrooms, tiled bath, good-sized living rm., dining rm., family sized, equipped kit.; full bsmt. with outside entrance brick const. row house. Some lucky veteran can buy this home for $800 down and approx. $53 mo. plus taxes and insurance.
ARLINGTON REALTY CO.
2204 Wilson Blvd. OW. 9300.

BRICK RAMBLER
On 2-acre wooded site, 2 large bedrms. All modern throughout. Near Annandale. A real buy at $16,500.
MILLS REALTY CO.
Annandale. FA. 0999.

MODERNISTIC RAMBLER
Beaut. setting with trees on very large lot, built of used brick for the rustic effect, 3 bedrms. all on 1st floor; charming liv. rm. with modern fireplace and large plate glass mirror, beau. picture window in front of living rm., dining area nr. equipped kit., incl. 8-ft. ref., garbage disposal and Bendix. GI or non-GI $14,250.
ARLINGTON REALTY CO.
2204 Wilson Blvd. OW. 9300.

BEST BUY IN ARLINGTON
Situated on a beautiful large corner lot, with all kinds of shrubbery, dogwood and maple trees. All brick, 8-year-old Colonial in immaculate condition, located in N. Arlington. 20-ft. living room with fireplace, full dining room, large kitchen, fully equipped, and screened porch on 1st floor; 3 large bedrooms and colored tiled bath on 2nd; full basement with outside entrance, oil heat. This is the best buy of the year.
J. WESLEY BUCHANAN
CH. 1341. OW. 3007.

BRICK CAPE COD
N. Arlington. Excellent 2-bedroom home, in very good location; large expansion 2d floor; living room with fireplace, side screened porch. Family sized dining room and equipped kitchen. Full basement, oil h.-w. heat; detached garage. Beautiful level lot with 60 ft. frontage. To inspect this nice home call until 9 p. m. for appointment.
J. WESLEY BUCHANAN
CH. 1341. OW. 3007.

Highway 211
6 miles from Warrenton; grocery store and filling station, plus 2 houses on 1¾ acres. Sacrifice at $16,500.
Must Sell Account Illness
Lorton, Va., Hwy. 1, a thriving restaurant and gas station on 2½ acres; wide frontage, plus a 5-room modern bungalow for living quarters.
10½ Acres
5-room house, necessary outbuildings; wonderful chicken farm. $9000.
L. McGEE KING
GL. 5273. CH. 5508. OX. 0300.

SMART BIRDS
GO SOUTH—
SMART PEOPLE BUY
HOMES!
Before winter sets in and rain begins, why don't you? Inspect this attractive 5-room bungalow now offered for fall sale, beautiful shrubbed lot; garage; storm windows; stairway to a partially finished sixth room; full bsmt., oil heat. GI or non-GI. Immediate possession. Call now.
Real Estate Service, Inc.
Lee Hwy. at Glebe Rd. OW. 9090.

$500 DOWN
Beautifully designed 2-bedrm. rambler, ½ acre wooded lot; full price $9950; GI financed. Advise ordering now for appt. and further details, call R. M. Perkins eves., CH. 4020 or OW. 1004.
Les Farnum & Associates

2 BEDROOMS, $9,450
1 block from bus, theater, shopping center; semidetached brick, equipped kitchen, full basement, slate roof; possession Oct. 1. May go GI. Reasonable terms.
4 BEDROOMS, 2 BATHS, $14,250
Corner lot. Falls Church. $1,500 under market. Vacant. Immediate possession.
C. L. Hanowell Co., Realtor
Realtor. FA. 5777-FA. 7193.

3-BEDROOM COLONIAL
½-ACRE LOT
If excellent design and construction, this brick Colonial is situated close to transportation and can be purchased for $12,950 with assurance that it will meet with maximum FHA specifications. Large well-proportioned living room with fireplace, full dining room, modern equipped kitchen, perfectly dry basement, garage.
MANNAS REALTY CO.
2116 Wilson Blvd. GL. or OX. 2784.

SMALL ESTATE
located on this beautiful acre is one of the most outstanding values that we have seen, stone and masonry const., bedroom and bath on 1st floor, liv. rm. approx. 16x16½ with fireplace, formal din. rm., lge. equipped kit. with break. room and adjoining rear screened porch, 2 bedrooms and bath upstairs, plus storage; full bsmt., incl. attractive rec. rm. with built-in bar and indirect lighting. $15,750, $2200 down to veterans.
ARLINGTON REALTY CO.
2204 Wilson Blvd. OW. 9300.

MOVE IN TOMORROW
One-half bath 1st fl.; 6-room brick home, built-in garage; finished recreation room, beautifully decorated throughout; exclusive section of nice homes; reasonable down payments if monthly payments are large. N. Arlington; close in to D. C. Call Mr. Richmond for appointment. CH. 5975.

SALE, SUBURB, HOUSES 67

VIRGINIA

$10,950
MODERATE DOWN PAYMENT
WILL TRY GI
Immaculate 5-room all-brick semidetached; full basement with recreation room, and located just a block from schools, shopping center and bus. To inspect call.
YEONAS REALTY
GL. 2100. OX. 1243.

3 BEDROOMS, 1½ BATHS
NEW BRICK HOME
WILL GO GI $16,200
Attr. Cape Cod on large corner lot 200x85; nice dogwood trees; living and dining rm. with attr. fireplace, screened porch; full basmt. A nice home, good value.
CAPUTI REALTY CO.
121 So. Lee Hwy. Phone PA. 2122

RANCH STYLE RAMBLER
Antique brick in beautiful setting, close in, near new Shirley Highway. Living room with beamed ceiling, paneled wall and fireplace, de luxe paneled kitchen, dining room, 3 bedrooms, 2 baths, large porch; basement and attic; attached garage. ½-acre lot, rustic fence.
J. WESLEY BUCHANAN
CH. 1341. OW. 3007.

COLONIAL HOME
$2000 cash will purchase this lovely home which has living room, fireplace, dining room, equipped kitchen, 3 bedrooms and bath on second floor; full basement, gas a.-c. heat. On nice lot; convenient to bus, schools and shopping. Owner transferred—must sell quickly.
SEWELL REALTY CO.
14 So. Glebe rd. (at Lee blvd.)
OX. 0217. GL. 1878 til 9 p. m.

GI FINANCED
Clean, 3-bedroom brick and asbestos shingle Colonial. Big living room, fireplace; full dining room, big equipped kitchen; basement; gas a.-c. heat; $14,950, with 1st trust 4%, $11,350; $75.73 mo. will take small second.

(2) $1,000 cash for anyone. Brick, 2-bedroom bungalow; basement; oil h.-w. heat. Expansion attic. Magnificent Swedish glass brick tile kitchen.

(3) $17,500—Bargain, with 1st trust. 6-room brick; ½ bath on 1st; 2 fireplaces; attached garage; vacant; N. Arlington; modest cash.
PROVIDENCE REALTY. FA. 3343.

WE RECOMMEND THESE VALUES
$15,950
$3,000 down, balance 1st trust at 5%. Located off Washington blvd., beautiful landscaped lot with weeping willows.
DUTCH COLONIAL
$15,750
Located off Lee blvd. Beautiful large living room and dining room, kitchen, extra large. Many built-ins. 3 bedrooms; near school, buses and shopping.
4 BEDROOMS, 3 BATHS
$17,750
In good N. Arlington location, brick, 10 years old; large living room with recessed windows; one bedrm. on 1st floor; an ideal home for large family. Beautiful wooded lot. Close to schools and transportation.
MERRIFIELD
$20,500
Brick, extra-large living room, 24x16; dining room, 15x15; all electric kitchen, 15x15; powder room on 1st floor; 3 large bedrooms, most attractive recreation room with fireplace, screened porch. Beautiful lot 80x200.
4 BEDROOMS AND DEN
$27,500
On beautiful ¾ acre of lawn and trees. Located in Franklin Forest. Brick Cape Cod of unusual design with ultramodern fixtures and appliances throughout the home. Shown by appointment only.
30-ACRE FARM
HERNDON, VA.
Frame home; h.-w. h., oil; full basement; 30 acres clear; 3 large barns, chicken houses. Willing to sell livestock and equipment; very reasonable. Sacrifice at $16,500. Terms.
MONTGOMERY
INVESTMENT & INSURANCE CO.
2030 16TH N., ARLINGTON, VA.
JA. 8-4700

THREE NEW HOMES
RAMBLER, FARM TYPE AND CAPE COD
Rambler has 3 bedrooms, large living room, dining room, screened porch, entrance hall and brick walled patio. The other 2 houses have 4 bedrooms; all have 2 baths, full basement, oil heat and garage. Each is on ½-acre ranch-fenced lot. They are 10 miles from Washington on excellent roads. The Cape Cod is priced under $20,000 and the other 2 are slightly higher.
WILLIAM J. TATE
6723 Lee Highway. FA. 6723.

3-BEDROOM RAMBLER
Located at 5329 N. 26th St.
2 blocks off Lee highway, shopping, schools, bus nearby; large rooms throughout, plenty of closets and storage attic with pull-down stairs, kitchen equipped with custom cabinets, auto. laundry, range, refrig., disposal unit; landscaped lot 60x200; lots of trees, high elevation, choice section, picture windows, strip floors. Straight GI 4% loan. $17,750.
MAC LINDSEY
CH. 6090, OX. 2211, Eves. FA. 6013

SALE, OUT-OF-TOWN 68

MARYLAND

WESTMINSTER, MD. — Washington road, 2 miles outside of town. Hilltop, 5-room ranch house, large pine-paneled living room; basement, playroom, laundry, bedroom, bathroom and shop; also 5-room guest house, 2 garages, barn; surrounded by 45 acres of field, woods, pond and stream, private road. Price, $19,000. Inspection by appointment only. Call Westminster, Md., 738-J.

FARMS, LAND, SALE 70

VIRGINIA

$3,250 CASH PRICE, 45 acres, old farmhouse and barn; electricity; 1½ hrs. D. C. Ideal poultry, beef cattle or vacation place. CH. 0872.

GRAZING FARM
225 acres on the Blue Ridge Mountains with the finest view of the Shenandoah Valley in northern Virginia. Most of this farm is an excellent blue grass pasture, well watered and near the Shenandoah River. Small house needs repair; finest hunting and fishing area in the East. Near Route 50 about 58 miles from Washington; State road through property. Priced for immediate sale, $9750; terms.
THOMAS & CO.
Fairfax 800; eves., OV. 2872

WANT GET AWAY
EVEN ATOMIC BOMB?
Stone farm house, ideal mountain retreat and in beautiful mountain view. Vic. Leesburg. Stone house approx. 150 years old in excel. cond., partly restored; 4 stone fireplaces, large living and dining room, modern electric equipped kitchen, den and 3 bedrooms. House needs little remodeling; with 10 acres and outbuildings, $9,850 or with 75 acres $12,500.
CAPUTI REALTY CO.
121 So. Lee Hwy. Phone PA. 1415

LOTS FOR SALE 73

DISTRICT OF COLUMBIA

CONN. AVE. LOCATION—(Drive 1 block east of Conn ave. on Fessenden st. to 34th st. nw. to our signs.) Several beautiful rambler and homesites. Rep. on grounds 3 to 7 p. m. SHAPIRO, INC., ME. 1717, TA. 7511.

MARYLAND

MONTGOMERY COUNTY
40 acres, 2 houses, 1 3-room, 1 2-room; swimming pool, barn; high elevation. Good road. 16 mi. from the White House.
EDWARD B. ABBE
8118 Wisconsin Ave., Bethesda, Md.
OL. 8544. After 6, WI. 3500.

SPECIAL SALE
Some 95-ft. front. $1650, terms.
George W. Bauserman
SLigo 1570. SH. 4666.

SILVER SPRING
Near Sligo Parkway and Colesville rd., beautiful corner lot, 125-ft. frontage, paved street, all improvements, 32 cents per ft.; another 104-ft. frontage, 30 cents ft.
Also 2 level, shady lots, 75x150, 28 cents ft.; all improvements in. SCHAEFER, Broker, AD. 3236; eves., DU. 1000, ext. 621.

LOTS FOR SALE 73

MARYLAND

SILVER SPRING AREA
1 acre beautifully wooded lot, 4½c sq. ft. Cash or terms. OWNER, EX. 1365.

A REAL BARGAIN
A FARMER'S FARM
200-ACRE FARM, HIGHLY PRODUCTIVE. Fine soil type; a going concern; fronts State road, 23 miles from Washington. Near Potomac Hunt Section.
STORY & CO.
804 17th St. N.W. ME. 4100
Call Mr. Smoot.

VIRGINIA

BELLEVUE FOREST—Nearby Arlington, wooded lots, nr. the extension of the George Washington Memorial pkwy. now being completed along the river's edge. George Mason Green Co., CH. 3838. Eves. and Sun., GL. 3838.

COLUMBIA PIKE and BLAIR RD.—Large level lot, 100x185, suitable for rambler. AT. 2755.

LARGE STREAM ON LOT
3 acres in beautiful Pine Ridge section of Fairfax County; less than $3,000; surrounded by beautiful homes; exceptional good financing.
M. T. Broyhill & Sons, Inc.
4624 Lee Hwy. CH. 5300.

LOTS AND ACREAGE
Several hundred lots; any size acreage, any amount.
MILLS REALTY CO.
ANNANDALE, FA. 0999.

LOTS of ½ to ¾ acre in Fairfax Cty., Va., 15 miles from D. C.; hard-surfaced road; school bus; R. F. D.; electricity available; some lots are wooded; telephone Vienna 26-J-5; no agents please.

ACREAGE, SALE 75

MARYLAND

500 ACRES (100 acres sold and to be developed by veterans)—In the zone of the new South Capitol st. bridge, which is nearly finished, and the zone of the 4-lane South Capitol st. extended. Forming a new southern gateway to Washington. If you want to inform yourself on old and new values on the Virginia end of the 4 bridges—you'll find that some of this land that sold for $100 an acre is now worth a million dollars an acre. Also investigate the Bethesda gateway to Washington, Chevy Chase gateway to Washington and Silver Spring gateway, and that will help you to understand what this south gateway to Washington will mean to those who buy ground in this locality. Brokers' attention! Fulton R. Gordon, owner, 1427 Eye st. nw. DI. 5230.

WATERFRONT, SALE 75A

SCIENTISTS CLIFFS
Port Republic, Md., cottages and lots for sale to college graduates at restriced colony, with large community bldgs., gradually sloping beach, bay or fresh water lake swimming, streams, wooded hills, cliffs and fishing. Drive down, spend day for inspection, but not a public beach. 4.6 miles beyond Prince Frederick. Phone AT. 0651, evenings only.

VACATION PLACES 75C

WRITE for winter accommodations, Van Tassel's Manor-on-St. Lucie, Box 996, Stuart, Florida.

DOGS, PETS, KENNELS 76

BOSTON TERRIER puppies, AKC reg. Very nice, 7 wks., $65 up. FA. 8113.

BOXER, fawn, male, 1½ years; A.K.C. OR. 8142.

BOXERS
MOSSMONT KENNELS have at present some quality pups for you. Pay us a visit. AL. 0605.

COCKER PUPPIES—1 black, 1 black and white; males; AKC; wormed; heavy boned and compact; red and white Tokalon line male at stud. Rockville 3544.

COLLIE puppies, sable and white, champ. bred; reas. priced. Ashton 3781

DALMATIANS, purebred, 8 wks. old, beautifully marked; $35. OR. 4578.

DACHSHUND, 3 mos. old; fem., red; beautiful; AKC. TE. 8562.

ENGLISH BULL PUPPIES, 4 mos., ch. sired; AKC reg.; reas. DE. 2952.

GORDON SETTER PUPPIES—10 wks. old; males $25, females $20. English setter, field dog, 2 years old, $100; Gordon setter bitch, eligible for registry, $100. John Hudgins, Elmwood 358, McLean, Va.

IRISH SETTER, aristocrat, affectionate, male, 2 yrs., AKC reg.; too big for our little girl; $50. OW. 6654.

SALE MISCELLANEOUS 78

ANTLERS, elk; very large pair; mounted; $75. LI. 3-8230.

ANTIQUE sterling, solid, heavy silver tea set, 3 pieces, English hallmark, approx. year 1800, handmade, exclusive design; collector's item; must sell; $475 or near offer. SLigo 6216, evenings.

BABY CARRIAGE, excellent condition. GL. 4400, ext. 135.

BABY CARRIAGE—Blue, collapsible, exc. cond., very reas. OR. 8681.

BABY CARRIAGE—Storkline, good cond., $10. SH. 8947.

BABY CARRIAGE, Collier-Keyworth, with pad; excellent condition; $20. WI. 4818.

BABY CRIB, new, still in carton, $20. TA. 0879, 9:30 to 1. Will deliver.

BEDLEGS DETACHABLE
Patented coil spring legs, guar. factory to you—also box spring legs. THE SLAGLE MFG. CO., SLigo 9594.

BED, Rollaway, steel spring, 2 mattresses, 1 innerspring, 1 cotton, $25. HO. 4793 after 7 p. m.

BED, sgle., brand-new, metal; innerspg. matt., spg.; $25. JO. 3-8970.

BED, maple, sgle., box springs and mattress; good cond.; $35. SH. 4257.

BICYCLE—Boy's, 20-inch, excellent condition. $20. SH. 8972.

BICYCLE—Boy's; excel. cond.; $40 or best offer. HO. 6989.

BOX SPRINGS, almost new. LU. 3-1128 after 5 p. m.

BRICK
One million brick available immediately. Call AT. 6617 and we will direct you to the nearest site. $12 per M. loaded on your truck; $15 per M. delivered in the city in truck-load lots. Discount to buyers of 20,000 or more. Also 15,000 paving brick in good condition. ACE WRECKING & BUILDING MAT. CO., 402 MINN. AVE. N.E. AT. 6617.

BUG KILLER! — Amazing Johnston's "NO-ROACH" sanitary coating kills roaches, ants, waterbugs for months. Half pt., 89c; pt., $1.69; qt., $2.98. The Hecht Co., Lansburgh's, Kann's.

CAMERA, Brownie Reflex, with flash, $10; Kodak 35-mm., f 5.6 lens, case, $15. KI. 8-7064.

CAMERA, Argus C-3, case; flash gun, lens hood, 2 supplementary lenses, $50. KI. 8-7064.

CAMERAS, photo and movie supplies, darkroom equipment; easy terms; trade-ins; year guar.; catalog free. Brenner, 933 Pa. ave. nw. RE. 2434.

CLOTHING—Coat, black, lynx collar, $10; gray sport coat, suits and dresses, like new, very reas.; size 9-10. NO. 9029.

CLOTHING, men's, 2 suits and overcoat, good cond., very reasonable. OR. 1323.

CLOTHING—Men's suits, good cond., size 38; gray flannel, $15; blue pin-stripe, $15; Glen plaid, $10. NO. 4883.

COCKTAIL SET, solid silver .925 pure, shaker, 10 goblets, tray, handmade by Peruvian craftsman. $250. LU. 1-6380.

COUCH, blue, mahog. fin., tailor-made slip covers; broadloom rug, maroon, 8x10. TA. 4091 after 6 p. m.

CRIB and matching chest; 1 elec. ironer; 1 boy's bicycle; all in excellent condition. RA. 6702.

CURTAINS, 3 pair, Acetate; used 1 season. Reasonable. HU. 6042.

DIAMONDS—Lady's sol. ⅜ ct., $100; lady's ¾ ct., $175; man's 1¼ ct., $300; lady's fine 1½ ct., $400; lady's fine color 1⅝ ct., $600; lady's perfect 4¼ ct., $1,000; man's perfect 7½ ct., $2,000. All prices include mtgs. Trades accepted. Livingston & Co., 1423 H st. nw. ME. 3440.

DIAMOND RING — Ladies, 3 diamonds, white gold setting. EM. 5850.

DINETTE SET, maple, seats 8; new striped uphol.; $30. WA. 8909.

DINETTES, chest of drawers, dressers; also record cabinets, chairs and tables, all sizes; china cabinets, bookcases, buffets, upholstered living rm. furn. 18 7th st. ne. LI. 3-6969. Open till 9 p. m.

DRAPES and valance, pair, maroon, $10; exc. cond. RA. 0549.

EXCELLENT BUY in Hart, Schaffner & Marx suit, $25; navy, size 40; too small for owner. HO. 8788, ext. 1.

FURNACE, coal hot air; very reasonable. KI. 8-7671.

FUR COAT — Beautiful sable dyed Russian squirrel, size 14; worn once. Leaving for Florida; must sell. Cost $450, sacrifice $300. OT. 7296.

FUR COAT, natural muskrat, full length, excel. cond., $200 or best offer. WA. 8795.

FUR COAT, gray kidskin, 12-14, excellent condition. RA. 0549.

FUR CAPE, Russian squirrel, like new, approx. $200. NO. 1047, Ext. 23

FURS—Lynx jackets; original price $1000; sacrifice $250; moving South. EM. 3000.

FURNACE, warm-air V-60, complete with blower, controls and set of instructions. Delivered $45. AT. 6593.

FURN. — Chest drawers, matching night table, mahog., $75 both; occas. mahog. chair, $25; 2 lamps, $15. CO. 4777.

FURN.—Double size rollaway bed, studio couch, mahog. piecrust table, large mirror, vacuum cleaner, baby gate, set of Childcraft books. TE. 1386.

CONTINUED ON FOLLOWING PAGE

SALE MISCELLANEOUS 78

Continued From Preceding Page

FURN.—Dresser, $4.50; writing table, $2.25; 2 chiffoniers, $3.75 ea.; 4 din. rm. chairs, $1.25 ea. TU. 4027.

FURN.—Double springs, like new, $10; large suitcase, $6; clothing, 11-14, reas. AX. 6880.

FURN.—3 overstuffed chairs, rugs, dresser. Best offer. AD. 2795.

FURNITURE—2-pc. modern liv. rm. set; mohair; $35. TA. 1709.

FURN.—Stainless steel kitchen set, studio couch, mahogany desk and chair, Easy electric ironer, 2 bureaus, 1 walnut chest of drawers, etc. Can be seen 1338 Gallatin st. nw., Sat. between 1 and 5 p. m.

FURN.—Simmons chaise longue, innerspr. cushion, $20; uphol. platform rocker, $15; bedrm. slipper chair, $10. KI. 8-7064.

FURN.—Mahog. Sheraton sofa, console Victrola, sect. bookcase, phone table, typewriter table, electric coffee urn service. Bet. 11 and after 6. AD. 0885.

FURN.—Dropleaf table, walnut, $25; baby carriage, Whitney, $8; elec. bottle sterilizer, $8. EM. 4592.

FURNITURE, stoves, baby furniture, all kinds; our prices are lowest; new and used. I. C. FURNITURE & STOVE CO., 1353 H st. ne. TR. 1032.

FURN.—Leaving city, mod. suite, almost new; liv. rm. and din. rm. draperies; dble. bed. JO. 3-4011 after 5.

FURN.—Bedrm. suite, 3-pc. walnut, mattress and springs; only 9 months old; very reas. GL. 4400, ext. 135.

FURN.—Chair, overstuffed, $35; coffee table, $25. MI. 1256.

FURNITURE UNCLAIMED

Studio couch, $14; sofa bed, $28; Queen Anne sofa, $28; Lawson sofa, $38; buffet, $12; kitchen drop-leaf table, $8; solid oak dinette set, $25; chaise lounge, $28; walnut dresser, $14; walnut bedrm. suite, $65; chair bed, $45; occasional chair, $10; 3/3 Hollywood bed with innerspring mattress, $34.50; walnut china cabinet, $12; solid oak wardrobe, $14.
Open Daily Till 9 P. M.
Hoffmann Upholsterers
2433 18th St. N.W.

FURNITURE

One genuine mahogany credenza: was $189.50, now $129.50. 9-pc. cordovan mahogany dining room set; was $395, now $289. We specialize in furnishing apartments; 15% discount on any furniture selected Friday through Monday. Open 10 a. m. to 9 p. m.; Sunday, 1 p. m. to 5 p. m.
CANTER & JORDAN, INC.
New Furniture Only
4904 Wis. Ave. N.W. OR. 7654

FURNITURE
$17.00
DELIVERS THESE
3
Rooms Complete
BEDROOM
LIVING ROOM
DINETTE
RADIO
$169
E-Z TERMS

Here Is What We Include in This 3-Room Outfit

BEDROOM: We give you a 3-piece suite. Dresser or Vanity, Chest and Bed. Your choice of Walnut or Maple finish with pillow, etc.

DINETTE: We include a sturdily built suite. Your choice of dropleaf table or extension, plus 53-piece dinner set, 24-piece set of silver and electric toaster with food mixer.

LIVING ROOM: We give you a 3-piece suite, all spring construction, large divan, club chair and occasional chair, plus 2 end tables, coffee table and lamp with 5-tube radio set. Yes, folks, all 3 rooms, as advertised, complete.

$169
LONG E-Z TERMS
ALPERSTEIN'S
CUT PRICE FURNITURE STORE
1023 7th St. N.W.
BETWEEN N. Y. AVE. AND L ST.
OPEN EVERY DAY UNTIL 6 P.M.
MON., THURS. & SAT. TILL 8 P.M.
NA. 8606—NA. 8559

GAS RANGES, all sizes; credit and liberal trade-ins; regular installation. Peerless Sales, 2237 Ga. ave. DE. 5670

GAS RANGE, Enterprise, used little. GL. 4400. Ext. 1009.

GAS RANGES, oil, coal ranges; new, used. Acme Stove Co., 1011 7th nw. NA. 8952

GOLF, 4 new woods, 9 irons, 1 Spalding bag, new; reas. OR. 8681.

HEARING AID—Late model, popular make, excellent condition; will sac. Box M-507, The Wash. Post.

HEARING AID—Practically new; Acousticon make; $65. SH. 8876.

HEATERS (oil, coal, gas, wood, elec.), new and used. Acme Stove Co., 1011 7th nw. NA. 8952

KIT. CABINET, porcelain top, new cond., $25. AL. 0859.

LUMBER

Framing lumber in all sizes, flooring and sheeting at prewar prices; 2000 pieces 2x10x16 from the inaugural stands; 200 pieces 3x14x26 ft. long; special; flooring suit. for sheeting or subflooring, $25 per M. ACE WRECKING & BLDG. MAT. CO., 4002 MINN. AVE. N.E. AT. 6617.

OFFICE FURNITURE—Used, reconditioned; desks, $19.50 up; files, $9.50 up; posture chairs, $4.50 up. Complete display of every office need.
H. BAUM & SON, 616 E ST. N.W.

OFFICE furn., Shaw-Walker metal typewriter desk with telephone stand to match, walnut finish; $50. Room 640, Shoreham Bldg. DI. 1830.

PIANOS—New, Lester, Betsy Ross spinets; $20 deposit, $10 monthly. ST. 6300. PIANO MART, 1015 7th nw.

PIANOS—Priced for quick clearance; new spinets at $395; limited quantity; $25 down, $10 month. KITT'S, 1330 G st. nw.

PIANO, apt. grand with bench; best offer, exc. cond. OV. 6515.

PIANO, Acrosonic spinet and console models, built by Baldwin; embodies features of small grands and uprights, full resonant tone, responsive action, durability and eye-appealing case designs in mahogany, walnut ebony, light oak, maple finish. Exclusive at HUGO WORCH, 925 G nw. Est. 1879.

PIANO—Used full keyboard spinet, $295. Also other values. JORDAN'S, corner 13th and G sts. nw.

PIANO, Stieff, full sz. upright, bench; excellent tone; $125. TU. 3389.

PIANO, Kimball upright, A-1 cond. Good buy. $200. LI. 3-3440.

PIANO, Brambach, apt. grand, in good condition; only $300; LAWSON & GOLIBART in American Storage Bldg.; 2801 Georgia ave., corner showroom. AD. 5928 from 9:30 a. m. to 5:30 p. m. Eves., by appt. only. We buy pianos and accept any type of merchandise in trade.

RADIO, Hallicrafters, S. X-42, AM and FM, shortwave; excel. cond. Goes to highest bidder. OW. 9400, Ext. 491.

RADIO-PHONO comb., RCA, perf. cond; plays both sides of record; best offer. WA. 8661.

RANGE, elec., Monarch; excel. cond.; thermostatic oven control, automatic timing clock, 4 Calrod units; fully equip. Will deliver; sac. $75. OL. 4036.

REFRIGERATOR, Kelvinator, 4 cu. ft., excellent cond. Roper gas stove, 4-burner. WA. 9291.

REFRIGERATORS—$39.95 up. Rebuilt; guaranteed; terms. J. C. EGGLESTON, 5700 Ga. ave. nw. TA. 4400

REFRIG., Frigidaire 6 cu. ft., exc. cond. Delivered and guar. $68. GL. 8930.

REFRIG., 5 cu. ft., Norge, exc. cond. and appearance, $35. AL. 2698.

REFRIG., Norge, 7 cu. ft., excellent cond. GL. 4400, Ext. 1009.

REFRIGERATOR, Westinghouse, 8 cu. ft.; $50 or best offer. VI. 3730.

RUGS, Oriental, special sale, 20-40% off; all sizes, kinds. Armenian Oriental Rug Co., 2409 18th st. nw.

SEWING MACHINES—New 15 class; same merchandise, if not better, as anywhere else; save 30%. We repair and rebuild any make. 915 10th st. nw. EX. 6844.

SEWING MACHINE, Singer, treadle, $20. SLigo 2427.

SEWING MACHINES, sale or rent; expert repairs. Sewing Machine Exchange, 2412 18th st. nw. CO. 3245.

SHOES, size 3½-B, Argentine made, genuine alligator, russett brown, never worn. SH. 7999.

STOKER, Fairbanks-Morse, for large house; complete with controls; fair cond NO. 1622.

STOVE, de luxe, Roper, perfect condition. OR. 3672.

STUDIO COUCH, metal frame, new covers, $30; couch $50. CH. 0951.

TARNISH PREVENTER by RODIN will keep any polished metal bright for at least 6 months; simple to use: just spread on, allow to dry, rub to polish; $1 bottle will cover area of 10 large serving trays. Order from Washington's maker of unusual jewelry. RODIN JEWELS, 808 17th St. N.W.

TELEVISION, RCA—Brand new models, up to 25% off; factory installed and guaranteed. Wheeler, Inc., 4800 Wis. ave. nw. EM. 4800. 9 a. m. to 9 p. m.

TIRES, factory recond., all sz., $3.45. 6-mo. guar.; used truck tires, $6.95. Wkdys., Sun. till 8 p. m. All-Service Tire Co., 3619 Ga. ave. nw. RA. 9850.

SALE MISCELLANEOUS 78

STUDIO COUCH, makes dble. bed; maple frame and arms; excel. cond. $30. OR. 1323.

TYPEWRITER, desk, Shaw-Walker, metal; $20. FA. 1577.

TYPEWRITER, Underwood noiseless "77," elite type; good cond. $45. CO. 5297.

TRUNK (wardrobe), Hartmann; maroon; good condition, $35. WI. 8366.

TYPEWRITER bargains, portables and standards. Quick repair service. Visit first, Office Machines Co., cor. 13th and Eye sts. nw. RE. 2828.

WASHING MACHINE — GE, good cond., $30. SH. 8947.

WASHER, Handy Hot; lge. apt. size, A-1 cond., wringer, $19. SH. 8365.

WASH. MACHINE — Apex, excellent condition, $25. GE. 5896.

WASH. MACHINE, Thor, wringer type, used 6 mos. $80. EX. 7700, Ext. 16.

WASHER, New Easy Whirldry, apt. size with stand, $55. AL. 7933.

WASHER, Easy washer with wringer; good cond.; $25. HI. 5308.

WASH. MACH., GE automatic, '49; sell below wholesale cost. TE. 5818.

WASHING MACHINE, apartment size, Whirldry, $20. HI. 8502.

WATER HEATERS, 30-gallon, fully automatic, Hoffman, gas-fired; only $63.50. Heating Equipment Wholesale Co., 514 2d st. nw. EX. 3424.

WHEEL CHAIR, new condition, $35 cash. Call MI. 2849.

MISCELLANEOUS WANTED 79

AUTOGRAPH letters, stamp collections, coins, gold, silver, ivories. Hobby Shop, 716 17th st. nw. DI. 1272.

AM INTERESTED in buying silverware, any cond.; jewelry, bric-a-brac china and other household effects.
DORA KRUPSHAW MILESTONE
1335 G St. N.W. ST. 7496.

ANTIQUE JEWELRY, silver, diamonds, dental gold, gold watches. Cash. SCHILLERS, E st. at 9th st. nw.

BABY HIGH CHAIR; must be bargain. SLigo 3107.

BOOKS—Sell me your books. I pay very good prices. GEORGE FRIEND'S BOOK SHOP, 922 9th st. nw. NA. 9402. Open evenings.

FURNITURE—Highest cash prices for household furn., etc.; entire contents or fair-sized amount. For best results call MR. KING anytime. UN. 1587.

FURNITURE WANTED AT ONCE—Better grade furniture and household effects. Will buy odd pieces or entire home. Please call Mr. Gray, NA. 2679. 918 New York ave. nw.

GOLD OR PLATINUM JEWELRY, silverware and gold teeth; any condition. We pay cash. A. KAHN, INC., 57 years at 935 F st. nw.

OLD SILVER—High prices paid for old and discarded silver. LOUIS ABRAHAMS, 733 13th st. nw.

PIANOS wanted—Colonial Piano Co. pays highest cash prices for Spinets, apt. uprights, grands. NA. 4870.

Scrap Iron, Scrap Metals

Auto batteries, house rags—Highest prices paid. If you cannot deliver your accumulations, please phone us.
Wash. Rag & Bag Co.
916 L ST. SW. DI. 8007

SEWING MACHINES

Highest prices for all makes and styles of sewing machines. RE. 1900, RE. 2311, or bring to 804 F st. nw.

TWIN bedroom suite with innerspring mattresses in good condition. RE. 5869.

WANTED—Large dining rm. table, sized to seat 14-16, inexpensive. RE. 5900, ext. 120, before 6 p. m.

WE BUY & SELL

Musical insts., all firearms, engineering insts., old gold, silver, diamonds, binocs., cameras, trunks, etc.
MAX ZWEIG SONS
937 D St. N.W. ME. 9113—ME. 8345
WILL PICK UP AT YOUR HOME

COAL, FUEL OIL, WOOD 80

FREE—Firewood and mill logs; oak, poplar and locust. TO. 6335.

SEASONED FIREPLACE WOOD, 18 and 24 in. lengths, $21 per cord; 100 locust posts, 7 ft. long, and 50 4 to 6 ft long. Delivered. HU. 5864.

WOOD—Damascus, Md.; about 75 cords, mixed poplar and oak, slab and lap; 15 cords in stove length; prefer to sell in bulk as is; price attractive. Phone Sewell, Damascus 2406, or Jones, NO. 5826.

BOATS, PARTS, SERVICE 81

REGISTERED Star Class sailboat, two suits sails (one new); 4-wheel trailer; accessories; good cond.; must sell immediately. Ph. OW. 6634.

FARM AND GARDEN 82

TOP SOIL—Nature's best—for your lawn and garden; excel. service; reas. priced. GL. 8319.

AVIATION 85

NEW cross-country flight curriculum in effect at SPRINGFIELD AIRPORT; teaches navigation along with piloting. AL. 8349 for trial lesson.

AERONCA CHIEF—Low time; a perfect $795; late Cub, fresh relicense, $525; both guaranteed; also dual ignition Cub, needs recover, $150. Call Allen, AL. 8342.

HAVE YOU SEEN?
THE NEW CLUB-AIR ERCOUPE

Price just reduced. Come to ERCO FIELD and see it, or write for free brochure to SANDERS AVIATION INC., Box 26, Riverdale, Md. UN. 1441.

MAKE US AN OFFER

For this late 1946 Ercoupe; painted green with yellow trim, 2-way radio, 1949 Club-Air bubble windshield, modernized interior, including new type throttle quandrant, air conditioning, etc. Priced last week at $1600. Any reasonable offer or trade will be considered. Phone UN. 1441.
ERCO FIELD, RIVERDALE, MD.

MOTORCYCLES 86

GREATLY
REDUCED PRICES
ON NEW AND
USED MACHINES
DON'T MISS THIS OPPORTUNITY TO GET THE MACHINE YOU HAVE WANTED AT CONSIDERABLE SAVINGS.
USED MACHINES
$100 UP!
TRADE & TERMS
ALLIED
MOTORCYCLE
SALES
912 6TH STREET N.W.
RE. 5073

TRAILERS, SALE 87

ALMA AND ZIMMER, all metal; 3 years to pay. Zimmer Trailer Sales, U. S. Highway No. 1, 4 miles south of Alexandria. TE. 9853.

AUTOMOBILE LOANS 90

AUTO LOANS—1936 models and up; cars, trucks, taxis; most reasonable rates.
ECONOMY FINANCE CO.
1430 Florida Ave. N.E. AT. 8484.

FINANCING private sales our specialty. If you are buying or selling an automobile, let us finance it for the purchaser.
NOLAN FINANCE CO.
1103 New York Ave. N.W.
REPUBLIC 1200

AUTO PARTS-SERVICE 91

Complete Oldsmobile Service
KNOX OLDSMOBILE CO.
7 New York Ave. N.E. RE. 6444.

AUTO PAINTING 92

CARS PAINTED
$35.95
Conv. Tops, $35
2015 L ST. N.W. ST. 3687.

TRUCKS, SALE 93

CHEVROLET—1948 de luxe cab; heater; private owner. FA. 4062.

FORD—¾-ton panel truck, $275. DI. 7832.

AUTOMOBILES WANTED 96

WHO can allow you the most on your car? We can and we WILL, at this time. It makes sense!—YOU HAVE US WHERE YOU WANT US. Our stock is depleted. We want to fill up the gaps with about 25 clean cars. If your car is in fair shape, bring it to the dealer who is willing to pay. Bring it to AMERICAN MOTOR CO., 1801 King st., Alexandria, Va. (next to Reed Theater). OV. 6565.

LOST

$100 by a certain man in Arlington who sold his car to a neighbor without first getting an offer from
ARLINGTON MOTOR CO.
(1 block south of Key Bridge)
1917 North Moore St. OW. 8787.

Hold It Just a Minute

Get the highest cash price for your car, if clean, regardless of year.
Brentwood Motor Co.
1717 Rhode Island Ave. N.E.
DU. 2877. DU. 8188.
Open Evenings till 9 p. m.

AUTOMOBILES WANTED 96

WE NEED CARS—ANY MAKE OR YEAR. ROYAL MOTORS, PACKARD, 4430 Conn. ave. WO. 9783.

WANTED—1936 models up, incl. '40 and '41 Fords, Chev., Plym. Bring title. Town & Country Mtrs., 5336 Wis. ave. OR. 0100, eves., till 10.

IF YOU HAVE a clean car which you desire to sell quick for highest cash price call me now; any model '41 to '49 inclusive. Car must be in nice condition and popular make.
SAM WINSBORO
1111 18TH ST. N.W.
DI. 5803 or DI. 4722.

"SMILING SAM"

Wants clean autos. Highest prices paid, cash immediately. Call OR. 6664, 2461 Wisc. ave. nw.

HELP

We are desperate for at least 450 cars. Our monthly quota is way below the danger point. Immediate cash; no delays.
HILL & TIBBITTS
1114 Vermont Ave. N.W.
Wash.'s Oldest Ford Dealer. NA. 9850.

NEW DEALER DESPERATE for clean cars. Cash waiting. M. & H., 7614 Ga. ave. nw., D. C. GE. 7666.

AUTOMOBILES, SALE 97

AMERICAN Bantam Convertible cpe., 1942; excel. running cond.; $335. See janitor, 900 19th st. nw.

BUICK—1938 4-door Special sedan; heater; extra clean, good motor and tires; can finance, $50 down. Total price $376. RE. 5867. 801 H st. nw.

BUICK—1947 club sedan Super model with radio and heater; an exceptionally clean 1-owner car; terms; CCC guarantee. Price $1,365. Open Sat. till 1 p. m. Capitol Cadillac-Oldsmobile Co., 1222 22d st. nw. NA. 3300.

BUICK—'41 Sedan. Black and grey original finish, heater, 4 brand new whitewall 6-ply tires, new seat covers; excellent cond. Sat., GE. 4950; Sundays, LI. 4-1285.

BUICK—1937. All parts for sale; also parts for most other American cars. Motors, $25 up; transmission, rears, generators, starters, etc., at lowest prices. All parts satisfactory or money refunded.
KENILWORTH AUTO CO.
1301 Kenilworth Ave. N.E.
VI. 4111. Open Eves. & Sun.

BUICK—'48 "51" 4-dr. sedan, 8,500 miles; r. and h., nylon covers; grill guard, spotlight, sun shade; excellent condition; 1st owner; leaving. Best offer. CO. 9483.

BUICK—1949 Roadmaster 2-door sedan; fully equipped with radio and heater and Dynaflow. Appearance and condition naturally like new. Liberal terms. CCC guarantee. Priced $2,395. Open Sat. till 1 p. m. Capitol Cadillac-Oldsmobile Co., 1222 22d st. nw. NA. 3300.

CADILLAC—1947 Model "62" sedan; has 2-tone finish, Hydra-Matic drive, r. and h.; liberal terms. CCC guarantee. Price $2,075. Open Sat. till 1 p. m. Capitol Cadillac-Oldsmobile Co., 1222 22d st. nw. NA. 3300.

CHEVROLET—1937 4-dr. Sedan; radio and heater; excellent transp.; $295. Town & Country Motors, 5336 Wisc. Ave. N.W. OR. 0100. Open eves. 'til 10 p. m.

CHEVROLET—'47 Stylemaster 4-dr. Sedan. With radio, heater, seat covers, etc.; exc. cond., $1200. MI. 3394 after 7 p. m.

CHEVROLET—1948 Fleetmaster club coupe; a pretty blue car with heater; no radio; priced for quick sale, $1,285. Open Sat. till 1 p. m. Capitol Cadillac-Oldsmobile Co., 1222 22d st. nw. NA. 3300.

CHEVROLET—1939 Master de luxe Town Sedan; seat covers, heater; 56,000 miles; recent valve job; carefully driven and in good cond.; $450. AX. 0152.

CHEVROLET '48

Aero; fully equipped; immaculate. Low mileage. $1495
E & H MOTORS
1021 Bladensburg Rd. N.E. FR. 1573

CHEVROLET—1938 2-dr. sedan; heater, clean interior and body; good motor and tires; D. C. auto. Can finance, $50 down. Total price $375. RE. 5867. 801 H st. nw.

CHEVROLET '48 CONVERTIBLE

HAS EVERYTHING
$1495
NEW-CAR APPEARANCE AND PERFORMANCE; 6000 ACTUAL MILES. FULLY EQUIPPED.
SPURRIER MOTORS
1610 FT. MYER DRIVE
(Between Wilson and Lee Blvd.)
3 Blocks South of Key Bridge
OW. 9643 GL. 4110

CROSLEY—1946 sedan, with heater; excel. cond.; 9000 miles; $300 or best offer. Call DU. 0999.

CROSLEY—1948 Conv.; Philco radio, heater; $490. Mr. Davidson, UN. 2070.

DE SOTO—'47 conv., new-car cond.; fully equip. $1695. TOWN & COUNTRY MOTORS, 5336 Wis. ave. nw. OR. 0100. Open eves. 'til 10.

DE SOTO—1947 4-dr., 26,000 miles; r. and h., plus 15 extras; single owner; excel. cond.; $1,350. OV. 6528.

DODGE—1938 4-door sedan; excellent motor; sound body; plain interior; $285. Pvt. owner. Terms if desired. SLigo 1977.

DODGE—1949 Coronet sedan; practically new; has heater and white sidewall tires; liberal terms. CCC guarantee. Price $1,965. Open Sat. till 1 p. m. Capitol Cadillac-Oldsmobile Co., 1222 22d st. nw. NA. 3300.

DODGE 4-DOOR '47

Radio and heater. This is an exceptional buy at $1245.
FASANKO MOTORS
7125 Baltimore Blvd. UN. 8700.

FORD—1949 Fordor Custom V-8, company official car; sold with new title and new-car guarantee. Very low mileage. Radio, circulating heater, undercoating; $150 under list. Full price $1,770, cash trade or 24-month terms. LOGAN (Ford Co.), 2017 Virginia ave. nw. ME. 6345.

FORD '48

4-door sedan, super de luxe; this car is a wonderful buy; has radio and heater, spotlights, foglights, side mirrors and is only $895.
E & H MOTORS
1001 Bladensburg Rd. N.E. FR. 1573

LINCOLN—1949 Cosmopolitan sedan; radio, heater, white sidewall tires, etc. Terms. CCC guarantee; price $2,375. Open Sat. till 1 p. m. Capitol Cadillac-Oldsmobile Co., 1222 22d st. nw. NA. 3300.

Poor Man's !Opportunity!
$25 Down

'37 Studebaker Sedan	$279
'38 Buick Sedan	$325
'38 De Soto Coupe	$295
'38 Plymouth Sedan ...	$325
'37 Lincoln Zephyr	$249
'40 Studebaker 2-Door..	$325

All You Need Is Good Credit
A and S Motor Sales
4515 14th Street N.W.
Open Evenings Until 9 P. M.

Look These Over—

They're all good clean dependable autos and priced very nicely:

'41 DE SOTO CLUB COUPE; excellent condition; guar. D. C. inspection; seat covers; since new not a mark... $645

'41 BUICK CLUB COUPE; has heater and is spotless. $595

'40 CHEVROLET 2-DOOR; has heater; runs smoothly. $375

'39 PLYMOUTH 4-DOOR. This sedan will give you dependable performance .. $245

"MANY OTHER BUYS"
ATLAS MOTOR CO.
804 Bladensburg Rd. N.E.
TR. 9279

AUTOMOBILES, SALES 97

FORD—'38 "85" black coupe. Radio, heater; $275 cash. UN. 7608 after 5.

FORD '49

Custom 4-door; r. & h.; seat covers, $1595.
E & H MOTORS
1021 Bladensburg Rd. N.E. FR. 1573.

LINCOLN CLUB COUPE '47

Equipped with radio and heater. Immaculate. $1395.
FASANKO MOTORS
7125 Baltimore Blvd. UN. 8700.

NASH—1948 Ambassador custom, 15,000 miles; private owner; $1450 or best offer. RE. 1398, 9-5, or TA. 5360 after 6.

OLDSMOBILE—1949, a dream car just like new with low mileage; big "98" Rocket engine, 4-door sedan, beautiful green paint, white-walled tires, safety tubes, heater, radio, spotlight, seat covers, cost $3200; will sell for $2575. See at 2136 R st. nw. 9 to 12.

OLDSMOBILE—'49, "98" 4-door sedan, beautiful black finish, radio and heater; seat covers; low mileage. Trade and terms can be arranged. $2,445. EM. 7562.

OLDSMOBILE—1949 station wagon. Here is practically a new car at substantially less than original cost. Terms and CCC guarantee. Now $2,575. Open Sat. till 1 p. m. Capitol Cadillac-Oldsmobile Co., 1222 22d st. nw. NA. 3300.

Studebaker
ONE DAY
END OF MONTH
CLEAN UP SALE

GET THE HABIT OF INSPECTING LEE D. BUTLER'S BETTER USED CARS BEFORE COMMITTING YOURSELF ELSEWHERE!

We always have a well diversified stock of low-mileage 1-owner used cars.

You Pay No MORE For the BEST!
LOW COST TRANSPORTATION

'36 Chevrolet coupe	$85
'38 Oldsmobile sedan	$175
'38 Packard Convertible coupe..	$195
'39 Studebaker sedan	$345
'40 Plymouth special sedan.....	$385
'41 Studebaker 5-pass. coupe...	$445
'41 Studebaker sedan	$545
'41 Plymouth special sedan.....	$595

POSTWAR MODELS

'46 Studebaker Champion coupe	$845
'46 Nash "600" sedan	$895
'46 Chevrolet super sedan......	$945
'46 Ford super Fordor..........	$995
'46 Ford super club coupe.....	$1075
'46 Plymouth special sedan....	$1145

'MANY OTHER BARGAINS'
TERMS—TRADE
BUY WITH SAFETY
FROM
LEE D. BUTLER, INC.
1121 21st St. N.W. DI. 0110

1941 OLDSMOBILE
4-DOOR SEDAN

One of the cleanest used cars in town. It looks, runs and drives the best. Don't miss this one at only $595. Small down payment. Balance financed.
MT. RAINIER MOTORS
3212 Rhode Island Ave. N.E.
WA. 2041 — AP. 0100

CARS OF Distinction

Save up to $600 on these '49 cars. Each has less than 50 miles and carries full new-car guarantee. Wide choice of makes and models.
Calvert MOTORS, INC.
2611 Lee Highway, Arlington
OW. 7166 CH. 9844

1949 CHEVROLET
4-DOOR SEDAN

Only 969 actual miles. Delivered for $1575. Will sell or trade for list price. Special leather upholstery. Can be financed.
MT. RAINIER MOTORS
3212 Rhode Island Ave. N.E.
WA. 2041 — AP. 0100

SPURRIER'S
USED CAR LOT

The Most Beautiful Used Car Lot in the Metropolitan Area—1¼ Acres—All Hard Surface
Will accommodate over 300 cars

'49 Packard Sedan "23"
2 month's young, cannot be told from new, 2700 actual miles, save over $400 .... $2250

'47 Packard Super Clipper Sedan
This car is as clean as a pin; bumper to bumper, r. & h., overdrive and elec. clutch, many other extras $1495

'42 Packard Clipper Sedan
Good looking clean car, underpriced at $645

'41 Packard "6" Sedan
Original two-tone finish, good clean car at only... $495

'48 Studebaker Sedan Landcruiser
Low mileage, clean, new car appearance, equipped with everything. Only . $1695

'47 Studebaker Landcruiser Sedan
Good looking original maroon finish; has ideal performance of a new car, only $1295

'42 Studebaker Sedan
Original black finish, ready to go at only $545

'41 Studebaker Champion Sedan
Good solid clean car at $495

At Less Than Wholesale Price

Many Others to Choose From as Low as $295

Bank Financing
OPEN 9 'TIL 9 SAT. AND SUN.

Arlington's Premier Packard Agency
SPURRIER MOTORS
FORT MYER DRIVE
BETWEEN WILSON AND LEE BLVDS.
3 Blocks South of Key Bridge
OWens 9643 GLebe 4110
Dealer's License 738

AUTOMOBILES, SALES 97

PACKARD '49
DE LUXE SEDAN

GOLDEN ANNIVERSARY "23"
Fully equipped; 2700 actual miles. New-car guarantee.
SAVE OVER $400.
$2250
SPURRIER MOTORS
1610 FT. MYER DRIVE
(Between Wilson and Lee Blvd.)
3 Blks. South of Key Bridge.
OW. 9643 GL. 4110

PLYMOUTH—1942 2-dr. Sedan; blue; r. and h.; push-button starter; all-around condition good; $595. RE. 0088 days. Eves., HU. 3733.

1948 FORD
SUPER DE LUXE "6"

It really runs, looks and drives like new. Priced way below the market at $1095. Only $295 down. Balance easy payments.
MT. RAINIER MOTORS
3212 Rhode Island Ave. N.E.
WA. 2041 — AP. 0100

OVER 150
OWNER-RATED
FINE CARS
LOGAN
1111 18th St. N.W.
DI. 5803

1947 CHEVROLET
FLEETLINE SEDAN

A beautiful green car in perfect condition. Inspection guaranteed. Full price only $1195 with $295 down.
MT. RAINIER MOTORS
3212 Rhode Island Ave. N.E.
WA. 2041 — AP. 0100

Tremendous Savings

3
'49 Lincoln Demonstrators

Driven Only by Company Officials

These are fully equipped; in new car condition, low mileage and new car titles and guarantees. Buy at this substantial discount.
GRADY MOTORS
Lincoln-Mercury Dealers
7809 Wisc. Ave. Bethesda, Md.
OL. 7400

AUTOMOBILES, SALE 97

PACKARD—1939 club coupe; radio, heater. This fine car has factory originality, clean interior and body, 5 good tires. Can finance, $50 down. Total price $350. RE. 5867. 801 H st. nw.

PLYMOUTH '46

Club coupe; very clean, has equipment; a very good value on today's market, $995.
E & H MOTORS
1001 Bladensburg Rd. N.E. FR. 1573

PLYMOUTH '48

4-door special; this car is in perfect condition and is fully equipped; a good buy on today's market; $1445.
E & H MOTORS
1001 Bladensburg Rd. N.E. FR. 1573

STUDEBAKER—'48 4-door Regal de luxe Champion; heater, climatizer, directional signals, seat covers; low mileage; one owner. $1,525. GE. 7524.

STUDEBAKER—1949 Regal de luxe Convertible Coupe; hill-holder, overdrive, tulip creme, black top, red leather upholstery, white sidewalls; perfect cond., 4,000 miles; $1,995. After 5, Apt. 201, 4731 1st st. sw.

'41 NASH AMBASSADOR
"6" Sedan

has radio and heater; overdrive and many other extras. We have here the cleanest, best kept., most carefully driven car in D.C. See it and you'll agree. $650
Williams & Baker—Nash
2819 M St. N.W. HO. 8700

1936 PLYMOUTH
4-DOOR SEDAN

It's transportation and priced to sell for only $69.50. Can be financed with $29.50 down. Balance $2.50 a week. See Mr. Walters.
MT. RAINIER MOTORS
3212 Rhode Island Ave. N.E.
WA. 2041 — AP. 0100

'40 HUDSON
"6" Sedan

Excellent condition; new paint job. For low-cost, trouble-free transportation you won't beat this for $395
Williams & Baker Nash
2819 M St. N.W. HO. 8700

1948 PLYMOUTH
4-DOOR SEDAN

A low mileage car like new. See this one early; it's priced to sell at only $1195 with $295 down.
MT. RAINIER MOTORS
3212 Rhode Island Ave. N.E.
WA. 2041 — AP. 0100

The
ABC's
of
being your
Own Boss!

(A) PACKARD '46 (taxi) ready for use; $100 down $20 per week will put you in business.

(B) CHEVROLET '46 (taxi) ready for use; $60 down; $15 a week will put you in business.

(C) FORD '47 (taxi) ready for use; $80 down and $20 per week will put you in business.

'Phone Mr. Lucas at
DI. 2101
Atlas Motor Co.
804 Bladensburg Road N.E.

AUTOMOBILES, SALE 97

STUDEBAKER—1948 Champion 4-door, radio, overdrive, climatizer, hill holder, heavy duty strength, seat covers, awnings, mileage 13,400, excellent condition, $1500 or best offer. OR. 1471, Asrani.

DARRIN-PACKARD "180." Specially designed aluminum body; gorgeous car, perfect in every detail. The sportiest convertible and most streamlined car in existence. Motor like new; overdrive, radio and heater, genuine leather upholstery; 8-coat, hand-rubbed paint. No expense spared to keep this car in perfect up-to-date condition. Special Darrin auto bodies now cost $10,000, plus the car. If you appreciate value and outstanding beauty you will buy this car today for $3,500. For appointment to inspect, call Jack Pry's, HU. 8898, or after hours call WI. 3748.

'46 NASH
"600" SEDAN

In immaculate condition inside and out. Priced at only
$895 and guaranteed
Williams & Baker Nash
2819 M St. N.W. HO. 8700

1941 FORD
TUDOR SEDAN

If you're looking for good transportation cheap, don't miss this one at only $345. Just $95 down. Balance easy terms.
MT. RAINIER MOTORS
3212 Rhode Island Ave. N.E.
WA. 2041 — AP. 0100

The finer Used Cars In Town!

Reconditioned and ready to roll

'48 BUICK ... Special Sedanette.	$1645
'47 BUICK ... Convertible.	$1495
'47 BUICK ... Sedan.	$1495
'47 BUICK ... Sedanette.	$1425
'46 BUICK ... Sedan.	$1345
'40 BUICK ... Sedan.	$595
'46 PLYM. ... Sedan.	$995
'48 CHEV. ... Convertible.	$1395
'46 OLDS .... Sedanette 78.	$1195
'46 FORD .... Sedan "8".	$995
'46 CHEV. ... Club Coupe.	$1045
'41 CHEV. ... Club Coupe.	$595
'47 DE SOTO . Sedan.	$1295

"These cars are spotless —most equipped"

Emerson And Orme (Buick)
—Established 1910—
17th and M Sts., N.W.
DI. 8100

BIG MARKDOWNS AT PARKWAY

EACH BADGE OF HONOR USED CAR MUST PASS *Parkway's* RIGID MECHANICAL STANDARDS

'41 Lincoln Zephyr club coupe, radio & heater, maroon. Was $595, now $495

'46 Chevrolet Tudor, black, radio & heater. Was $1045, nodw $975

'46 Pontiac "8" convertible; blue, black top, radio & heater, was $1395, now $1295

'49 Ford custom "8" Tudor, radio & heater. Was $1795, now $1645

'41 Plymouth 4-dr., black. Almost new car condition	$692.50
'46 Buick super 4-door, original grey finish. Radio and heater	$1295
'48 Chevrolet Fleetmaster, 4-door, fully equipped ...	$1395
'41 Oldsmobile "76" 4-door	$425
'41 Chevrolet club coupe, special deluxe, new motor	$695
'47 Ford, super deluxe station wagon, fully equipped	$1245
'47 Plymouth special deluxe 4-door, black, radio, seat covers	$1295
'41 Pontiac Tudor "6", very clean, heater, low mileage	$695
'48 Studebaker Champion, 4-door, black, new tires. 11,000 actual miles	$1495
'47 Dodge Tudor, black	$1345
'38 Ford convertible, beautiful blue finish	$450
'40 Ford Fordor, radio and heater, tires like new, perfect blue finish	$545

Parkway
SALES Ford SERVICE
31 Years of Fair Dealing . . . Know Your Dealer
3051 M St., N.W. MI. 0185

AUTOMOBILES, SALES 97

PONTIAC—1941 4-dr. Sedan; good condition; no reasonable cash offer refused. DE. 3420.

STATION WAGON, 1949 Chevrolet; very low mileage. This car is in new-car condition throughout. Can be purchased at a substantial discount.
BARRY-PATE MOTOR CO.
1130 Conn. Ave. RE 7878.

AUTOMOBILES, SALES 97

PONTIAC—1941 6 Sedanette, $130 and take over payments. TA. 1007, after 6 p. m., Mr. Dill.

FOUND

We are not out of business. We just moved to a new and better location, 4031 Old Dominion dr., in Cherrydale. CH. 7112.
Boulevard Motors, Inc.

TRUCKS, SALE 93

Parade of TRUCK VALUES

PICK UP AND EXPRESS

MAKE AND MODEL	PRICE	DESCRIPTION AND DEALER
'41 FORD ½-TON PICKUP	$395	Black. '48 engine. 30-day guarantee. HILL & TIBBITTS 1114 Vt. Ave. N.W. NA. 9850
'41 INTERNAT'AL ½-TON PICKUP	$450	Plenty of profitable miles left in this excellent buy. PARKWAY (FORD) 3051 M St. N.W. MI. 0185.
'39 DODGE 3/4-TON PICKUP	$475	Good serviceable money-maker priced to sell—terms to suit your business. CHEVY CHASE MOTORS 7725 Wisc. Ave. OL. 6100
'47 STUDEBAKER 3/4-TON PICKUP	$475	Good serviceable money - maker priced to sell—terms to suit your business. CHEVY CHASE MOTORS. 7725 Wis. Ave. OL. 6100.
'46 CHEVROLET PICKUP	$625	½-ton pickup; overhauled motor; heater; excellent condition. McMAHON CHEVROLET 1240 Upshur St. N.W. GE. 0100
'47 STUDEBAKER PACKAGE DELIVERY	$645	In A-1 condition. Guaranteed to pass D. C. inspection. GMC Truck & Coach Division 30 M St. N.E. ME. 0505.
'46 FORD ½-TON PICKUP	$695	Ready to go to work; good condition; fine buy. PARKWAY (Ford) 3051 M St. N.W. MI. 0185.
'47 FORD ½-TON PICKUP	$695	New paint job. Good tires, new upholstery. BILLHIMER & PALMER WA. 0900 WA. 8777
'46 CHEVROLET ½-TON PICKUP	$795	This truck owner-driven since new; original green finish. MANDELL CHEVROLET 2245 Nichols Ave. S.E. AT. 4400
'46 DODGE 1-TON PICKUP	$795	Good serviceable money - maker priced to sell—terms to suit your business. CHEVY CHASE MOTORS. 7725 Wis. Ave. OL. 6100.
'48 FORD 3/4-TON PICKUP	$975	Good serviceable money - maker priced to sell—terms to suit your business. CHEVY CHASE MOTORS. 7725 Wis. Ave. OL. 6100.
'48 DODGE ½-TON EXPRESS	$995	Like new. Fully Guaranteed. See Mr. Bass. TREW MOTOR CO. 1526 14th St. N.W. DE. 1910
'48 CHEVROLET ½-TON EXPRESS	$995	Like new. Fully guaranteed. See Mr. Bass. TREW MOTOR CO. 1526 14th St. N.W. DE. 1910
'48 CHEVROLET SEDAN DELIVERY	$1095	Black; excellent condition; heater. Low mileage. McMAHON CHEVROLET 1240 Upshur St. N.W. GE. 0100
'48 WILLYS JEEP 1-TON	$1295	4-wheel drive; pickup; good mechanical condition. WILLYS OF WASHINGTON 1824 L St. N.W. RE. 4677

LIGHT DELIVERY AND PANEL

MAKE AND MODEL	PRICE	DESCRIPTION AND DEALER
'39 DODGE ½-TON PANEL	$195	Good serviceable money - maker, priced to sell; terms to suit you. CHEVY CHASE MOTORS 7725 Wis. Ave. OL. 6100.
'39 CHEVROLET ½-TON PANEL	$225	Outstanding truck value. Lustine-Nicholson Motor Co. 5600 Baltimore Ave. WA. 7200.
'41 CHEVROLET PANEL	$295	Half ton. Plenty of good mileage left in this truck. McMAHON CHEVROLET 1240 Upshur St. N.W. GE. 0100
'39 DODGE ½-TON PANEL	$295	This is not junk, looks and runs fine. TRIANGLE MOTORS 3010 R. I. Ave. N.E. DE. 6304
'40 CHEVROLET ½-TON PANEL	$395	Excellent condition. See it before you buy. LEO ROCCA, INC. 4301 Conn. Ave. EM. 7900
'47 DODGE ½-TON PANEL	$795	27,000 actual miles. Very clean and in fine condition. LEO ROCCA, INC. 4301 Conn. Ave. EM. 7900
'46 FORD ½-TON PANEL	$795	Driven since new with governor. Black; very good condition. MANDELL CHEVROLET 2245 Nichols Ave. S.E. AT. 4400

VAN AND VANETTE

MAKE AND MODEL	PRICE	DESCRIPTION AND DEALER
'35 FORD VAN BODY	$200	HANDLEY MOTOR CO. 3720 Georgia Ave. N.W. RA. 3118 Open Daily 9 A. M. to 9 P. M. Open Saturday & Sunday
'48 FORD "8" F1	$1095	½-ton; black finish; 1 owner; carefully used by dry cleaner; guar. TRIANGLE MOTORS 3010 R. I. Ave. N.E. DE. 6300.

STAKE AND PLATFORM

MAKE AND MODEL	PRICE	DESCRIPTION AND DEALER
'45 CHEVROLET 1½-TON STAKE	$375	This will give you excellent service. ATLAS MOTOR CO. 804 Bladensburg Rd. N.E. TR. 9279.
'40 International 1½-TON PLATFORM	$425	Good serviceable money - maker, priced to sell. Terms to suit your business. CHEVY CHASE MOTORS 7725 Wis. Ave. OL. 6100.
'44 FORD 1½-TON STAKE	$525	Ready to go to work. HANDLEY MOTOR CO. 3720 Georgia Ave. N.W. RA. 3118. Open Daily 9 A. M. to 9 P. M.
'46 INTERNAT'AL 1½-TON PLATFORM	$675	Excellent buy as quick sale is necessary. See Bernie at 2109 BENNING ROAD N.E.
'47 FORD 3/4-TON STAKE	$795	Very low mileage; original finish. Outstanding buy! MANDELL CHEVROLET 2245 Nichols Ave. S.E. AT. 4400
'46 CHEVROLET 2-TON STAKE	$795	This truck was owner driven. In very good condition. MANDELL CHEVROLET 2245 Nichols Ave. S.E. AT. 4400
'45 DODGE STAKE	$1095	C. O. E. 16' body. Very clean. Practically new motor. Very good tires. LEO ROCCA, INC. 4301 Conn. Ave. EM. 7900

CAB AND CHASSIS

MAKE AND MODEL	PRICE	DESCRIPTION AND DEALER
'40 DODGE CAB & CHASSIS	$345	Short wheelbase. Good condition throughout. PARKWAY (FORD) 3051 M St. N.W. MI. 0185.
'44 FORD 1½-T. Chassis & Cab	$595	Perfect condition; 158-inch wheelbase HANDLEY MOTOR CO. 3729 Georgia Ave. N.W. RA. 3118 Open Daily 9 A. M. to 9 P. M.
'46 DODGE 2-TON TRACTOR	$995	S.w.b Air brakes, saddle tanks, 5th wheel. 30-day guarantee. HILL & TIBBITTS 1114 Vt. Ave. N.W. NA. 9850
'49 FORD 1½-TON	$1495	158-inch F5 1½-ton; 7:50x20 8-ply tires all around. Northeast Motor Co. (Ford) 920 Bladensburg Rd. NE. AT. 0200.
'49 FORD 2-TON	$1675	134-inch F6; 7.50x20 8-ply tires front, 8.25x20 10-ply tires dual rear. Northeast Motor Co. (Ford) 920 Bladensburg Rd. N.E. AT. 0200

DUMP

MAKE AND MODEL	PRICE	DESCRIPTION AND DEALER
'41 FORD 1½-TON DUMP	$245	In good condition and ready to go to work. ATLAS MOTOR CO. 804 Bladensburg Rd. N.E. TR. 9279.
'46 CHEVROLET 1½-TON DUMP	$450	Tiptop condition and immaculate. ATLAS MOTOR CO. 804 Bladensburg Rd. N.E. TR. 9279.
'46 FORD 2-TON DUMP	$795	134 in. Excellent rubber. 30-day guarantee. HILL & TIBBITTS 1114 Vt. Ave. N.W. NA. 9850.

Free Parking! **SHOP TODAY AND SATURDAY 10 AM TO 9 PM**

SEARS ROEBUCK AND CO.

now we can *breathe!*

Sears, Roebuck and Co., with continued faith in the growth of the National Capital Area, has expanded its facilities in order to offer you better service! We've added a big, new annex to our Bladensburg Rd. N.E. store. We can now offer you a wider selection of merchandise, and can serve you more promptly. We've done many things to make shopping at Sears more profitable and enjoyable for you. Shop all 4 Sears stores and we think you'll agree with us that it pays to "Shop at Sears and Save."

Each stroke–

COVERS MORE!
LASTS LONGER!
COSTS LESS!

• One coat covers most surfaces

MASTER-MIXED *Sero-Tone*

SEARS FAMOUS ONE-COAT WALL FINISH

Reg. $3.15 **2.68 GAL**

2 DAYS ONLY

Beautifies any room in your home, and costs so little! It's so easy to use . . . simply add a little water and apply, with brush or roller coater. Leaves no brush marks . . . dries quickly . . rooms may be used the same day. No objectionable "painty" odor or stinging eyes with Sero-Tone. Choice of lovely colors.

Paint Dept., Sears 4 Stores

One Coat Covers Perfectly—Dries in Less Than an Hour

Electric Sprayer
With ¼ h.p. Motor
Reg. $61.00 **55.88**
Aluminum body—makes painting easy. Complete with hose and gun attachments.
Sears 4 Stores

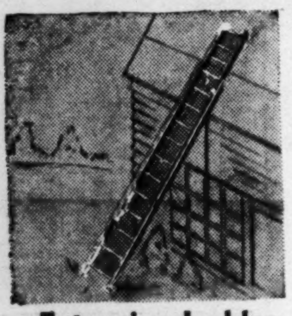

Extension Ladder
Automatic Spring Locks
Reg. $16.85 **14.88**
20-ft. size. Guide Irons, long lasting rungs. Select ladder stock.
Sears 4 Stores

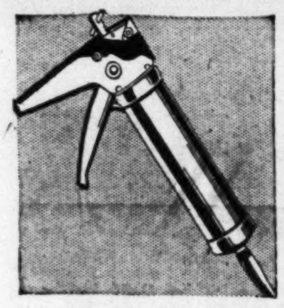

Caulking Gun
One Pint Capacity
Reg. $2.95 **2.58**
Makes caulking easier . . simply squeeze "Gun Trigger" and cracks are filled.
Sears 4 Stores

Texture Paint
For Decorative Beauty
25 lbs. for **2.58**
Master-Mixed . . amazingly easy to use . . grand for cracked walls. Dries quickly. Reg. $2.89.
Sears 4 Stores

Handy Kalk Kord
Ready-to-Use Putty
60-ft. roll, Reg. 89c **77c**
Seals out drafts, moisture. Easy-to use putty-like strips to fill chinks.
Sears 4 Stores

Caulking Compound
Durable Master-Mixed
Reg. $3.19 gal. **2.88**
Seals cracks around windows, doors, chimneys. Apply with caulking gun.
Sears 4 Stores

Window Glass
Bright Sparkling Beauty
8x10-in. Pane **9c**
Replace stained and broken window panes now before cold weather arrives. Other sizes available.
Sears 4 Stores

Stucco Paint
5 Beautiful Colors
5 lbs. for only **79c**
Add beauty to your house, easy to use. Helps protect against moisture, etc.
Sears 4 Stores

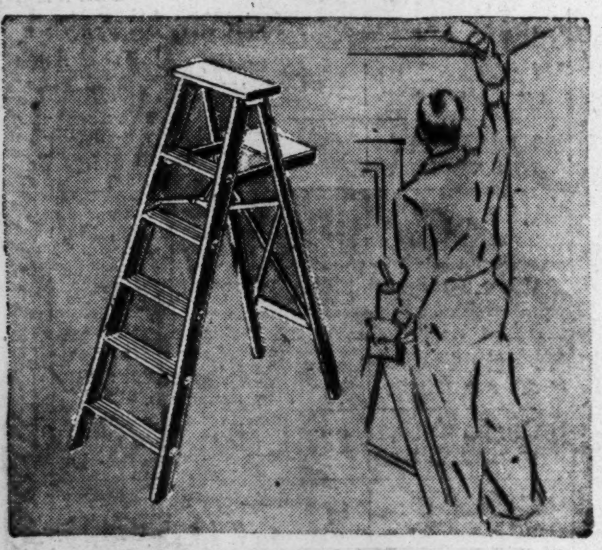

Sturdily Constructed Wood Step Ladders
Sale! Regularly 89c linear ft. **77c** linear ft.
Made of high grade lumber to give you lasting service, at home or in the shop! Steel tie rods under each step for additional safety. Handy pail shelf. Available in 4, 5 and 6-ft. sizes.
Paint Dept., Sears 4 Stores

Master-Mixed Fiber Roof Coating
Sale! **5** Gal. can **2.48** Regularly $2.89
Famous Master-Mixed quality, skillfully blended asphalt and long asbestos fibers that will give water resistance and toughness. Also seals metal roof leaks!
Paint Dept., Sears 4 Stores

KEEP COLD OUT! KEEP HEAT IN!

slash fuel bills lower than ever with

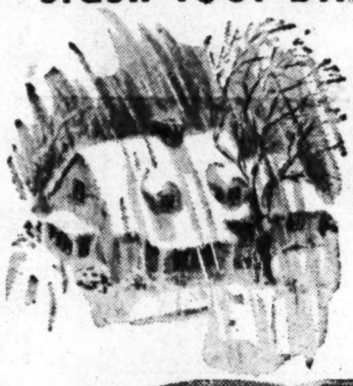

Homart 2-Lite STORM SASH

3.39 1-ft. 8-in. x 3-ft. 11-in.

- Ponderosa Pine Frames.
- Unpainted Frames, ready to be finished.
- Tightly constructed.
- Economical Heat Saver.

Keep your home comfortably, economically heated even when winter winds howl. Invest in low-priced Homart storm sashes and help fuel bills slump.

46 other sizes available at proportionately low prices.

Building Supplies Dept., Sears 4 Stores

Kimsul* Insulation
*Registered U. S. Pat. Office
100-Sq. Ft. **7.00**
Thrifty Kimsul wood fiber will cut your fuel bill this winter!
Sears 4 Stores

Rock Wool Batts
For Year 'round Comfort
Reg. $2.79 **2.48**
42½ sq. ft.
Install rock wool batts for mild room temperature the whole year.
Sears 4 Stores

PHONE YOUR NEAREST SEARS STORE

A representative will call and furnish you with further information and estimate on blown-in insulation, combination storm doors, etc. No obligation whatever.

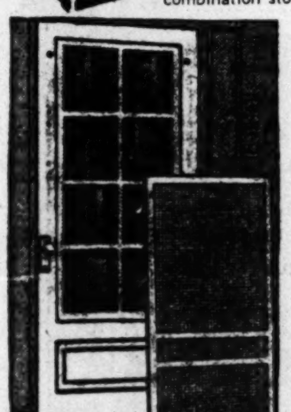

COMBINATION STORM DOORS
Screen and Glass Panels

2 ft. 6 in. x 6 ft. 9 in. **16.95**

2 ft. 8 x 6 ft. 9	17.45
3 ft. 0 x 6 ft. 9	17.95
3 ft. 0 x 7 ft. 1	18.45

Homart combination doors have easy-to-change screen and glass panels. Paint to match your home.

Building Supplies Dept., Sears Wisconsin, Bladensburg and Arlington

HOMART THE RIGHT WAY TO SAY BUILDING MATERIALS

HOMART ALUMINUM Combination Windows
Installed in Average House Measuring 24x36 ft. as low as **375.98**

A combination storm window and screen you can handle from the inside. Lightweight aluminum, so easy to handle you remove either part in seconds! Custom built, weather-tight fit keeps out cold, saves fuel! Rust proof, needs no painting!

Building Supplies Dept., Sears 4 Stores

Prices Shown do not include 2% D. C. Sales Tax

"Satisfaction guaranteed or your money back" **SEARS**

911 Bladensburg Rd. N.E. (2)	FRanklin 7500
Wisconsin Ave. at Albemarle (16)	ORdway 1122
2800 Wilson Blvd., Arlington, Va.	CHestnut 7722
5920 Georgia Ave. N.W. (11)	RAndolph 1122

The Washington Post
WASHINGTON: FRIDAY, SEPTEMBER 30, 1949

White House Aide Goes Partying

YOUNG, handsome officers, handpicked from the Army, Navy and Air Forces, make up the group known as the White House aides. By tradition they must be bachelors, and along with military duty they are on hand at all official functions at the White House. Being matrimonially eligible makes them in constant demand at parties. However, they find time to have a few parties themselves after they've given their final salute for the day. Pictures on this page were taken Wednesday, when 17 aides were hosts at a cocktail party, followed by dinner and dancing at the Army-Navy Country Club.

1. REVEILLE SOUNDS FOR Lieut. Col. Albert L. Cox, jr., Senate Air Force liaison officer, after he leaves the Armed Services Committee room at the Senate Office Building. He heads for home to get ready for a big evening as one of the 17 hosts at the White House aides' party

2. OUT OF AIR FORCE BLUE and into "civvies," Colonel Cox does a little primping as he gets ready for his date, under the watchful eyes of his faithful retainer. Colonel Cox, son of Brig. Gen. Albert L. Cox, USA (retired), and Mrs. Cox, keeps a cozy bachelor apartment on Massachusetts ave.

Harris & Ewing Photos

3. AFTER A HALF HOUR'S DRIVE to Potomac, Md., and Marwood, the country place of Mr. and Mrs. H. Grady Gore, Colonel Cox finds his date, Miss Louise Gore, ready and waiting. "Father" stays around to say goodby as the pair sets off for cocktails at the home of Lieut. Comdr. Robert W. Hayler, jr., in Arlington

4. COLONEL COX takes this bevy of beauties in his stride as he finds himself surrounded at the Army-Navy Country Club. Left to right are Miss Jerry Clifford, Miss Claire Foster, Miss Patricia Morgan, Miss Mary-Stuart Price and Miss Bims Bergman. The cocktail party went on from Commander Hayler's house on Glebe rd. to dinner and dancing at the club

5. BETWEEN DANCES, Colonel Cox and Miss Gore manage to get through a four-course dinner, agree the party's a great success

EXCLUSIVE SHOWING
of
Handknit Dresses and Blouses

Mrs. Esmee Griffith, our knitting instructor, formerly with Alice Maynard of New York, proudly presents handknit originals by Minerva. Stunning examples as shown in Vogue and McCall's. On display for limited time at our Alexandria shop.

The Flying Needle
116 N. Fairfax Street
Alexandria, Virginia
Open Friday Until 9
Free instruction
College Park Branch
4500 College Avenue

Yeager's
SILVER SPRING MARYLAND

Soft Wool Manipulated
To Flatter You . . .

You need at least one wool dress in your Fall wardrobe. Yeager's has many for your choice this week-end. The dress sketched is available in green, blue and red. Sizes 10 to 18.
$17.95

OPEN EVERY WEEK DAY, 10 A.M. UNTIL 9 P.M. 8630 COLESVILLE ROAD

HARRIS

Your smart, casual short coat . . . in Goodall's Paca-Point

It's the fashion that suits every mood . . . a wise addition to any wardrobe. It's the smart short coat in Goodall's paca-point! It has a tiny roll collar, 4-gore back, deep cuffs, mammoth pockets and smart raglan sleeves. It has fashion plus! Interlined for warmth. Teal, taupe, green, red, beige. Sizes 10 to 18. Second Floor.
$45

JOSEPH R. HARRIS . . . 1224 F STREET

COLONY HOUSE

The Guildford Cherrywood Group
NINE PIECES, $599.00
(Complete suite, less server)

The Guildford dining room, in exquisite crotch mahogany on solid cherrywood, is open stock. It brings you large-room luxury for all dining rooms, big pieces or groups to fit your room with new charm and prestige quality. Choose them at Colony House for style and size, adaptability, sheer loveliness and downright value!

Open stock prices at Colony House savings:

62" credenza buffet	$179.00
Breakfront china	179.00
Table with leaf	105.00
Arm chair	27.00
Side chair	23.00
Chest server	79.50

COLONY HOUSE
4244 CONNECTICUT AVENUE
Open Nights till 9 P.M.; Saturday till 6 P.M.

Navy Group Urged To Set Chest Pattern

Navy Bureau of Aeronautics employes were urged yesterday to complete their contributions to the 1950 Community Chest drive early as an example to other donors.

In the first major campaign rally, Philip L. Graham, publisher of The Washington Post and vice chairman of the Red Feather campaign, told about 400 Aeronautics employes at the Department of the Interior Auditorium that it was "absolutely essential" for the drive to go over the top.

Graham said the two months of the Chest campaign each year are a period of "great quiet" as far as criticism of bureaucrats is concerned. That is when their generosity shows up, he explained.

None have a better record in the long and continuous record of the bureaucrats" generosity than the Navy bureau employes, Graham said, "and that's why we want you to make a shining example."

Graham said there is a "great chance this year not only to make the city-wide goal, but to go over it." Though during the past few years, "we just haven't been winning like Clark Griffith's so-called ball clubs,' said Graham, "unusual preparations have been made this year. A group of young, enthusiastic business and professional men are running the drive Graham said.

The Government quota this year is $1,585,411 out of the total Washington area of $3,991,719.

Rear Admiral Alfred M. Pride bureau chief, and Rear Admiral William D. Johnson, assistant chief, also urged the employes to raise their quota quickly.

Central 'Y' to Start Dancing Course Today

A 10-week course in ballroom dancing will be offered at the Central Branch, Y. M. C. A., 1736 G st. nw., starting today, Charles B. Firth program secretary, announced yesterday.

The course, open to young men and women, will be held from 7:30 to 8:30 p. m. Friday evenings. It will be conducted by Miss Giny O'Brien.

Wilson's Plane in Crash

Newark, N. J., Sept. 29 (U.P.).—The private plane of C. E. Wilson, president of the General Electric Co., crashed in a swamp near here early today shortly after he alighted at Rye Lake, N. Y. The pilot and flight mechanic were injured.

SAVE UP TO 25%
BY FLYING
TCA's
"MAPLE LEAF" ROUTES
TCA operates throughout Canada, Trans-Atlantic to Europe, Trans-Border to and from United States, Bermuda and Caribbean.
For full information, call your travel agent or TCA ticket office.
16 EAST 58th STREET, N. Y. C. PLAZA 9-6800
TCA The Maple Leaf Route
TRANS-CANADA AIR LINES
Transcontinental • International • Trans-Atlantic
PASSENGERS AIRCARGO AIR MAIL AIR EXPRESS

Navy Gun Makers—Old and Young . . .

The Washington Post

PRECISION JOB—Warwick Spates (left) of 414 Douglas st. ne. has been making big guns for the United States Navy for 46 years. He shares his knowledge with Ralph Sherwood of 1701 Jackson st. ne., a younger fellow-worker at the Naval Gun Factory. Spates' shop is one of those open this week to the public during the gun factory's 150th anniversary observance

Quick Change Doesn't Work For Bandit, 16

It takes more than a quick change of sport jackets to avoid detection when you're wanted for robbery.

A sharp-eyed Fourteenth Precinct policeman proved this point yesterday when he picked up a 16-year-old boy on the basis of a description given by Mrs. Laura Lancaster, 5321 Central ave. se.

Mrs. Lancaster reported to police that a youth in a black and white sport jacket entered the High's ice cream store at 5301 E. Capitol st. at 10:30 a. m. yesterday, half an hour after she had opened up.

"Give me your money," he told her, showing a pistol in his pocket.

Mrs. Lancaster said she turned over a $10 bill and about $5 in change. When the man left, she telephoned police.

Pvt. Charles T. Fry, cruising near 50th and Grant sts. ne. less than an hour later, spotted a man answering her description—but without the black and white jacket.

Arrival of Vice Admiral R. V. Symonds-Tayler, commander of the British Navy's America and West Indies Station, and celebration of "ladies' day" were highlights yesterday at the Naval Gun Factory.

Admiral Symonds-Tayler was piped aboard the British corvette, H.M.S Snipe, shortly after 9 a. m., in a courtesy visit to the gun factory, which this week is observing its 150th anniversary.

He was greeted by Rear Admiral Glenn B. Davis, in command of the Potomac River Naval Command, and Rear Admiral Frank G. Fahrion, superintendent of the gun factory. A reception in his honor was held later.

Rain held visitors to an estimated 1000 persons. Among them were about 200 onetime female gun factory employes who were feted at a luncheon and toured the plant where they once worked.

At another luncheon Rear Admiral Apollo Soucek, assistant chief of naval operations for aviation planning, addressed members of the American Ordnance Association and the National Security Industrial Association.

Today, the gun factory will celebrate "Old Timers' Homecoming Day. "The plant will be opened to visitors at 1 p. m. Numerous activities are scheduled.

Yeggs Loot Drug Store Of $1485, Dope

Expert safe burglars, who doubled as narcotic thieves, looted the prescription department of the Chevy Chase Pharmacy early yesterday, obtaining $1485 in cash and drugs valued at $500 at legal prices. They would be worth an untold amount more on sale to addicts.

The burglarly occurred between 2 a. m. and 5 a. m., according to Pvt. Hervin M. Ritter of the Eighth Precinct, who discovered it. The store is at 5636 Connecticut ave. nw., adjacent to Chevy Chase Circle.

When he checked it at 2 a. m., Pvt. Ritter said, the store was intact, but at 5 a. m., he found a rear trap door had been opened.

Members of the police safe squad said the safe had been opened by experts, who knocked off the dial and then punched out an inside pin which held the door shut. The narcotic cabinet also was open.

William Sapperstein said the cabinet key had been taken from a nearby drawer.

The police narcotic squad joined with the safe and general assignment squads in seeking the burglars.

Man Held for Slicing Wife's Nose With Razor

London, Sept. 29 (AP).—Police accused photo printer John Smith, 24, today of cutting off his wife's nose.

"I did it with the razor," during an argument, he said, according to a statement made by Police Sergt. E. Driver in Magistrate's Court.

Mrs. Smith's condition is critical. Smith was ordered detained for a hearing October 13 on a charge of causing grievous bodily harm.

Caffery in Egypt

Alexandria, Egypt, Sept. 29 (U.P.). Jefferson Caffery, United States Ambassador to Egypt, presented his credentials to King Farouk at at Ras El Tin Palace today.

Million Dollars Requested for Swim Pools

By Dorothea Andrews
Post Reporter

The Recreation Board wants to spend more than a third of its next year's budget on District swimming pools.

It is asking the District Commissioners to approve a $1,016,000 item to build a pool at the Randall recreation area (Negro) and the Fort Reno recreation area (white).

This would bring to four the number of public swimming pools in the District operated by the Recreation Department on a segregated basis, in addition to six Interior pools which last year were under contract to GSI.

The Recreation Boards request for the two additional pools is not a new one. Preliminary planning work already has been done on these two pools. If the Commissioners send the request to Congress, and it is aproved there, work can be begun immediately on the two projects.

Asks $3,288,000

In all, the Recreation Board is asking for $3,288,000 for its operation during fiscal 1951. The current appropriation is $1,969,000. Biggest increase is in capital outlay, from $180,000 to $1,711,000.

Other items in this category, in addition to the swimming pools, are $448,632 for ground improvements at 83 recreation areas, and improvement work at the Rosedale and Georgetown swimming pools.

The ground improvements at the 23 acres would include grading, drainage, fencing, planting, construction of hard-surfaced areas, tennis courts, walks, playfields and night lighting of athletic fields.

The board also wants $184,000 for construction of various buildings at recreation centers. Largest items are first units of two field houses, one at Fort Stantan (Negro) and one at Langdon Park (white).

Bulk of the requested increase in operating expenses for the Recreation Department (from $1,189,000 in the current fiscal year to $1,577,000 next year) is for personnel. The Recreation Board wants 49 additional recreation directors to help staff its expanding system. This item comes to $127,114, but the board hopes to pare off $28,295 from this sum by converting personnel now used in part-time leadership to full time. The difference in their present per diem scale and annual salaries would constitute the saving.

Sought Last Year

Most of the increased recreation directors requested had been asked for in last year's budget. The department wants to assign some to indoor recreation areas created with the completion of new schools. Some will go to play areas which now have no recreation directors.

At the request of the Interior Department the Recreation Board inserted language in its budget clarifying two phases of its work which might be in conflict with existing statutes:

It asks exemption from the 1912 act which calls for congressional approval whenever a building costing more than $3000 is put on parks or public lands within the District.

It asks permission to keep funds it gets under the 1944 George Act for advanced community planning until they are spent.

Emperor's New Book Hits Stands in Japan

Tokyo, Sept. 29 (AP).—Emperor Hirohito's latest literary effort hit the bookstands today, but he'll get books back instead of royalty.

It did not make the best seller list as do most of the Emperor's poems.

Its title is "Sea Cows of Sagami Bay." The book is based on a 20-year study of marine life by the Emperor.

The official bookseller reported only a "fair sale," and added that he was sending the Emperor 300 copies instead of a royalty check.

FAMOUS PRESENTS
A Few of It's Many Specials for the Week-End!
Your Choice . . .
Three Virgins Imported VIRGIN ISLAND RUM 80.6 Proof
— or —
Dundalk Square—100% Grain DISTILLED DRY GIN 85 Proof
Your Choice Only 1.77 FIFTH
Repeated by Popular Demand!!
People were amazed last time we offered BONDED whiskey at this low price. They tried it and now they've been at us to repeat the special low price. So here it is . . . this week-end only.
MADE FALL 1944 BOTTLED FALL 1948
BOTTLED in BOND 100 PROOF
Sherwood's Toast of Maryland Whiskey
2.69 FIFTH
IMPERIAL Goes Great in a Whiskey Sour
2.83 FIFTH
Blended straight whiskey, 86 proof, 30% whiskey and 70% grain neutral spirits.
Hiram Walker's Distilled London Dry GIN
2.63 FIFTH
90 proof, 100% grain neutral spirits.
MOTORISTS NOTE! FREE PARKING on Parking Lot Right Next Door!
IT'S FAMOUS
1415 H STREET N.W.
ME 2828
Reserve rights to limit quantities
No delivery on adv. items

The Post has the lowest Sunday classified rates in Washington.

THE HECHT CO.
Washington and Silver Spring
THE HECHT CO. HAS A TOOL CHEST OF CLEVER MINIATURE TIE CLASPS
STYLED BY Swank
EACH $3
Federal Tax Included
Men, here is a kit full of clever little tools you can put to work on your neckwear for a touch of individual distinction. Styled by Swank in two-tone metal with gold and silver-color finish. Get one . . . get the whole series . . . It's the clasp that will do a job of keeping your tie neatly centered.
Men's Furnishings, Street Floor, Washington and Silver Spring

no other whiskey offers so much for your money!
KINSEY 40
Ask your dealer what this means!
Highest Quality—Biggest Value!
KINSEY GOLD 40 Rich, Full-Bodied | KINSEY SILVER 40 Light, Mellow
Blended Whiskey GOLD: 86.8 Proof. The straight whiskies in this product are 4 years or more old. 40% straight whiskey, 60% grain neutral spirits. 32½% straight whiskey 4 years old, 7½% straight whiskey 7 years old. SILVER: 86.8 Proof. The straight whiskies in this product are 4 years or more old. 27½% straight whiskies 4 years old; 12½% whiskies 4 years old. 60% grain neutral spirits. Kinsey Distilling Corporation, Linfield, Pennsylvania.

Get Yours In Time for the World Series!

NEW *Admiral* TV CONSOLE EXCITINGLY LOW PRICED!

here's why it pays to buy your Admiral at The Hecht Co.

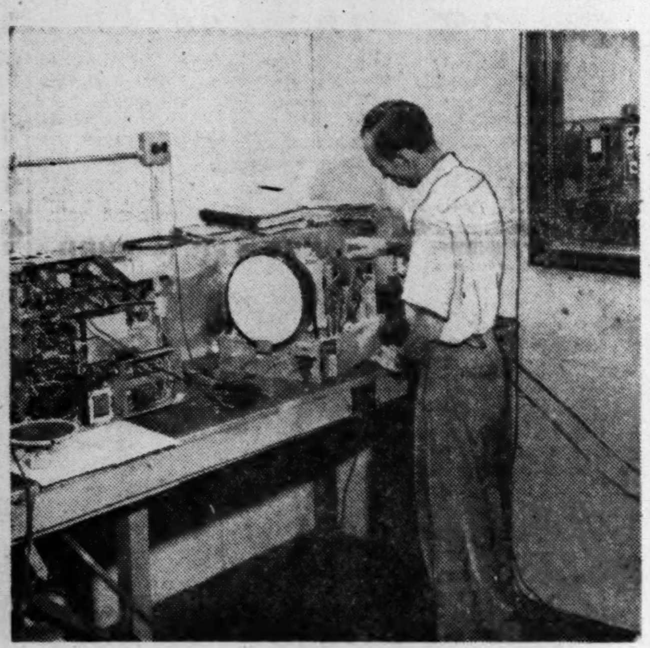

PRE-CHECKING. Reception, sound wiring, adjustments, everything! Means your TV set from The Hecht Co. arrives at your home in perfect working order!

WHEN YOU NEED SERVICE: The Hecht Co.'s vast corps of factory-trained experts is at your call. Men experienced with your particular model TV set assure a workmanship-like job in jiffy time, in your home or in The Hecht Co.'s modern workshops.

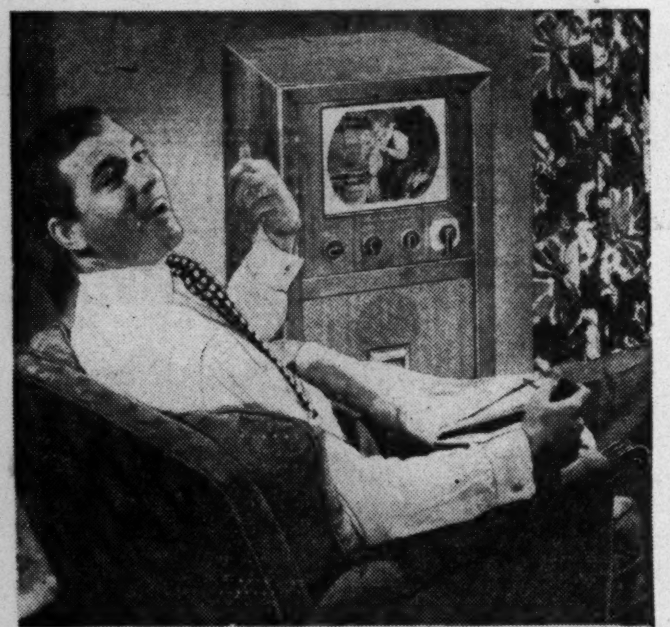

HOME DEMONSTRATION is yours for the asking . . . no charge, no obligation. You can try a set in your home, see how it operates, make your decision at leisure.

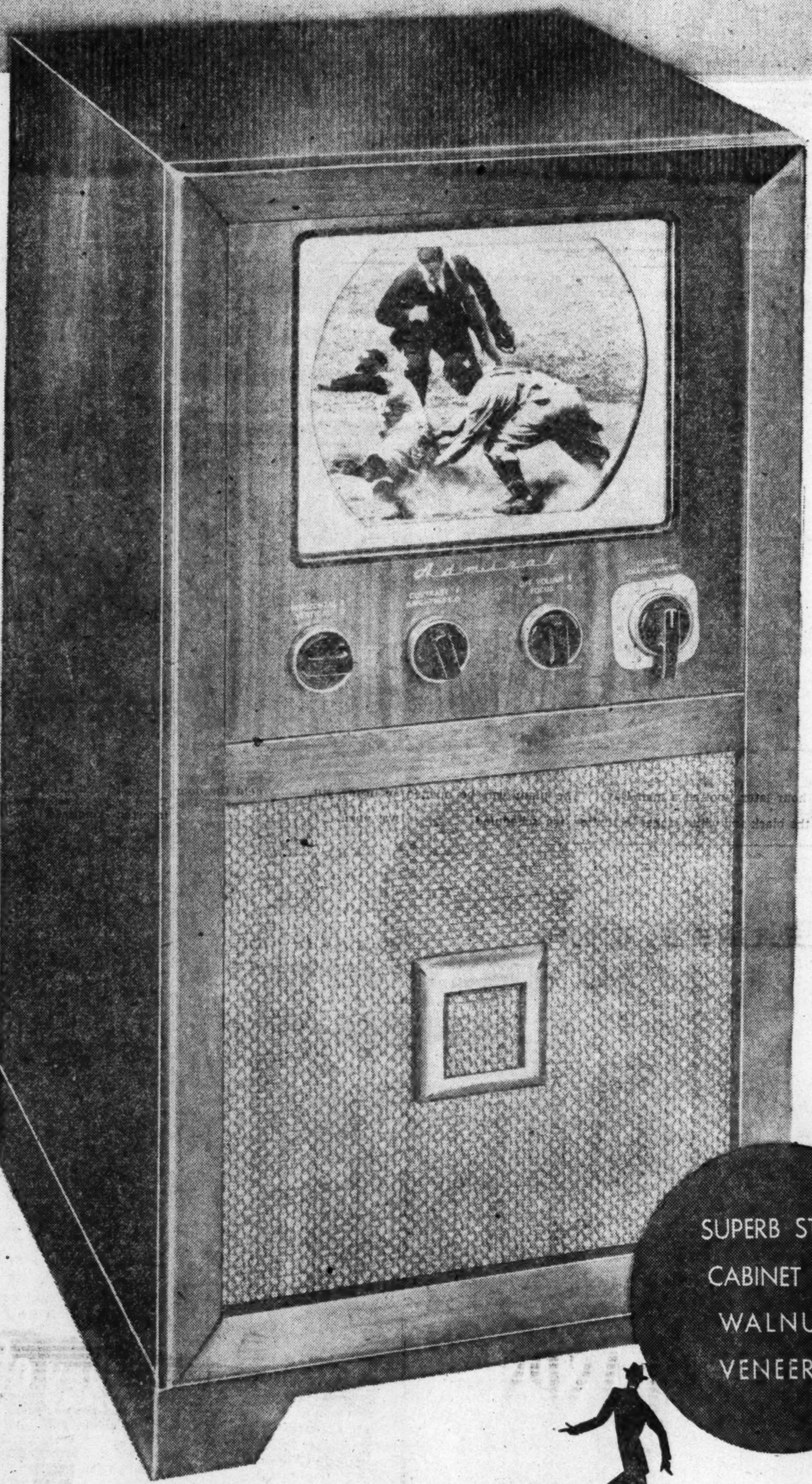

$26 Down Delivers

10-INCH

E-x-p-a-n-d-e-d Tube

. . . 61 sq. in. screen

249.95

plus 1.85 excise tax

BRAND-NEW 1950 MODEL ADMIRAL TV!

SUPERB STYLE CABINET OF WALNUT VENEERS

INDOOR ANTENNA INCLUDED

. . . at no extra charge, saves installation cost! No landlord's permission needed! It's easy as pie to hook up this indoor antenna to your TV set. In nearly all Washington locations you can expect superb reception!

THE HECHT CO., SILVER SPRING

Open Friday 12:30 to 9:30 P.M.

Washington Store Hours 9:30 A. M. to 6 P. M.

THE BUY OF THE YEAR for your family! Brand new 1950 model Admiral TV brings you new standards of perfection in every way . . . costs you even less than last year's models! Come, take a look at the clarity, the flicker-free quality of the expanded screen. Try tuning it yourself . . . see how you can switch from station to station without making adjustments. Admire the superb cabinet styling . . . simple and crisp, with rich walnut veneering, hand-rubbed to furniture perfection. Then actually try it in your home, see how handsome it looks, find out how TV enriches your home life. This service by The Hecht Co. is yours without charge or obligation . . . in our efforts to provide you with the finest in TV satisfaction.

Television, 5th Floor, Washington; 3rd Floor, Silver Spring

THE HECHT CO. *Washington* AND *Silver Spring*

Phone NAtional 5100 F St. . . . 7th St. . . . E St. Fenton St. & Ellsworth Drive

Policemen Face Trial Board

Four Washington Metropolitan police officers will go before a department trial board at 10 a. m. today on a variety of charges.

Detective Summerfield B. Tillett and Probationary Detective Joseph Bonaccorsy, both of the Ninth Precinct, are charged with failure to turn in promptly to the police property clerk property recovered in investigation of a grand larceny case.

Pvt. Lewis D. Crooke of the Twelfth Precinct faces trial today on a charge of absence without leave. Capt. Charles Sullivan said he failed to report for duty on September 13 and 14, and when located the following day, could not account for his actions. He told Sullivan, the latter said, he believed he had suffered amnesia.

Pvt. John J. Cullinane, now of the Eleventh Precinct, will be tried on charges of feigning illness and failure to report to the police clinic. The alleged offense occurred August 31, when he was attached to the Second Precinct.

$250,000 Fire Ruins Hybrid Seed Corn Plant

Kentland, Ind., Sept. 29 (AP).—A fire at the Edward J. Funk & Sons hybrid seed corn plant today destroyed about 80 per cent of the company's foundation seed. Company officials estimated the loss at $250,000.

The company's 1950 seed stock was in a separate building and was saved. Officials explained this seed cannot be used for growing more seed corn and that four years of detasseling and controlled follination are required to produce the foundation seed.

The fire's origin was unknown.

Guaranteed auto repairs

DODGE PLYMOUTH SERVICE

Trew MOTOR COMPANY
Dodge-Plymouth Sales and Service:
1526 14th St. N.W.
Truck Service Headquarters:
2520 Reed St. N.E.
Just North of R. I. Ave. N.E.
Between 8th and 10th

Every repair job we do carries our 35 years of automobile experience . . . plus our own guarantee of 90 days or 4,000 miles.

Budget Plan on Major Repairs

Guaranteed

Clemmer Wants to Exchange Two Guards At Lorton for Vocational Instructors

By Tom Winship
Post Reporter

Director of Correction Donald C. Clemmer wants to exchange two guards at the Lorton, Va., reformatory for two vocational instructors to "better equip inmates' return to the free society."

He made the plea for greater emphasis on inmate rehabilitation in his departmental budget request to the Commissioners yesterday, calling for a total outlay of $3,569,500 in the 1951 fiscal year.

"Though the two custodial positions recommended for abolishment cannot easily be spared," Clemmer told the city heads, "the need for teaching personnel is so paramount that the department is willing to assume the risk in order to modernize and dignify its penological approach."

Programs Added

Since taking over the Department of Corrections three years ago Clemmer has inaugurated several new vocationand academic programs in the city's penal institutions.

In the same period records show that only two inmates have escaped Lorton, and that was last August. The fugitives were captured five hours after their break. None have escaped District Jail under Clemmer's regime.

DONALD CLEMMER
. . . submits budget

"With the professional personnel available (only two instructors), the department is unable to reach many men who are salvageable," Clemmer commented.

"The department is convinced that additional emphasis on various types of vocations and academic education will be rewarded by decreasing the criminality of a number of inmates, he told the Commissioners.

He is also seeking authorization to appoint one full-time psychiatrist to serve the corrective institutions.

The full operating budget sought in the coming fiscal year is $657,-488 above the current year's appropriation.

Other Highlights

Other highlights of the Correction Department spending plans include:

1. A $500 request to purchase a male and female English bloodhound to "pep up" the 16-hound pack at Lorton.

One corrections official explained the bloodhound item this way: "The dog people around town tell us that we need fresh blood in our pack; that we have been doing too much inbreeding and consequently some of our hound dogs are losing the keen sense of smell necessary to stay on the trail of an escapee."

2. An appeal for $104,000 to construct an Operational Control Center Building at Lorton to provide dormitory space for 220 additional beds.

Clemmer said this building, sought for the past 30 years, would cost $400,000 if done on a contract basis with outside labor. But since inmates will do most of the work as well as make the bricks, he estimates the entire job will ultimately cost only $180,000.

The department looks for 100 less prisoners at Lorton and Occoquan (Va.) Workhouse in the fiscal 1951 than the present population of 2250 persons. Believing the safe maximum capacity at Lorton should not run above 1300, officials recommended that more District inmates should be transferred to Federal institutions from now on.

The horse population at the reformatory farm in nearby Virginia will also diminish shortly, if the Commissioners go along with Clemmer's suggestions.

He is asking for $15,635 in mechanized equipment which will make the farm 95 per cent mechanized. If approved, the department will sell 20 of its present 37 draft horses.

Wouldn't you rather drink Four Roses?

So many others do!

Fine Blended Whiskey. 90.5 proof. 60% grain neutral spirits. Frankfort Distillers Corp., N.Y.C.

Court Refuses Injunction in Sand Dismissal

A temporary injunctipn preventing Station WINX from discharging disc jockey Les Sand was refused in District Court yesterday.

Federal Judge T. Goldsborough said that a court of equity has no more right to force an employer to retain an employe than it has to force an employe to keep on working for an employer.

According to a complaint filed by Attorney Philip Shinberg in Sands' behalf, the disc jockey was hired by Banks Independent Broadcasting Co., owners of WINX, by oral contract last May to take over "The Sandman's program, and had been notified of his discharge as of September 24 because the program "is feasibly uneconomical."

The complaint charged that "economy" was a subterfuge, veiling an alleged desire to divert potential advertisers on the "The Sandman" program to other programs and to use regular announcers at lower cost.

Sand, who had been granted a retraining order, was seeking temporary and permanent injunctions.

August Traffic Deaths Show 8 Pct. Decline

Chicago, Sept. 29 (U.P.).—The National Safety Council reported today that August traffic deaths were 8 percent below August last year and 100 fewer than July.

August fatalities totaled 2750, the council reported, the lowest for the month in 15 years, xcept for 1939 and the war years.

The eight-month highway toll is 19,290, the council's tabulations showed, a 2 percent drop from the same period last year.

Awarded by Dutra

Rio de Janeiro, Brazil, Sept. 29 (U.P.).—President Eurico Gaspar Dutra today awarded the great cross of the National Order of the Southern Cross to Francis Cardinal Spellman of New York, former Secretary of State Cordell Hull and Adolf Berle, former United States Ambassador to Brazil.

On the Town

By Georganne Williamson

A DIM, sophisticated room — the Sheraton Lounge—is entertained by a precise, sophisticated organist and pianist, Rodney Davis, and Those Girls in the Skirts. Or whatever it is they're wearing (could be cellophane or glass).

The room is gray, and kept in the gloom. The huge photographic murals on each side wall throw white light out from behind the Washington landmarks they silhouette.

Rodney Davis plays the organ with remarkable proficiency (says he's never had a lesson on it.) Simultaneously he reaches over with a long arm and runs in a piano solo (he's had a year and a half of piano work.) His feet on the organ pedals fill in as bass fiddle (I haven't gone into their training).

His arrangement of "Stormy Weather," appropriate to the room, is unique. Gusts of wind seem to be playing about the room in the most realistic imitation I've heard out of an organ. After convincing the tipsy patron that he's on a sand dune, near Bleak House, the "Stormy Weather" melody seeps in eerily. And then a transparent skirt walks by. Ah, civilization!

The lounge is offering a new approach to downtown dining Wednesday, October 12, when smorgasbord is initiated. Every Wednesday thereafter Scandinavian fare will reign, under the direction of Chef Arthur Crook, jr. Mr. Crook, new to Sheraton gourmets, is known in Washington for his dishes at Normandy Farms and the Watergate Inn.

THE Royal Palm Room, Hotel Cairo, opened last night at 5 for dinner, 7:45 for dancing. Two bands, Ralph Hawkins' six pieces and Vocalist Patricia Lane and Ralph Castro's rhumba band, keep music going continually. From 10 till closing, Gloria French sings and Chick Henn mimics, in lieu of one show time.

Another Weekly SPECIAL
PEARL OF HAVANA
Delicious frosted favorite, superbly mixed with West Indian Rum—masterfully prepared properly served.
38c
NEPTUNE ROOM
Earle RESTAURANT
13th & E Sts. N.W.

RIVER BEND
On the Mt. Vernon Memorial Highway
DANCING
Every Wed., Fri., and Sat. Nites
George Stein and his Orchestra
(Music in the STEINWAY)
DINNERS
6:00 P.M. to 10:00 P.M.
Legal Beverages Served
ALex. 3133
Club available for private parties Sunday, Monday, Tuesday and Thursday

Ciro's GALLOTTI
Famous Village Restaurant Since 1922
1705 DeSales St. N.W.
LUNCHEON DINNER SUPPER
Try Our Pizza
MIXED DRINKS
Air Conditioned Second Floor and Cocktail Lounge
Open-Air Roof Garden
Music by Muzak
Specializing in Italian Dinners
ME. 1434
Serving
11 A.M.-1:30 A.M.

Rodney Davis
Master of the Keyboards
Radio & Recording Star
In the newly decorated
Sheraton Lounge
Service with Charm
MUSIC FROM 5 P.M.
No Cover ● No Minimum
SHERATON HOTEL
15th & L STREETS N.W.

Olmsted RESTAURANT
PRESENTS
SIZZLING Colorado RAINBOW TROUT
New Bermuda Potato, Cole Slaw, Rolls, Butter, Olmsted's Famous Rum Buns.
$1.50
1336 G N.W.

NOW! SPARKLING FLOOR SHOWS
EVERY FRIDAY AND SATURDAY
OPEN TUES. WED. THUR. FRI. SAT.
DANCING!
NIGHTLY TO CLINTON (The Deacon) HOBBS
And His Orchestra
CLUB NIGHTINGALE
3½ Mi. South of Alexandria
On U. S. Route 1 AL. 7161

"Most Popular Place in Town"
Large Variety of Popular Drinks
45c
8 A. M. to 7 P. M.
GILBEY'S 10-YEAR Old Scotch
Bonded Bourbon
Bonded Baltimore
Pure Rye, 8 yrs. old
THE HI-HAT
COCKTAIL LOUNGE
Music 'Til 1:00 A. M.
No Tax—Cover—Minimum
Finest Drinks—Tastiest Food in Town — In the Beautiful
Ambassador Room
Luncheon, 75c
Special Dinner, $1.25
The Ambassador HOTEL 14th at K
WASHINGTON'S NEWEST
500 ROOM DOWNTOWN HOTEL
COMPLETELY AIR CONDITIONED
Ample Parking for Our Guests
Swimming Pool and Health Club

Rainbow ROOM
DANCING
EVERY NIGHT EXCEPT SUN.
CHARLIE PARRISH
AND HIS ORCHESTRA
No Cover At Any Time
Minimum $1.50 Friday and Saturday Only
For RES. Mr. Salm
AIR-CONDITIONED
HOTEL HAMILTON
14th & K Sts. N.W. • DI. 2580

Now! you can save 2 ways on your Clipper trip to England
... OR IRELAND

The New York Times.
LATE CITY EDITION
Copyright, 1949 by The New York Times Company.
NEW YORK, MONDAY, SEPTEMBER 19, 1949. THREE CENTS
BRITAIN CUTS POUND 30% TO $2.80
TO SPUR EXPORTS TO DOLLAR AREA;
8 STERLING NATIONS FOLLOW SUIT
CAPITALS ACT FAST
TELLING OF CURRENCY CHANGE
STEP IS HELD VITAL
Says Time Was ... as Cut $4.03

1 You save when you get there... Your dollar now buys 30% more in meals, transportation, merchandise—everything—once you arrive in England or Ireland!

24 other lands served by the Clippers have also devalued their currency... From near-by Bermuda to faraway Australia and South Africa, many other lands now offer more value for your dollar. Wherever in the world you want to fly, check with Pan American first!

2 You save going and coming back... *In addition* to what you save because other currencies are devalued, you also save dollars because Pan American has reduced its trans-Atlantic fares! Beginning October 1st you save over 25% on your round-trip Clipper ticket from New York to London. Round-trip ticket to London now costs $466.70 ... You save $163.30.

Now, more than ever, you'll want to fly to Europe this autumn. You not only save two ways, you'll find hotels, restaurants, busses and trains will be less crowded—and you'll be able to take advantage of Europe's fine autumn weather.

A lot of the fun of foreign travel is showing off the things you were able to buy abroad. Your dollars will, of course, now buy much more in many European countries ... and you can bring in $400 in purchases duty-free through U. S. customs.

Act now! Call your Travel Agent or STillwell 6-0600

Only Pan American offers daily flights to London in double-decked Clippers—the fastest, most luxurious airliners in the world.

Overnight and you're there! ... And only Pan American offers double-decked service to the Continent with through service—no change of plane—from New York to Frankfurt (beginning Nov. 1st).

For only $10 extra you may fly on "The President," world's most luxurious air service, which leaves Idlewild for London every Friday afternoon at 4, arriving London 10 A.M. the next morning.

Remember you get many extras when you fly by Pan American, the World's Most Experienced Airline—smooth efficiency, deft service, superb cuisine. It's the smart way to go!

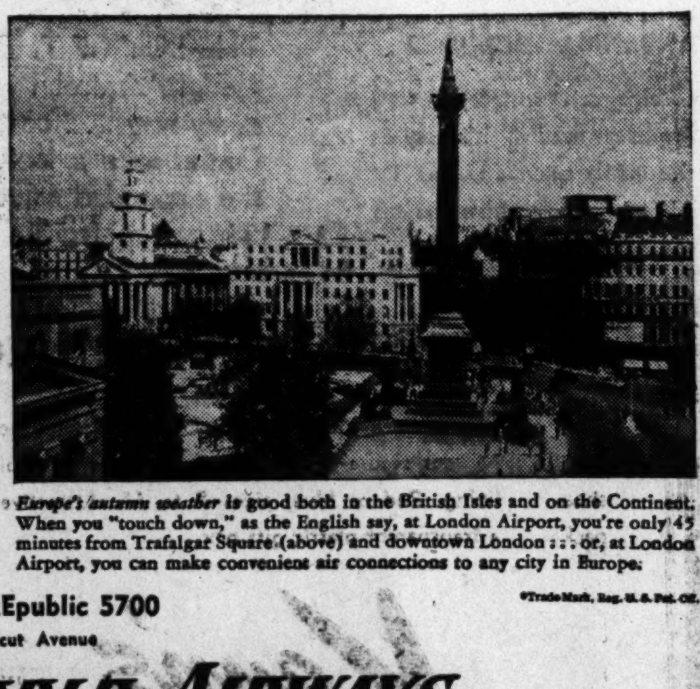

Europe's autumn weather is good both in the British Isles and on the Continent. When you "touch down," as the English say, at London Airport, you're only 45 minutes from Trafalgar Square (above) and downtown London ... or, at London Airport, you can make convenient air connections to any city in Europe.

*Trade-Mark, Reg. U. S. Pat. Off.

Call your Travel Agent—REpublic 5700
Ticket Office: 1109 Connecticut Avenue
PAN AMERICAN WORLD AIRWAYS
WORLD'S MOST EXPERIENCED AIRLINE

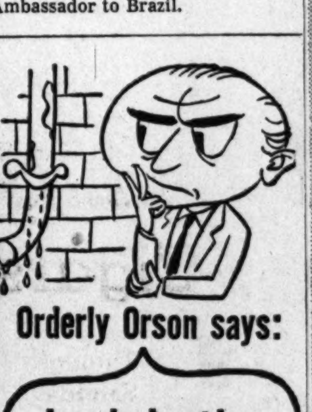

Orderly Orson says:
Look in the Yellow Pages
your Classified Telephone Directory—
for PLUMBERS
ROOFERS
PAINTERS
OR ALMOST ANYTHING ELSE

Here's Your Favorite —Back Again!
PAUL BERLIN
CAFE Caprice
was successful in booking this brilliant pianist who is so much in demand. You told us you wanted him — here he is!
Celebrated Cuisine and Bar
Luncheon • Cocktail Hour • Dinner
Come early — Stay late
You'll have fun
No Tax No Cover No Minimum
Roger Smith HOTEL
Pennsylvania Avenue at 18th Street

Fall Opening
OF THE
Pall Mall Room
AL SHEA
FRIDAY, SEPT. 30
& HIS ORCHESTRA
★
Dinner Music to 9 P.M.
No Amusement Tax
★
Supper Dancing from 9 P.M.
No Cover
★
Make Reservations Now
Pierre NA. 3810
Hotel Raleigh
Pennsylvania Ave. at 12th St.

ECA Bans Buying Bubble Gum, Convertibles

By the United Press

Bubble gum, beer coolers, candy, clarinets and convertible cars are all luxuries—at least in the eyes of Marshall Plan officials.

The Economic Cooperation Administration yesterday listed these and other "nonessential" items as things Marshall Plan nations can't buy with American aid dollars.

ECA said the list was drawn up after disclosures that:

Belgium bought more than 7 tons of bubble gum in June:

Another country, not identified, used American aid to buy a beer cooler.

Still another unidentified country was found to have invested in expensive convertible cars.

Embarrassed officials admitted that the contribution of such items to European recovery was at least highly questionable.

ECA said it has been its practice all along to refuse to finance purchases of certain types of goods by Marshall Plan countries. The list, it said, will serve as an official guide for the future.

Banned as luxuries on the new list are all cars costing more than $3000 and all convertibles regardless of price.

The list also includes: Car radios, beverages, cameras and photographic equipment, clothing, candy, household equipment, refrigerators, jewelry, laces, musical instruments, personal accessories, sporting goods and toys.

Ralph Gates Named GOP General Counsel

Ralph F. Gates, former Governor of Indiana, yesterday was named general counsel of the Republican National Committee.

Chairman Guy Gabrielson announced the appointment. Gates succeeds Barak T. Mattingly of Missouri, who resigned recently.

2 Students on Way to U. S.

Frankfurt, Germany, Sept. 29 (U.P.).—Warren Oelsner and Peter Sellers, University of Pennsylvania students who were released yesterday after two months in Soviet custody, left for the United States by air tonight.

Calendar Fouls Up Policeman's Work

Des Moines, Iowa, Sept. 29 (U.P.). A whole week's work by Patrolman Harold Grossnickle went for nothing today.

For the past seven days he industriously wrote parking tickets.

Today it was pointed out that in every case he ordered the motorists to appear in court on September 31.

Berlin Airlift Ends

Frankfurt, Germany, Sept. 29 (U.P.).—The United States Air Force announced today that the Berlin airlift will terminate completely at midnight Friday night, after 462 days of operation.

TODAY'S BEST BUYS
at PEOPLES

Nutrine Milk Chocolate Covered
CHERRIES
Regular 50c
Half-Pound Box
29c

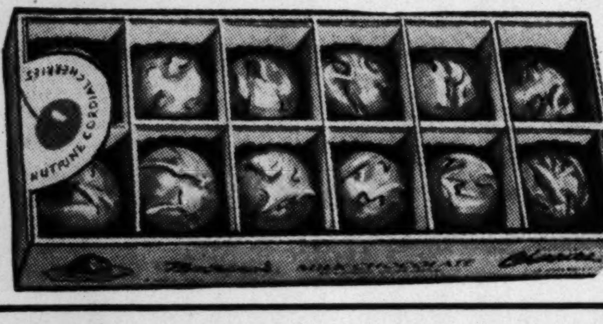

BRAEBURN
CHOCOLATE COVERED
PEPPERMINT PATTIES
Thick, creamy centers, delicately flavored with fine peppermint, and thickly coated with delicious rich chocolate.
49c Pound Box **39c**

HALF-PRICE SALE! or less
On Famous Make
SHAVING BRUSHES

$20.00 Eveready Pure Badger . . **$9.98**
$3.98 Century Nylon Bristle . . **$1.94**
$1.79 Century Pure Bristle . . . **89c**
$2.49 Century Badger Bristle . **$1.24**
$4.98 Rubberset Badger & Bristle **$2.39**

Limited Time Only!

Regular $4.25 Box of 50
PHILLIES
Perfecto Cigars
$3.69 D. C. Stores Only
Through Saturday Only!

PEOPLES DRUG STORES
INC

Timely Fall Togs for the Younger Set!

These On The Fourth Floor

Children's Warm Corduroy Overalls and Crawlers

$1.99

Keep them warm as well as comfortable in sturdy corduroy overalls. They're fully cut, have adjustable straps, bib top. Sizes 3 to 8 in navy, brown and wine. Toddler sizes: small, medium and large in light blue, copen and maize.

Knit Polo Shirts Sizes 1 to 8

2 for $1

Long and short sleeve polo shirts in stripes and solid colors. Toddler's sizes 1 to 3 button at neck. Children's sizes 3 to 8 have crew neck.

Little girls will like these

"Twinkle-Town" Blouses . . .

$1.39

She'll wear them with pride with her skirts, suits and jumpers! They're fashioned of fine white broadcloth and are beautifully trimmed with ruffles and embroidery. Sizes 7 to 14.

A. Eyelet yoke with three rows of circular eyelet lace ruffle. Queen Anne collar.

B. Center panel of Schiffli embroidery set off with vertical rows of eyelet lace.

C. Yoke of needlepoint Schiffli embroidery eyelet lace trim. Johnny collar.

Not Sketched: V-shaped shirred yoke with eyelet lace trimming. Johnny collar.

Kann's—Girls Shop—Fourth Floor

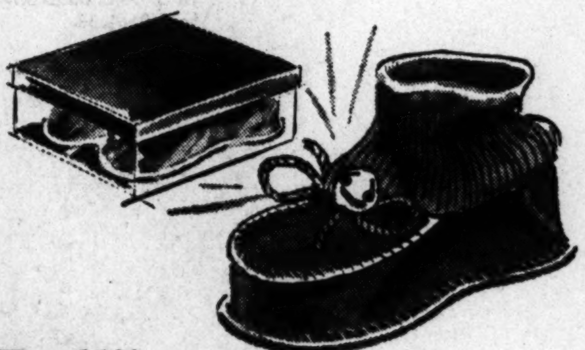

NEW!

"Tinkle-Bell" Slippers with Knitted Cuffs

Soft leather moccasin slippers with knitted tops to hold them on the foot securely. The slipper has a warm, woolly shearling lining. Red or blue, sizes 5 to 11. Attractively packed in a transparent plastic gift box.

$1.99 Specially Priced!

Kann's "The Avenue" 7th, 8th and D Sts. N.W.

Children's Shoes Fourth Floor

Boys' Wear, 2nd Floor

SPECIAL PURCHASE! BOYS'

Rubber Raincoats

$3.99

They're well made, fully cut, rugged! Have double back under cape ventilation. Buckle closure, no buttons to come off! Two inside book-and-lunch pockets. Black or yellow, with matching helmet. Sizes 4 to 16.

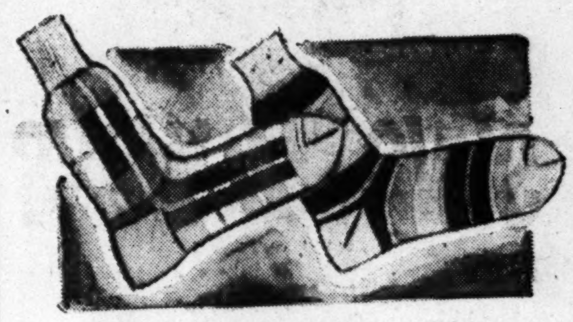

SALE! 39c to 49c BOYS'

Cotton Hose

5 pr. for $1.00

Famous-make hose from the country's leading manufacturers. Wonderful for school and dress. Solid colors, Argyles, plaids, stripes and checks, also all-over patterns in group. Sizes 7 to 12 in the assortment.

SPECIAL PURCHASE!

$1.95 and $2.50 BOYS'

Dress Shirts

$1.69 3 for $5.00

A real value for boys! Fine quality dress shirts in new pastel shades with bold look collar with tabs. Neck sizes 6 to 14. Also colorful stripes, Sanforized (residual shrinkage less 1%) cotton broadcloth. Neck sizes 12½ to 14.

Kann's Boys' Wear, Second Floor

PETUNIA!

My education, seemingly,
Will never be complete.
I'd always thought at least I knew
The way to iron a sheet!

Apparently not, Petunia! You should never press creases in your sheets, because it makes them wear out faster. Press almost to the fold—then stop.

Bishop-Bracken

It Seems There was a Welsh Cook . . .

Expert Settles Rabbit Controversy

CHICAGO, ILL., Sept. 29.—Is it cheese rabbit or rarebit?

The centuries-old question, second only in importance to the one about which came first, the chicken or the egg, got a final answer here today. No less an authority than the Kraft Cheese Co. came out flatfooted for "rabbit" tracing its history clear back to a burrow in ancient Wales.

In a movie shown at the food editors' conference, the company told the story of this best known and oldest cheese dish and served up many historical tidbits besides. It seems an early Welsh cook, embarrassed because he couldn't catch a rabbit, mixed up a fancy dish that's been passing itself off as "rabbit" every since.

Strictly up-to-date though was the Kraft Co.'s announcement about its latest product. It's half-pound cheddar cheese cured right in its own transparent wrapper. Miss Mary Dahnke, consumer service director, pointed out that developing cheddar that cures properly without a rind is a triumph of the modern cheese laboratory. The wrapper serves in the rind's place, saves cheese waste, retards hardening.

Has Sausage Base

HERE'S AN economical recipe straight from the meat capital of the Nation, though it's of Italian ancestry. It is for "Pizza," a dish that seems to be catching popular fancy these days, and was given us by cooking expert Martha Logan.

Pizza Variation

Dough: 3 tablespoons shortening
1½ cups sifted flour
2 teaspoons baking powder
½ teaspoon salt
½ to 2-3 cup milk

Filling: 1 pound pure pork sausage meat
⅛ teaspoon thyme
½ clove garlic
1 cup shredded cheese
1 cup drained cooked whole tomatoes

Make a biscuit dough with the first five ingredients. Knead six times. Roll out to fit into a 9-inch shallow cake pan.

Brown sausage meat in skillet. Pour off drippings. Add thyme and minced garlic, then spread meat mixture over biscuit dough. Cover with cheese, then top with tomatoes. Bake in hot oven (450 degrees) about 25 minutes or until biscuit is baked. Serve hot, cut into wedges for luncheon or super dish. Recipe serves six.

RUGS LAST LONGER

5 DAY SERVICE

if you have them carefully dust-cleaned and shampooed with soft water and pure Ivory soap once a year. So protect your rugs NOW. Let hands of 78 years experience assure their beauty

E. P. HINKEL AND COMPANY, INC.

600 RHODE ISLAND AVE., N. E. • CALL HObart 1171 1172 1173 1174 1175 1176

Don't store outgrown baby furniture or toys in the attic. Place a Post "Miscellaneous For Sale" ad.

SPECIAL
Friday and Saturday Only

Lovely nightie by Kayser, rayon jersey that's simple to slip into—easy to launder.

Reg. $3.95
NOW
$1.95

Open Friday Night 'Til 9
Plenty of Free Parking

Bethesda, Chevy Chase Shopping Center

Jean Matou 7115 Wisconsin Ave. Bethesda, Md.

Coats Suits Dresses Blouses Sportswear

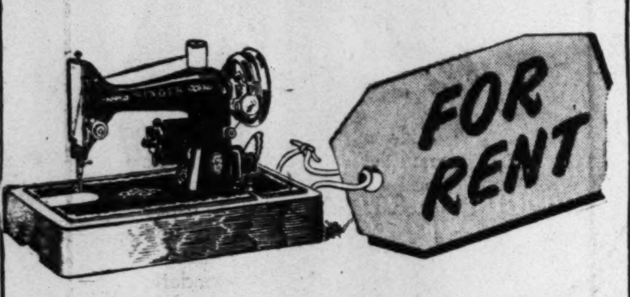

Rent a SINGER* Sewing Machine by the month for use in your own home!

No extra charge for delivery, and pick-up of machine.

$7.00 per month

Singer Sewing Centers

11

In The District	1340 G St. N.W.	NA. 0184
	609 7th St. N.W.	RE. 7200
	3421 Conn. Ave. N.W.	EM. 4244
	3107 M St. N.W.	MI. 6677
	6111 Georgia Ave. N.W.	GE. 6111
	3919 Minnesota Ave. N.E.	AT. 4042
In Arlington	2836 Wilson Blvd.	OX. 3600
	4036 28th St. South	OV. 2827
In Alexandria	702 King Street	AL. 5615
In Chevy Chase	7015 Wisconsin Ave.	OL. 7015
In Silver Spring	8417 Georgia Ave.	SH. 8844

*Reg. U. S. Pat. Off. by The SINGER Mfg. Co.

SPECIALLY PRICED TO SAVE YOU 33%

Heavy Silver Plate on Copper Base

Vegetable Dish

Large oblong dish, 9x11", with beautiful gadroon border. Cover can be used as a separate dish. Buy these singly or in pairs . . . for your own use or as a much appreciated gift. Made by the Art Silver Co.

6.45 plus tax

(Compare Our LOW Prices on QUALITY Silverware . . . Volume Sales at Lower Prices Result in Savings to You)

WASHINGTON ART GALLERIES

"A Name Respected for Quality"

722 13th St. N.W. MEtropolitan 1130

10 generous servings . . . only 29¢

Made by the makers of French's Prepared Mustard

French's Instant Potato is made from top-quality potatoes—precooked for you! Just follow these easy directions and in 1 minute it's ready—best mashed potato you ever ate! Look for French's Instant Potato in your store's canned vegetable section.

FREE! New Recipe Book in full color "Dining Delights." Send name, address to The R. T. French Co., 5003 Mustard St., Rochester 9, N. Y.

HERE'S ALL YOU DO

Wait until dinner is ready to serve . . . then bring some salted water to a brisk boil, add milk and French's Instant Potato according to directions on package. Stir for a few seconds until potato has thickened, add butter, whip until light and fluffy.

NO WASHING! NO PEELING! NO COOKING! NO MASHING!

Are you 4'11" to 5'2" . . . *ask for a Bond short*

Are you 5'2" to 5'5" . . . *ask for a Bond medium*

Are you 5'5" to 5'11" . . .

One of a group in me[n's] wear worsted gray flannel. Sizes 10-20, proportioned short, medium, tall.

44.95

Only Bond *has these* Suits

. . . dressmaker cut for all-over perfect fit!

"Why," asked a giddy young copywriter, "why do more women wear suits with the Bond label than any other suits in America?" Well, that's easy! After all, nobody in the whole wide world knows more than Bond's about combining superb woolens, unsurpassed Rochester tailoring for truly *proportion fit suits*. Yes, short, medium, or tall suits that fit like custom-mades whether you're 4'11" or 5'11". Not just hemlines and sleeves a little longer or a little shorter. But Bond *all-over* fit . . . waistline, lapels, jacket length, pockets, even shoulder darts specially designed for the short, medium, or tall figure.

Want to convince yourself? Slip into one of these jackets. Ever dream you could get fit like this in a ready-made suit and without costly alterations? That's Bond's success story *and* the reason you'll want to join the thousands of women who choose Bond suits season after season.

Fourth Floor

Use Bond's 90-day Charge Plan at no extra cost—pay only ⅓ at a time!

Nov. 10 Dec. 10 Jan. 10

Bond **1335 F St. N.W., Washington, D. C.**

Mary Haworth's Mail

At Home, Woman Is a Model Wife and Mother, But in Public She Makes a Great Play for Men's Attention, Much to Husband's Disgust

DEAR MARY HAWORTH: Shouldn't a woman nearing 40, who has been married 16 years and has two children, ages 8 and 11, be able to recognize the wolf type of men and avoid them, if she loves her husband and doesn't want to "step out?"

I have a very good job and my wife works also; and in her job she has only a slight casual contact with men, but later she goes out of her way to make them notice and speak to her in public places.

I have tried to convince her that it isn't good taste for her to take the initiative in speaking as an old friend to men with whom she's had only the slightest dealings, possibly once in six months, at her place of work. However, she's always said it is because she is friendly by nature and I have tried to believe her, but I am beginning to wonder.

She Doesn't Brush Off Wolf Approach

A SMALL crowd of 10 or 12 of us have been friends for some years and we go dancing together at least once a month, and with the exception of Myra (my wife) we always stay in our group. She always dances with some outsider once or twice during the evening, usually someone none of us know, and she seems to enjoy it much more than dancing with our friends.

She doesn't seem to try in any way to keep strange men at their distance, and I know that some of our friends are of the opinion that she could be "picked up." Do you really think a woman can be so dumb as to believe such behavior is simply "friendly" or "polite?" Or do you think Myra is deliberately trying to make me jealous?

After putting up with this for almost 16 years I might be getting narrow minded; but whether I am or not, I know that I am becoming thoroughly disgusted. At home Myra is a model wife and mother and I love her very much. She seldom goes anywhere by herself and I have no real cause to distrust her character, aside from the complaints set forth above. What is your opinion? K. B.

Acute Shortage of Self-Esteem

DEAR K. B.: In my opinion there is something psychologically off balance about Myra's giddy, man-baiting, almost man-chasing behavior when she is out with her husband and friends for a social evening,—and I think the trouble may be that she is "overcompensating" for a hidden acute shortage of self-esteem.

It seems that she is gripped by excessive anxiety when placed in a social situation that includes "mixed" company; that she tensely, involuntarily feels that she is up against a ruthless array of female competition for masculine favor or special notice; and that she goes instinctively into a nervous tizzy of striving to seem most popular.

In short, I interpret her flighty, flirty, embarrassing bad manners to mean that she is a case of "arrested" development in the party role; that she is perennially trying too hard in a desperately juvenile way to make a hit; and that her failure to mature (on the social front) into a well poised, nicely reserved matron is due to traumatic fear of being a wallflower—a fear that has been a hidden thorn in her side since her earliest party-going experiences, probably.

Take Firm Stand Against Pretense

POSSIBLY she has a vague intent at such times to draw your attention to the thought that she isn't a has-been in the field of romance; but fundamentally she is anxiously engrossed in trying to convince herself (most of all) that she has real charm and lovability, that will always last and be her insurance against rejection or aloneness.

As I see the picture, she isn't interested in other men as individuals, even when she courts their notice. She is only using them as props in her make-believe game of being belle of the ball and everybody's darling,—and the best way to help her outgrow this puerile pretense is to take a cleancut stand against it. When she understands you're not uneasily jealous, but rather honestly disgusted, she may turn over a new leaf and practice dignity. M. H.

Mary Haworth counsels through her column, not by mail or personal interview. Write her in care of The Washington Post.

Ask Anne
About Cleaning Light Furniture

I have light wood furniture throughout my home—bleached mahogany and oak. Is there a simple method of removing dark marks (not scratches) from the legs of light wood? S. F.

There is a good chance that rubbing the dark marks with cleaning and polishing wax (so labeled) will remove them. This is semiliquid and if the wood is rubbed with a cloth wet with it, most all forms of soil are removed. It will even remove black marks from rubber heels. When the soil is gone, apply a film of the same wax to the furniture, let dry, and polish.

I would like to know how to make pickled or spiced peaches from a can of peaches such as you can buy at the grocery store. J. S. A.

Pickled Peaches From Canned Peaches

1 large can of peaches
½ cup vinegar
1 cup sugar
½ teaspoon salt
½ teaspoon cinnamon
¼ teaspoon cloves

Pour juice off of peaches, put into a saucepan and add vinegar, salt, sugar. Bring to a boil. Add spices and peaches and boil for 5 minutes. Let stand in syrup overnight before using.

Will you please advise what to use to remove grease stains from rayon crepe material? It is washable, but the grease stains do not come out. L. P.

When grease stains do not come out readily with washing, make a paste of carbon tetrachloride and cornstarch and rub into the stain. Let the moistened cornstarch stand on the stain to absorb fat from fibers and brush away. Repeat if the stain is not completely removed the first time.

My twisted paper summer rug is getting very dirty. Can you tell me how to clean it.? K. I. G.

The most you can do to clean this type of rug is to dust clean it on both sides with a vacuum sweeper or broom. When entirely free of dust, wipe it with a damp cloth which has been wrung out of water to which a little ammonia has been added. Do not use enough water to wet the rug. Dry thoroughly before storing.

3 Fashion Shows on Capital Calendar

By Peggy Preston

THE fashion show vogue will hit George Washington University campus this afternoon, with coeds taking part in the first benefit event of the school term.

Presidents of all the campus sororities will join professional models for the presentation of a back-to-college style review at 4 p. m. in Lisner Auditorium. The event is sponsored by the Junior Group of the Women's Board of George Washington University Hospital. Proceeds will be for the benefit of the hospital's Out-Patient Department. Fashions will be presented by Jelleff's.

WORD comes from Mrs. Robert E. Moran that more than 400 women already have made reservations for the fashion show and luncheon to be sponsored by the women's board of Columbia Hospital on Tuesday, October 11.

Mrs. Moran is chairman of the benefit, which will take place in the ballroom of the Mayflower Hotel. Proceeds will go to the hospital's prenatal clinic.

Highlight of the affair will be the first East Coast showing of the collection by Irene, M. G. M.'s ranking designer. It will be presented by Julius Garfinckel & Co.

ALL THE important officials of the DAR, as well as 1950 candidates for the office of president general, have accepted invitations to a fashion event on October 13 at the Shoreham.

A combination luncheon and show, the affair will honor Mrs. Everett L. Repass of Salem, Va., State regent. It will be held under auspices of the DAR Virginia delegation, and proceeds will go to the building fund of Constitution Hall.

President General Mrs. Roscoe C. O'Bryne of Brookfield, Ind., will be present with her cabinet.

Cooking Cues...

If you have an ice cream scoop you've been using all summer don't put it away now that colder weather is here. It's an excellent tool to keep around the kitchen with which to serve mashed potatoes, tuna fish or salmon salad, or cottage cheese.

When a menu calls for parsleyed potatoes, how do you make them? An easy way is to dip small whole cooked potatoes in melted fat or margarine and then into finely chopped parsley.

As soon as meat is brought home from market it should be taken out of its wrappings and kept lightly covered with waxed paper or alumium foil in the refrigerator. Use liver and hamburger the same day as you buy it.

In buying cauliflower avoid heads on which the flowers have begun to spread. The head should be compact, creamy white, and have fresh green leaves around its base.

Jelleff's F Street and all Branch Stores— Conn. Ave., Silver Spring, Bethesda, Shirlington.

On Sale!...

TOGETHER FOR THE FIRST TIME!

limited time only

Milkmaid

CLEANSING MILK AND EMULSION

Regularly $3.50

NOW Both For $1.95 plus tax

You'll never go back to soap 'n water once you use this skin cleanser made with real milk. Simply smooth on; wash off! Follow with 3-in-1 Emulsion for lubrication-protection; perfect powder foundation.

Jelleff's

Milkmaid Reg. U. S. Pat. Off.

Jelleff's
- F Street
- Silver Spring
- Shirlington
- 4473 Conn. Ave.
- Bethesda

Nylon

slips in another Jelleff value-hit!

$3.95

Wide nylon net and fagotting moulded all around the bodice top of this beautifully cut, smooth-fitting slip made especially for us by Marion Rohr. Dainty but STRONG, because all is Nylon Tricot! Wonderful, isn't it, the way nylon simplifies laundering problems. Dries in no time. Spurns ironing! White, sizes 32 to 42.

F Street, Silver Spring, Shirlington, Bethesda, 4473 Conn. Ave.

Jelleff's

Branch Stores

at Silver Spring and Shirlington

Children's Wear Clearance!

Naturally the quantities are limited and sizes broken in all groups. No mail or telephone orders please!

Infants and Toddlers

Boys' and Girls' $1.90 Handi-Panti Sunsuits. Vinylite lined cotton seersucker. Small, medium, large, X large 50c

Infants' $1.50 Cotton Knit Gowns. Drawstring bottom slipons. Sizes 0 to 1 year $1

Infants' 85c Cotton Knit Shirts. Short Sleeve, side tie 50c

Sizes 3 to 6x

$5.95 and $7.95 Plaid and Solid Wool Skirts $2.95

Girls' $12.95 Classic Wool Jackets. Navy, red, grey $5.95

Girls' $12.95 to $16.95 Raincoats and Capes. Some with matching umbrellas .... $5.95 and $8.95

Girls' Sizes 7 to 14

$19.95 Wool Flannel Suits. Classic jackets, swing skirts. Rose, lime, blue $5.95

$2.95 to $8.95 Skirts. Cotton prints and solids, wool plaids and solids, rayon gabardines .... $1 to $3.95

$12.95 to $16.95 Rayon Taffeta Party Frocks. Pink, blue, maize. .... $5.95 and $8.95

$29.95 Wool Covert Spring Coats. Navy, red $16.95

$1.75 and $1 Cotton Halters. Brown, green, red denim, colorful prints .... 25c and 50c

Subteens

$25 to $35 Spring Coats. Wool covert, shetland classics plaids and pastels .... $2.95 and $3.95

$5.95 to $8.95 Rayon and Cotton Dresses. Assorted in kelly, maize, red .... $10.95 to $19.95

$5.95 to $7.95 Skirts. Wool flannels, donegal tweeds, colorful plaids $2.95

Underwear, Sizes 1 to 14

Girls' $2.95 to $5.95 Gowns and Pajamas. Cotton broadcloth in pink, blue, solids and stripes .... $1 to $2.95

$2.95 to $6.95 Cotton Batiste Slips. Lace and ribbon trim on pastels, white .... $1 and $1.95

$1.95 and $2.95 Cotton Batiste Half-Slips with elastic top. Pastels, white 50c

$1.95 and $2.50 Cotton Batiste Camisole Tops. Pastels, white 50c

$1 to $1.95 Cotton Batiste Panties, ruffle and lace trimmed. Pastels, white 50c

Featured Today at Silver Spring and Shirlington Stores:

Dyed Black Persian Paw Coats .... $186 to $210
Junior' and Misses' Tweed Coats $49.75
Misses' Wool Dresses $22.95
Juniors' Necklace Dress $16.95

Jelleff's

Today—at F Street Store Only—

Month-End Clearance

Only a partial listing of the many items here today. As usual, no exchanges or returns, no C.O.D.'s, no mail or telephone orders! A charge of 25c for pin-fittings and of course you won't expect free gift boxes with clearance merchandise!

Women's & Misses'—Second Floor

25—**Women's $16.95 and $29.75 Black Rayon Sheers.** Lace trim on sleeves and collar, wing peplum or side drape skirts. Sizes 14½ to 24½ $10

45—**Women's $19.95 and $22.95 Dresses.** Black or navy rayon chiffons with tucked bodice and sleeve, panel skirt. Lace trimmed pastel rayon crepes in aqua, blue, rose. Black, rose or toast lace afternoon dresses. Sizes 14½ to 24½ $12

25—**Women's $25 Black Rayon Chiffons** with shirred bodice, organdy collar, separate slip. Sizes 14½ to 20½ $15

51—**Misses, $16.95 and $19.95 Dresses** $5
29 Street and Afternoon Fine Rayon Sheers. One or two of a style in black, brown, toast, green, purple. Misses sizes. 22 Printed Rayon Crepes, Pure Silk Prints; mostly one-piece. Sizes 10 to 20.

39—**Misses' $19.95 and $22.95 Lresses** $12
Street and Afternoon Designs. One and two-piece rayon tissue failles and crepes; rayon faille suit dresses, a few dressy styles in black, green, brown, toast, aqua. Misses sizes. Dinner, Evening and Cocktail Dresses in rayon crepes, rayon tissue faille, street length rayon lace in black, blue, rose, white, pastels. Misses sizes.

Bridal Salon—Second Floor

3—**$19.95 to $25 Bridesmaids' Dresses** $7.95

6—**$19.95 to $35 Bridesmaids' Dresses** $10

8—**$25 to $39.75 Bridesmaids' Dresses** $15
Lovely gowns of rayon taffeta, chiffon, marquisette, or net with off-shoulder, Bertha, portrait, sweetheart necklines, some bustle backs. Green, blue, orchid, maize, rose. Sizes 8 to 14. Not all sizes in every style or color.

1—**$49.75 Wedding Gown.** White rayon marquisette with sweetheart neckline and train. Size 14 .... $25

1—**$59.75 Wedding Gown.** White organdy with off-shoulder Bertha and train. Size 12 .... $15

French Room, Second Floor

23—**$29.75 to $65 Dresses** in a group including rayon tissue faille, rayon crepe, rayon chiffon, and print rayon. Some with rhinestone buttons to hem; some with grosgrain ribbon trim. Royal, navy, black, and prints. Sizes 12 to 18 .... $15

19—**$39.75 to $65 Afternoon and Dinner Dresses** including rayon tissue failles, rayon chiffons, rayon prints, rayon crepes. Dinner gowns with side drape and lace; bouffant organdy over rayon taffeta. Navy or black print, black, navy, rose, aqua, white-over-mauve. Sizes 10 to 18. $25

17—**$49.75 to $110 Daytime and Evening Dresses** in rayon crepe, rayon tissue faille, a few in rayon chiffon. Evening gowns with beaded bodice, draped skirts. Organdy over rayon taffeta; silk shantung sundress and jacket. Pink, white, black, navy in group. Sizes 12 to 18 .... $35

Junior Deb Shop—Fourth Floor

50—**Juniors' $16.95 and $19.95 Black Rayon Sheers** $12
Corded trim on skirts of black rayon sheer dresses over a separate rayon taffeta slip. Black rayon lace trim dresses with eggshell rayon taffeta slips. Sizes 9 to 15.

Women's and Misses' Budget Shop—Fifth Floor

168—**Women's and Misses' $5.95 and $8.95 One and Two-Piece Dresses.** Rayon bemberg, jersey and crepe in tailored or dressy styles with short or three-quarter sleeves. Light ground floral prints with vee-necklines, side drapes, flared skirts. Pastel pink, blue, aqua, green, maize, white. Sizes 12 to 20, 16½ to 24½, a few 36 to 44 .... $3

Teen and Jr. Budget Shops—Fourth Floor

50—**Teens' $8.95 to $13.95 Cottons** $3
Tailored, dressy and sunback dresses in dimity, chambray, organdy, broadcloth. White, pastels. Sizes 10 to 16.

175—**Junior's $16.95 to $22.95 Dresses** $5
Rayon crepe prints, pure silk prints, rayon marquisettes, rayon chiffons. Tailored and afternoon designs in an excellent selection of colors. Sizes 9 to 15.

Budget Sports—Street Floor

25—**$3.95 and $4.95 Cotton Blouses.** Dotted swiss with scoop neckline, lace trimmed white batiste. Size 11 to 15 .... $1 and $3

35—**$1.95 to $2.95 Broad-Stripe Cotton T-Shirts.** Grey, red, white. Red, navy, white. Pink, blue, white. Small, medium, large $1

31—**$3.95 and $4.95 Rayon Blouses.** Short sleeves, lace and ruffle front, Peter Pan collar. White. Sizes 34, 36, 38 .... $1 and $2

Cotton and Casual Shop—Fifth Floor

192—**$5.95 to $14.95 Dresses.** Colorful one-piece chambray and spun rayon dresses and pinafores. One-piece sheer rayon prints in plaids, stripes, dots, checks. Both tailored and semi-tailored styles with cuffed short sleeves, button trim in pink, lilac, maize, blue, aqua. Misses' broken sizes 10 to 20, broken sizes for women mostly 12½, 24½, a few 42. $2, $3, $5

Underwear & Corsets—Second Floor

300—**$2.95 and $3.95 Rayon Crepe and Taffeta Slips.** Lace, eyelet, applique trim. Pink, blue, white, black. Sizes 32 to 40 .... $1.95
$5.95 Lady Lynne Rayon Crepe Slips. Discontinued styles in pink, Sizes 32 to 40 .... $3.95
25—**$7.95 Rayon Crepe Shorty Gowns.** Lace trim. Tearose, blue. Small medium, large sizes $3.95
50—**$2.95 and $3.95 Lace Trimmed Panties.** Rayon or nylon crepe. Pink, white, black. Small, medium, large $1.95
131—**$3.50 Tailored Rayon Crepe Slips.** Famous make with v-neck, fitted midriff. Pink, white. Sizes 12 to 20 .... $2.95
60—**$3.95 Rayon Jersey Gowns** with elastic shirred neckline, puff sleeves. Pink, blue, few white. Sizes 11, 13, 15 .... $1.95
60—**$5.95 Tailored Nylon Tricot Slips.** Pink, size 13 .... $3.95
150—**$1.50 Rayon Jersey Panties** trimmed with lace, ribbon, fagoting. White sizes 13, 15 .... 89c
40—**$3.95 Rayon Jersey Shorty Gowns.** May be worn as short negligee. Tearose. Small $1.95
180—**$7.50 Girdles** $3.95
Wonderful Values! Lastex or lastex and satin girdles in 15" and 16" lengths. All with side Talon closings, comfy down stretch backs in tearose, blue, black. Every size 25 to 32!

Negligees—Fourth Floor

29—**$5.95 to $8.95 Long and Short Cotton Housecoats.** Broadcloth or dotted swiss in red, yellow, blue, green, white. Sizes 12 to 42. Not all sizes and colors in every style $3
24—**$10.95 to $16.95 Rayon Crepe Negligees** in polka dots, floral prints. Zip and wrap around styles. Blue, green, red, yellow, white. Sizes 12 to 20 .... $8
11—**$16.95 Bride's Lace Trim Negligees.** Rayon crepe wrap style with full sweeping skirt, lace trim. White, yellow, blue, pink. Sizes 12 to 18, $14

Shoe Salon—Fourth Floor

160—**$14.95 to $16.95 All Seasonal Shoes** $6
Unusually fine group of clearance shoes, mostly "Mademoiselle" and "Peacock" designs in both medium and high heels. Black, blue, beige, grey, brown suedes. Some brown, black calfskins. Not all sizes, but very good representation in the group.

Sports Shop—Third Floor

24—**$3.95 Cotton Denim Pedal Pushers.** Blue, maize, tan, green. Sizes 10 to 12 .... $1
14—**$3.25 to $5.95 Long and Short Shorts.** Denim and spun rayon in green, maize, tan, black. Sizes 10, 12 .... $1
134—**$7.95 to $14.95 Cotton and Rayon Gabardine Dresses.** Tailored and dressy styles; some organdy-trimmed dotted swiss. Navy, green, red, blue, brown dotted swiss. Lilac gabardine. Sizes 10 to 16 .... $3
42—**$5.95 to $16.95 Rayon Crepe Blouses.** Plunge necklines, Peter Pan collars, pleated fronts, three-quarter sleeves. White, green, lilac, blue, pink. Sizes 32 to 36 .... $3...$4...$10

Women's Coats—Third Floor

10—**Women's $22.95 Summer Toppers.** Knee length panel backs and boxy styles in white lined or unlined novelty wool. Sizes 12½ to 22½, $10
2—**Women's $69.75 Grey Wool Covert Spring Coats.** Dressy long boxy style in sizes 10½ and 12½ $35
2—**Women's $55 Long Casual Coats.** Grey diagonal woolen with pleated panel back. Sizes 36, 40 .... $15

Accessories—Street Floor (Handbag prices include Federal tax)

200—**$1.95 Costume Jewelry Pins, Necklaces, Bracelets. Earrings.** Bright golden or silvery metal or brilliant stone sets (plus 20% tax) $1
23—**$9.54 Rayon Faille and Leather Bags.** Pouches or tailored bags with zipper tops in black, brown, navy $3
25—**$9.54 Saddle Leather Underarm Bags.** Zipper tops or envelopes with metal clasps. Black, brown, tan, navy $4.74
272—**$1.50 and $2 Fabric Gloves.** Nylon, straw string, double woven cotton in white, pink, brown, light blue, orchid, yellow chartreuse 50c
1500—**25c Machine Embroidered Name Handkerchiefs.** White, pastels, 10 for $1
1100—**25c and 35c Assorted Handkerchiefs.** Pastel cottons, all-over prints, color embroideries on white 19c
900—**59c and 75c Handkerchiefs.** Assorted prints, broken names, Swiss embroideries, white embroideries, broken assortment of women's and men's initials 41c
59—**$2.95 to $8 Gloves.** French Suede, goatskin, domestic long white capeskin, black suede, soiled domestic gloves .... $1.95 to $5
50—**$2.95 and $3.95 Pure Silk Print Blousettes** with roll collar, notched collar, jewel necklines. Sizes 32 to 38 .... $1.95

NO BAKING FAILURES WITH
CUPLETS®
CUP CAKE MIX
Delicious cup cakes, or one nine inch layer, at every baking—assured by Cuplets precision-mixed ingredients, and quality no other cup cake mix has been able to equal. Just add an egg and milk.

Don't store outgrown baby furniture or toys in the attic. Place a Post "Miscellaneous For Sale" ad.

On the Capital Club Front

U. S. Population Gain Greatest in History, Census Official Says

—By Genevieve Reynolds and Nicha Soure—

THE greatest increase in population in United States history has occurred in the past 10 years. By 1950 the growth will have amounted to 19 million, estimates Dr. Paul C. Glick, chief, Population Statistics Section, Bureau of the Census.

He bases his predictions on the rising birthrate and the decrease in deaths.

The past decade also has set new records in marriages and divorces. For example, from 1940 to 1947 there was a net excess of three million marriages and divorces above normal, Dr. Glick told members of the Woman's Club of Greenbelt, Md., last night when he appeared as guest speaker. Occasion was the club's annual reception honoring Greenbelt's teachers.

According to the statistics chief, net population movement was from farms to cities and villages. Between 1940 and 1947, 70 million people moved while 52 million stayed in the same habitations.

Discounts World Census

IS there any chance of a world census? Dr. Glick can't see one in the immediate future. He points out that China never has counted its people. But you can expect a census of the Americas in 1950. For the past two years Latin-American statisticians have been trained in Washington by the Census Bureau.

Should the Census Bureau get its way, April 1, 1950, will be designated Census Day—not April Fool's Day.

Some odd suggestions for making censuses more revealing filter into the Bureau. Some would like the enumerators to ask and receive answers on everything from "how tall" to "do you own a piano." Others include such queries as "have you made a will?" "dog and cat population," "depend on work for a living?" and "how much money do you owe?"

To Discuss Community Problems

THE Woman's Club of Chevy Chase will be working on a brand-new program of education and welfare this fall.

One way to reach solutions to civic problems is the "Town Meeting" method, clubs have found, and the Chevy Chase group is planning to hold open forums to discuss community problems.

Mrs. H. Matthew Gault believes club members should broaden their knowledge by daily reading, pointing out that women's clubs are an important factor in advancement of education and the formulation of public opinion. Advocating adult education, Mrs. Gault said, "Strengthening ourselves is to strengthen democracy, and ideas are weapons which arm a democracy."

The local club will assist in education projects by arousing citizens to face big issues and by promotion of youth citizenship programs. And club members will concentrate on teaching good citizenship in the home, where the seeds of law and order are planted.

At the Maryland Federation of Women's Clubs meeting held recently in Baltimore, these principles of education and welfare were indorsed by the federation.

ON TODAY'S CALENDAR: Lady Violet Bonham Carter, daughter of the late Earl of Oxford and Asquith, will address a joint meeting of the **Columbia University Alumnae Club** and the **International Student House** at 8 p. m. at the International Student House, 1825 R st. nw. She will speak on "Britain Today: The Liberal Approach to Our Problem" . . . The **Women's City Club** will hold a card party at the clubhouse, 1733 I st, at 2 and 8 p. m. The party, sponsored by the September program committee, is planned to start the ball rolling to raise funds for necessary repairs, improvements and additions to the clubhouse . . . The board of the District of Columbia Branch of the **Women's International League for Peace and Freedom** will meet at the home of Mrs. Dorothy Medders Robinson, 1615 Decatur st., to hear reports of the International Congress of the WILPF held in Copenhagen in August.

Son Born to Heards

Maj. and Mrs. William R. Heard of Chester, Pa., announce the birth of a son, Michael William, on September 5 in Heidelberg, Germany.

Grandparents of the baby are Mrs. James A. Mitchell, Chester, and Mr. and Mrs. John J. Mooney, 2616 Garfield st., Washington.

Where Kay Street meets Connecticut
There dresses are much better cut
You'll find that smart gals all sashay
To their style-mart—called
CONN • KAY
APPAREL
1734 K St. N.W. • RE. 5845

Rings On Their Fingers

Evelyn Dillard, Maj. Grones To Wed; Elvira McDermott, Mary Lou Snape to Be Brides

MR. AND MRS. CHARLES BARBOUR ROLLINS of Alexandria, Va., announce the engagement of Mrs. Rollin's daughter, Miss Evelyn Dixon Dillard, to Maj. Dow Seigel Grones, jr., son of Mrs. D. S. Grones of Athens, Ohio, and the late Mr. Grones.

Miss Dillard's father was the late Dr. Frank Mason Dillard of Alexandria. She is a graduate of Chatham Hall and Sweet Briar College and made her debut several seasons ago at a tea given by her mother at historic Gadsby's Tavern.

Major Grones was graduated from the University of Ohio and is a member of Phi Delta Theta fraternity. During the war he served for almost three years in the CBI theater of operations. At present he is on duty with the National Military Establishment.

The wedding will take place in early spring.

Mr. and Mrs. Michael P. McDermott of Chevy Chase, Md., gave a cocktail party at their home yesterday to announce the engagement of their daughter, Elvira Agnes, to William Barton Ewers. Mr. Ewers is the son of Mr. and Mrs. Ira L. Ewers of Washington.

Miss McDermott was graduated from Notre Dame Academy and the Immaculata Junior College here. Mr. Ewers is in his senior year at Georgetown University.

A June wedding is planned.

The Rev. and Mrs. W. Harold Snape of Chevy Chase, Md., announce the engagement of their daughter, Mary Lou, to I. Thomas Beck, son of Mr. and Mrs. Warner Beck of Connersville, Ind.

Miss Snape is a senior at DePauw University, Greencastle, Ind., where she is a member of Delta Gamma sorority.

Mr. Beck, who saw Navy service in the Pacific and European theaters during the war, is also a senior at DePauw and a member of Delta Upsilon fraternity.

No date has been set for the wedding.

Announcement has been made by Mrs. Benton Fielder of Alexandria, Va., of the engagement of her daughter, Miss Mary Katherine Fielder of New York, to Lieut. John Fox Kauffman, USA, son of Col. Frank E. Kauffman, USA, and Mrs. Kauffman of Bordentown, N. J., and Columbus, Ohio. The wedding will take place at Berea College October 15.

Miss Fielder is the daughter of the late Professor Fielder of Berea College. She attended Berea and was graduated from the Presbyterian Hospital School of Nursing in New York. She received her B.S. degree from Columbia University. She is the granddaughter of Mrs. George W. Parker of Arcturus on the Potomac, Alexandria, and the late Mr. Parker. The prospective bride is now on the nursing staff of the Presbyterian Hospital's department of surgery.

Lieutenant Kauffman attended Ohio State University, Cornell University and the United States Military Academy at West Point.

Miss Clark, Eldon Smith To Be Married Today

Following the wedding today of Miss Mildred Clark and Eldon Blake Smith in All Saints' Church Frederick, Md., a wedding breakfast will be held at Normandy Farm with only members of the immediate families attending.

The bride is the daughter of Mr. and Mrs. J. Allen Clark. She is an economist with the FDC. Mr. Smith is an administrative officer of the Treasury and is formerly of Kansas City, Kans. After a honeymoon motor trip through New York State the couple will live at 8900 Manchester rd., Silver Spring, Md.

Wave Officer Feted

Lieut. Comdr. Harriet Ashworth was honored Wednesday at a farewell luncheon given for her at Water Gate Inn by her fellow Waves and girl civilian associates at the Bureau of Ordnance, Navy Department. Commander Ashworth will leave Washington Friday for her new assignment

Knit-a-Tie Kit
$1.75
complete with instructions
BUTTON SHOP
725 11th St. N.W. NA. 0959

RALEIGH HABERDASHER
38th Anniversary Event
Featuring Special Purchases at Unusually Low Prices

$119 to $149
Fur-Trimmed Coats
$109
Anniversary Priced
You'll find exciting savings in our coat department. See a collection that includes every style in fine wools, luxuriously furred with beaver, musk-lynx-dyed fox and grey, brown or black Persian rat, ocelot, mink, squirrel, lamb. In misses' and juniors' sizes, 10 to 18. Coat sketched is smartly belted, collared and cuffed in lustrous muskrat; sizes 10 to 14.

Misses' $19.95
Two-Piece Suit Dress
$16.88
Anniversary Priced
Just one of many outstanding values you'll find in our "anniversary priced" misses' and junior dresses! Beautiful daytime and night-time fashions in soft wools and lovely rayon crepes. Two-piece suit dress sketched is all wool, perfect for the figure that is 5' 4" or under. Available in black, purple, green, wine, mink brown, teal; sizes 12 to 20.
Raleigh
HABERDASHER
1310 F ST. NA. 9540

ADVANCE SALE
BOYS' AND GIRLS'
4-Pc. Snow Sets
Sizes 3 to 6x 17.95
Sizes 7 to 12 ...... 22.50
Mothers! Here's the outfit you've been waiting for—a four-piece set that will keep your boy or girl dry, warm and comfortable in snow, sleet, rain or cold. There is a water repellent jacket, lined with 100% wool, matching water repellent ski pants, a hat trimmed with wool, AND AN EXTRA PAIR OF WOOL SLACKS. Girls' colors are grey and green, copen and navy. Boys'—tan and brown, copen and navy.
LAYAWAY—A deposit will reserve your purchase.

FREE PARKING IN REAR OF STORE
The JUVENILE Shop
3323 Connecticut Avenue
15 Years at the Same Address
Daily Store Hours: 9:30 to 6 P. M. Thursdays until 9 P. M.

You are cordially invited to attend
The Gala Opening
of Our
NEW SHOE SALON
today, september 30th
FOOTWEAR FASHION PARADE
FROM 2 'TIL 4, 7 'TIL 9 P.M.

Suede . . . black or blue
16.95

Black suede . . . with baby dress heel
14.95

Nineteen years ago, as "pioneers" on Connecticut Avenue, we launched our first Shoe Salon. Since 1930, we have served thousands of Washington's discriminating women, providing them with the smartest in quality footwear.

Today, we proudly announce the opening of our NEW Shoe Salon. Here, amid a fabulous decor excitingly new to Washington, you will find fresh new stock, representing America's most exclusive style leadership.

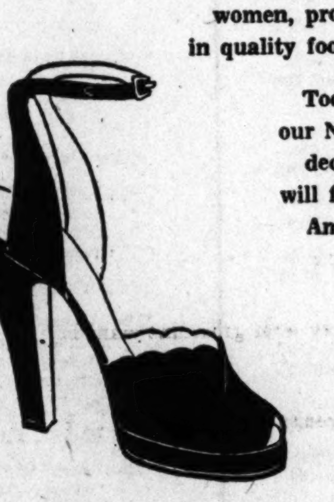

THE BOOTERY
NOW AT
1038 CONNECTICUT AVENUE

Suede . . . black or brown.
Calf . . . green or wine.
16.95

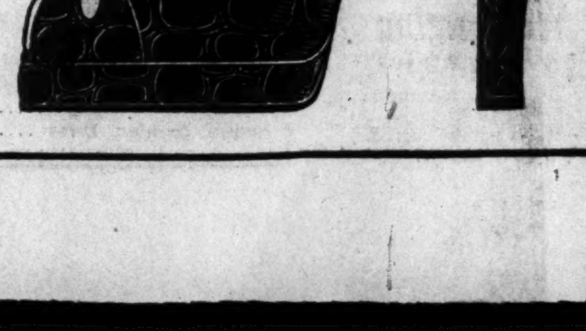

Alligator . . . green, brown, red or toast
22.95

Persona Not So Grata?

HST Called Cool Toward Romanian

By Mary Van Rensselaer Thayer

WHEN Mihai Magheru, the new Romanian Minister, presented his credentials, President Truman, it's reported, greeted him with marked unenthusiasm.

One of the reasons, perhaps, is that the Minister's sister is a secretary to Ana Pauker, Romania's Foreign Minister and most formidable Communist. Then, too, Mr. Magheru's solidly bourgeois background makes him an unusual choice as envoy from a satellite country. His father was a judge in the Romanian Supreme Court, a position, in pre-Communist days, as distinctively non-radical there as here. His brother, Ionel, now Charge d'Affaires in Tehran, is one of the few diplomatic holdovers from Romania's royal regime—and certainly the most highly placed.

The well-to-do Magheru family suffered financial reverses after World War I and not long afterward the present Minister joined the Communist Party—not from opportunism, since Communists were then outlawed in Romania, but from conviction. In the early 1940's he was arrested by Romania's pro-Nazi dictator, General Antonescu. He was so badly treated during his imprisonment that Iuliu Maniu, the Romanian National Peasant Party leader, now serving a Communist-imposed life sentence, intervened with Antonescu on Magheru's behalf.

The Minister's first public-eye job was that of Secretary General of the URLUS, a society for promoting Soviet-Romanian friendship. He authored a widely circulated pamphlet extolling the Soviet and abjectly apologizing for Romanian foreign policy. His only other diplomatic post was in Switzerland during a period when Swiss-Romanian relations were very much strained.

Opportunists are easy to handle, but idealists are dangerous and because his sister is Ana Pauker's secretary, because Ionel, who never evinced pro-Communist leanings, still hangs on to his job—it's obvious that the Romanian Minister is a man much trusted by his party.

The Magheru family, incidentally, first achieved prominence through a grandfather who was somewhat of a hero in the Romanian national revolution of 1848. Unlike present day revolutions, it was engineered by the Boyars, wealthy landowners. Romania was then under Turkish suzerainty and the Boyars fought not only against their Mohammedan overlords but against the Russians whose right of interference in national affairs had been accepted by the Turks. So, in all probability Grandpa Magheru "did in" quite a number of Russkys!

Undetachable Bracelet

INTERESTING, too, but in a more exotic fashion, is Nepal's first envoy to the USA. He is General Shanker, to make it short but to give full credit, it should be General Shanker Shum Shere Jung Badahur Rana. The general, who speaks a wide variety of languages, including English, with perfect fluency, dresses in the most modish Western fashion, with a single addition—a jade bracelet cut in one circular piece of stone. Since the bracelet has no clasp and as it was given the general when he was 15—it's impossible to get off.

Jade bracelets of this kind often cost up into the tens of thousands of dollars so it would be like throwing away a small fortune to cut it off. Bracelets in Nepal—and, as far as we know in India—have considerable significence. According to the feminine members of General Shanker's entourage, maidens and wives may wear them. But once a woman's widowed she must smash these prized ornaments!

All members of the Nepalese ruling family become generals. General Shanker achieved his military title in this manner: He's a younger brother of the Prime Minister, who's a member of the ruling Rana family and, in effect the country's real head. The King—Maharajah Dhiraga—is only a figurehead.

In addition to his wife and daughter-in-law the general's daughter—who is married to the ruling prince of the Indian state of Rutlan—accompanies the Minister. He is accredited to Britain and France as well as the USA and after a trip to California, will live in London.

Of Marmaduke Multiply

ANYONE interested in children's books—old and rare ones—should skip down to the Congressional Library between October 4 and 25. Good Housekeeping Magazine, owner of over a thousand rare children's books, is lending some 200 which have never been exhibited in this country.

The volumes range in date from 1556 to late nineteenth century Kate Greenaway picture books. Some of the titles are droll, or worse—an 1816 tome "Marmaduke Multiply's Merry Method of Making Minor Mathematicians," a 1756 epic called "Tommy Tagg, a Collection of Pretty Poems for the Amusement of Children Three" Foot High;" 1778, "The Famous History of Tom Thumb, Wherein Is Declared, His Marvelous Acts of Manhood, Full of Wonder and Merriment" (1800). Surely our grandparents, when kids, had some pretty snappy substitutes for comics!

Palladian Room
Sunday Evening Buffet
Served in the grand manner
of Colonial Virginia . . . from
five-thirty to eight-thirty p.m.—$3.00
Reservations: Robert, AD. 0700
THE SHOREHAM
CONNECTICUT AVE. AT CALVERT

Janet Norwood
Fashions are Sold
Exclusively at ALANS
All Four
for 55.00
• Coat
• 2 Pc. Suit
• Hat
The "Foursome," two-piece suit, short-coat and beret, is the answer to the budget-minded career girl's quest for a dutiful and youthful outfit. In pure virgin wool tweed.
Charge Accounts
Mail and Phone Orders Filled. Call OR. 0700
Alans
3403 Connecticut Avenue
Open Nightly Including Saturdays till 9—Mondays to 6

Definitely debonair
Our wool coat accentuates its drama with handsome play of buttons. Especially choice in Forstmann's tweedy "Armida"—Especially wonderful background to your important little furs.
125.00. Beautiful Coats, Third Floor
Julius Garfinckel & Co.
F Street at Fourteenth

Davidow
Suits flawlessly tailored with wise and versatile airs.
News in their strap or button emphasis—their soft lines.
Grey worsted with the flattery of straps, 120.00.
Silky wool gabardine many-buttoned for added drama, 129.95.
Greenbrier Sports Shop . . . Fourth Floor.
Julius Garfinckel & Co.
F Street at Fourteenth

You're Invited
TO ATTEND A FREE
GUEST LESSON
Telephone
STerling 4383
FOR AN APPOINTMENT
Learn
COSTUME
DESIGN STUDY
•
PATTERN DRAFTING
•
LADIES' TAILORING
•
DRESSMAKING
•
MILLINERY • DRAPING
co-educational
APPROVED FOR VETERANS
DAY & EVENING CLASSES
Washington School
OF COSTUME DESIGN
930 F St. N.W., Suite 305 • ST. 4383

The Mayflower
presents
Fashions at Six
Every Friday at 6 o'clock
The Mayflower Lounge
for reservation
call eric district 3000

Fashions by Jelleff's

Now! Every Sunday in The Post

Jinx Falkenburg & Tex McCrary

bring you "People in Close-up"
This week enjoy their delightful word-sketch of Herbert Bayard Swope, reporter, editor, author and elder statesman.
It's good reading in Section VI of Sunday's Washington Post.
The Washington Post

Junior League Provisionals Set Classes

New provisional members of the Junior League will begin their course Tuesday and will continue classes for the next six weeks. Purpose of the course is to arouse an interest in the social and civic conditions of Washington that will enable League members to determine where they can make their most effective contributions to the needs of the community.

This year Mrs. Thacher Winslow is organizer of the provisional course, assisted by Mrs. Dallas Dort and Mrs. Kenneth T. Young.

Through lectures, discussions and field trips, provisional members will become acquainted with Washington, its history, growth and government. They will learn of its resources and its needs through a study of social and working conditions, the housing situation, public and private agencies, and health and hospital conditions. There will be a tour of the city, and visits to the National Training School for Girls, Barney Neighborhood House, St. Elizabeths Hospital and Children's Hospital. The Community Chest will be featured at the time of its drive when provisional members will work on the Junior League team. The course will culminate in a discussion of the league and its role in the community.

Among the speakers will be John Tramburg, director of the Board of Public Welfare; Dr. Wilfred Overholser, superintendent of St Elizabeths Hospital; Arthur Kruse, executive director of the United Community Services; Dr. Montgomery Blair, Dr. Reginald Lourie and Dr. Joseph Wall of Children's Hospital.

Attractive Accessories For Day, Evening

Dimitri Wolkonsky

BLACK doeskin with touches of pastel embroidery make attractive accessory news for late afternoon and evening. The handbag, small and compact, also comes in black faille. Pattern of the embroidery is repeated on the toes, heels and platform soles of the shoes which feature a slender ankle strap

FOR COMFORT, plus good fashion, the classic pump with a medium heel still ranks at the top of the list. In this pair, made of brown alligator, the slightly curved heels are interesting details. Sturdy, yet feminine, they lend your walking shoes a new, graceful air. Companion piece is the handsome, roomy handbag of the same gleaming leather. All articles are from the Bootery's new store which opens today at 1038 Connecticut ave.

Dance to Honor College Group

The Junior Class of Dunbarton College of Holy Cross is sponsor for a tea dance for freshmen to be held at the college Saturday from 3 to 6 p. m.

Miss Frances Rader, vice president and social chairman of the class of 1951, is in charge of arrangements. She is the daughter of Mr. and Mrs. Frank Rader of Washington.

Miss Jennie Plunkert, daughter of Mr. and Mrs. Leo Plunkert, is chairman of the ticket committee; Miss Anna Marie Golden, daughter of Mr. and Mrs. William Golden, heads the refreshments committee. Miss Teresa Lynch, daughter of Mr. and Mrs. Carroll Lynch of East Liverpool, Ohio, will direct the decorations committee.

Chaperones for the occasion will be Mr. and Mrs. Philip Love and Mr. and Mrs. Francis Sullivan.

Music will be provided by the Modernaires.

Honeymoon in Poconos

Mr. and Mrs. Philip A. Snyder are spending their honeymoon at Lenape Village on Fairview Lake in the Poconos. Mrs. Snyder is the former Miss Joan P. Flood of New York.

Sale
Special Group of New Wearable Dresses, Values up to $35
$10 and $15
Friday and Saturday Only
ALL SALES FINAL
the Stork Set
821 NINETEENTH ST. RE. 7021
Open 10:00 to 6
Fashions FOR THE TIME OF YOUR LIFE
Store Hours Monday through Saturday, 9:30 to 5:30

R. Harris & Co.
JEWELERS AND SILVERSMITHS SINCE 1874
F AND ELEVENTH STREET, N.W.

Beautiful compliment . . .
lustrous cultured pearl necklace . . .
ever-lovely, ever-loved 140.00
Pearl and diamond earrings
on 14-karat gold 225.00 tax included
Charge Accounts Are Available
R. HARRIS & CO. • JEWELERS & SILVERSMITHS SINCE 1874 • F & 11TH

1210 F Street N.W.
SPORTS SHOP
third floor
Erlebacher
Washington, D.C.

Dressy Topper .. the new sophisticate for town in winter is a smooth box silhouette in wool broadcloth, dramatized with velvet and a dark sparkle of buttons. Grey with black, or cocoa with brown. Sizes 8 to 16. 45.
Also in Our Connecticut Ave. Store
1133 Connecticut Ave. N.W.

Expectant Mothers . . .
YOU'LL WANT THESE 3 HELPFUL BOOKLETS

• "The Expectant Mother From 1 to 9 Months"
• "Your Baby From Birth to One Year"
• "Your Baby's Name"
Yours as a Gift From Elite Sani-Soft Diaper Service
Here is invaluable information that will relieve any doubts you may have. You'll know what to expect during pregnancy . . . and what you should know about your child's first year. You also get over 3,000 names to choose from in selecting your baby's name. ALL FREE!
ELITE'S "INDIVIDUALIZED" DIAPER SERVICE assures that you get the same diapers back week after week. Elite diapers are always sterile, fluffy and germ-free. Three types of diapers are available—Birds-Eye, Curity, and the new Elite Tailor (requires no folding). Service is guaranteed . . . economical!
Elite
2121 14th St. N.W.
SANI-SOFT DIAPER SERVICE
DE. 8878 or DU. 6363
ELITE DIAPER SERVICE,
2121 14th Street N.W., Washington, D. C.
GENTLEMEN: I accept your offer. Please send me free (without obligation) your 3 helpful booklets.
Name ....
(Please Print)
Address ....
City .... State ....
Baby's Expected Birthdate P-980
MAIL THIS COUPON TODAY

Open Friday evening until nine—
WOOL DRESSES FOR JUNIOR MISSES

SHEPHERD TYPE CHECK IN WOOL CREPE RUST OR ROYAL BLUE ON BLACK. 9 TO 13.
14.95
SOFTLY DRAPED SHOULDERS IN LIGHT WEIGHT GRAY WOOL WITH RED OR GREEN PLAID SKIRT. 9 TO 13.
17.95
DRESS WEIGHT TWEED WITH BONE BUTTONS ON THE DIAGONAL CLOSING AND ON THE ONE POCKET, GRAY OR BROWN. 9 TO 11.
22.95
Gretchen Cole
INCORPORATED
BETHESDA, MARYLAND
7244 WISCONSIN AVENUE

NANCYE FLEMING
ALEXANDRIA
1512 KING STREET

for afternoon and evening

A crinkly Nylon that whispers as you walk. Washes easily, dry in a jiffy and needs no ironing. Fall shades of wine, brown or black. Sizes 10 to 16.

35.00

OV. 3910 AL. 2940

9:30 to 6:00

Hooked Rug Show to Open At Wardman

The second annual exhibit of hooked rugs made by Washingtonians opens today for a two-day session. The exhibit is sponsored by Mrs. Phyllis H. Larsen.

The exhibit, to be held at the Wardman Park Hotel from noon until 10 p. m. today, and from 10 a. m. until 6 p. m. Saturday, will include Mrs. Larsen's latest design — the George Washington Scroll—which was inspired by the paper on the bedroom walls of Washington's room at Mount Vernon.

All of the rugs to be shown were handcrafted during the past year. The patterns, some taken from early New England rugs and others modern designs created by Pearl K. McGown and Louise H. Zeiser, are considered artistically valuable.

The secret of the great beauty of the rugs lies primarily in the dyeing of the woolen materials for shaded effects. The velvety surface results from good hooking technique.

About two years ago Mrs. Larsen, who had studied the craft in New England when the revival of the centuries-old craft got under way there, introduced it to Washington women. Among the 50 women in this area who now hook rugs for artistic pleasure as well as for practical use are Mrs. Angier Goodwin, wife of the Congressman from Massachusetts who has already made more than 17 rugs; Mrs. Clifton E. Mack, Mrs. Robert P. Jones, Mrs. Halford Hoskins, Mrs. Henry F. Hubbard, Mrs. Robert Slaughter, sr., Mrs. Howard W. Sinclair and Mrs. Robert Slaughter, jr.

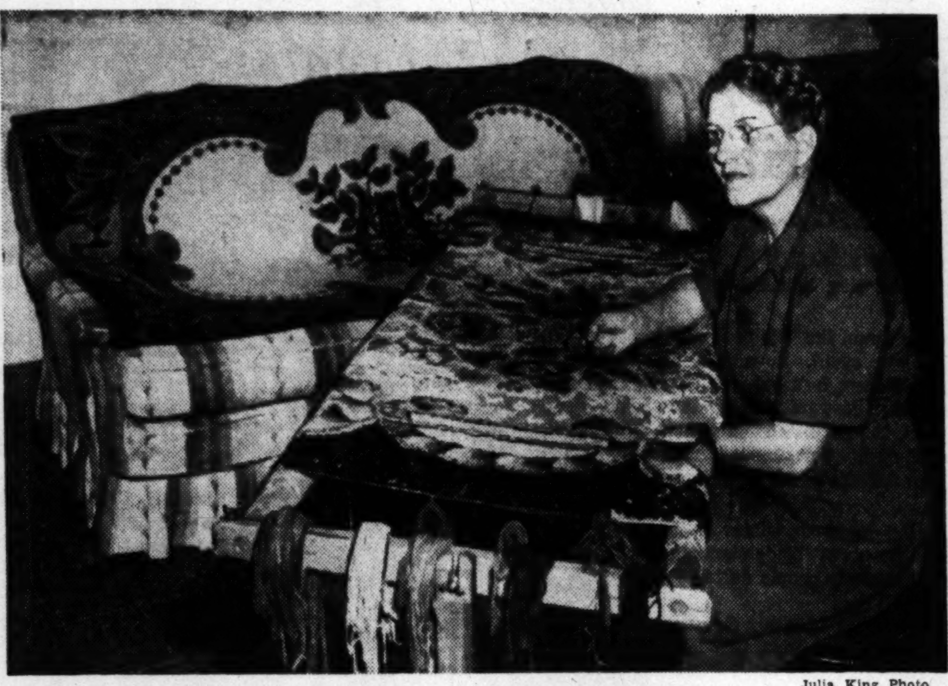

Julia King Photo.

Mrs. Robert Slaughter, sr., of Bethesda puts the last touches to one of her hooked rugs which will be on exhibit today and tomorrow at the Wardman Park Hotel. The exhibit, in the Hamilton Suite, is open to the public from noon until 10 p. m. today The rug in the background is the George Washington Scroll designed by Mrs. Phyllis H. Larsen from the wallpaper in Washington's bedroom at Mount Vernon

wilhelmina Adams

stunning collection
of
cocktail dresses
sport wool dresses
basic crepe dresses
from 22.95

wisconsin ave. at P st. georgetown
open daily, 9:30 to 9:30

The Post has the lowest Sunday classified rates in Washington.

Open Evenings 'Til 9—Monday 'Til 6

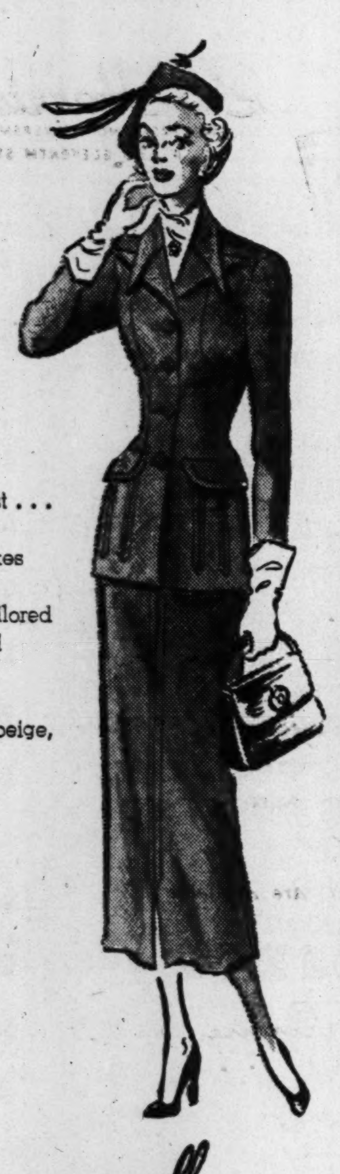

Active Duty

Four button line-up emphasizes a little waist . . . new collar play . . . stitched down pleat makes much of a pipe stem skirt . . . impeccably tailored of men's wear worsted to retain its smooth fit through seasons of steady wear. Grey and beige, sizes 12 to 20.

$49.95

Charges made today 'Til Nov. 10 to Pay

THE *Essie O'Donnell* CO'Y

3407 CONNECTICUT AVE. EM. 8800

Make Your Own

By Anne Adams

Send 25 cents in coins for this pattern to Anne Adams, care of The Washington Post, 131 Pattern Department, 243 West 17th st., New York 11, N. Y. Print plainly name, address with zone, size and style number.

opening today!
new A·S· Beck store at
3210 14th St. N.W.

friday and saturday only
at all Beck stores listed below

sale!
regular 1.45
nylons
54 guage 89¢ 15 denier
(also 51—15, regularly 1.15)

Full fashioned, first quality, exquisitely sheer nylons (more serviceable weights also available). In newest fall colors.

Dress by Sheila Lynn

Bravo! Beck has all the favorite

opera hits

at very popular prices

4.99 5.99 6.99

Forecast for a brilliant season: everything from operas . . . to overtures to the opera! And Beck has them all! Elegant, beautifully fitting, with standing room as comfortable as sitting down. In lovely soft suedes, on heels pitched high, mezzo or low.

Genuine suede handbag, 2.99 plus Fed. tax
Hand sewn, double-woven cotton gloves, 1.50

duet on the light opera, 5.99

"Pay a little... get a lot"—that's your plus at Beck!

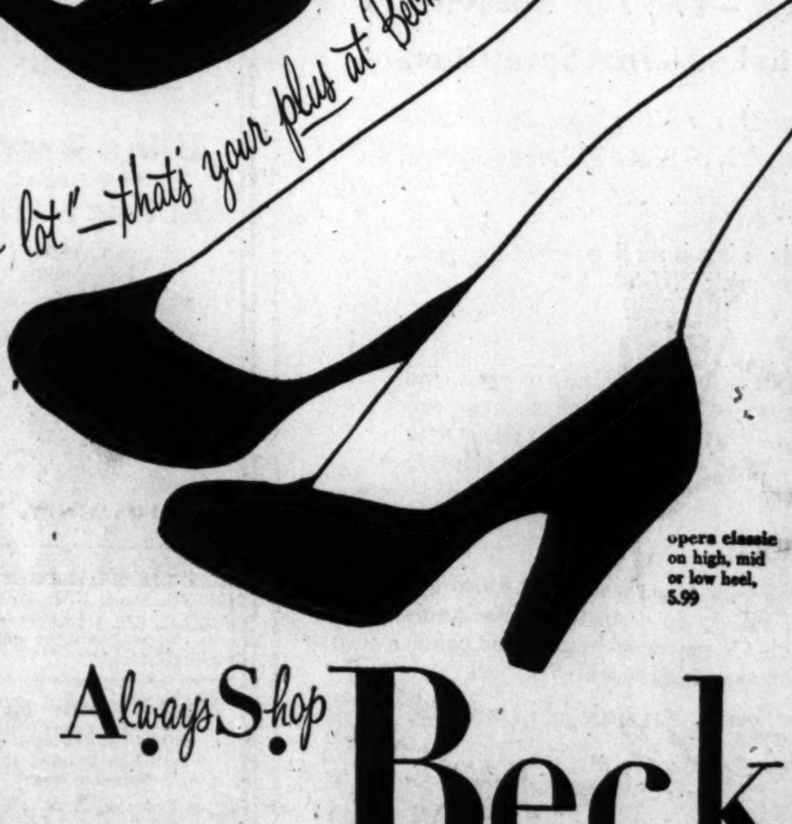

opera classic on high, mid or low heel, 5.99

operetta in satin and suede, 6.99

phantom of the opera, 5.99

mezzo, mid-hite heel platform, 6.99

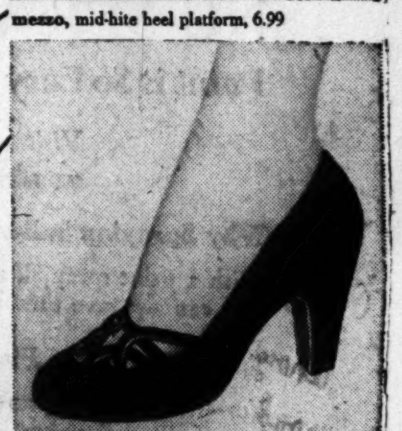

air-ia on a saucy open-note, 5.99

solo, our ingenue wedge, 4.99

New store
3210 14th St. N.W.
(open evenings)

other stores
1315 F St. N.W.
(Open Thursday evenings)
4050 S. 28th St., Arlington
(Shirlington Shopping Center)
(Open Thursday and Friday evenings)

To order by mail add 15c for postage
Write to A. S. Beck, 1315 F St. N.W.

Always Shop Beck
fifth avenue shoes

OUR ANNUAL FALL SALE
OF
ORIENTAL RUGS
Washington's Largest and Most Carefully Selected Stock of Oriental Rugs
GREATLY REDUCED

You will find we have an extremely wide assortment of modern and semi-antique pieces, in both large and scatter sizes at prices which are within your reach.

Special Groups of:

	Were	NOW
Kermans, 9'x12'	600.00	450.00
Sarouks, 9'x12'	500.00	390.00
Heriz, 9'x12'	375.00	275.00
Kermans, 6'x9'	400.00	325.00
Sarouks, 6'x9'	380.00	300.00
Kermans, 4'x7'	275.00	195.00
Sarouks, 4'x7'	200.00	150.00
Kermans, 3'x5'	150.00	97.50
Sarouks, 3'x5'	110.00	80.00

A Group of Fine Selected Hamadans
4'6"x7' 60.00
3'6"x5' 42.50

750 SCATTER RUGS OF ALL MAKES IN BOTH MODERN AND SEMI-ANTIQUE DESIGN REDUCED FOR THIS SALE.

ALL SALES FINAL—NO EXCHANGES

NESHAN G. HINTLIAN
1128 Connecticut Avenue EXecutive 3912

Ancient Auto Caravan Puffs Into Annapolis

Annapolis, Md., Sept. 29 (AP).—A caravan of crany cars clattered confidently into Annapolis today in a classy queue.

The long line of horseless carriages puffed to a quivering halt after a 180-mile run from Williamsburg, Va. It was the stiffest test of the stiffest test of the Gliddon tour for elderly autos which started last Sunday at Gettysburg, Va.

Unruffled by heavy rain and road-side shouts of "what is it?" the antique motorcade survived the trip with hardly a breakdown.

The top blew off a 1911 Renault driven by James C. Sutton of Bristol, Pa., but Sutton tied it back on with a piece of tsring.

E. Cameron Peck of Evanston, Ill., arrived without mishap but tok no chances anyway. He huffed up in a 1913 Simplex, trailed by two chauffeurs in a 1949 British Jaguar.

About 80 antique autos put up for the night here and will head for Wilmington Friday on the final leg of the 650-mile outing.

The drive took about seven hours for the faster vehicles, about 10 for some of the slowpokes.

One on the Aisle—

Narcotics Story Taut, But Trite

By Richard L. Coe

POUR SALT WATER in my hubbly-bubbly pipe, if it isn't Dan Duryea who helps break up a narcotics ring in the Capitol's "Johnny Stool Pigeon."

After a shaky start, Dastardly Dan winds up on the side of law 'n' order in this adventure of a Treasury narcotics agent. Love does it.

No, Danny doesn't make the grade as a T-man; he's been on the Rock (this is San Francisco) three years when Howard Duff, of the T's, offers to get him off if he'll help crack the narcotic ring. This involves teaching Howard, who's almost smart when not rattled, how to make like a thug. The trail leads to an Arizona ranch and there, you've guessed it, is Shelly Winters.

Shelley is a smuggler's gal, but, being generous, dates both Howard and Dan. In Danny she finds the Love Past Understanding and they reform each other or whatever it is shady people do to get pardoned by the State for murky misdoings.

This is, as you can see, another inside story on how our Government agents are forced to work; the theme is somewhat like last year's "To the Ends of the Earth," though the execution is not so exciting. But it is tautly pieced together, however obvious its story outline decidedly is.

"JOHNNY STOOL PIGEON," Universal-International release produced by Aaron Rosenberg. Screen play by Robert L. Richards, story by Henry Jordan. Photographed by Maury Gertsman. Music by Milton Schwarzwald. Directed by William Castle. At the Capitol.

THE CAST

George Morton	Howard Duff
Terry	Shelley Winters
Johnny Evans	Dan Duryee
Joey Hyatt	Anthony Curtis
Avery	John McIntire
Sam Harrison	Gar Moore
Pringle	Leif Erickson
McCandles	Barry Kelley
Charlie	Hugh Reilly
Benson	Wally Maher

There's nothing outstanding in the acting, nor is there much originality on the whole. But living in Washington always adds to my enjoyment of pictures about people who devote their lives to the anonymity of governmental work.

Jan Murray on Stage

The Capitol's stage show is headlined by Jan Murray, a slick young man who has an amusing manner and pattern which, however familiar, is well delivered. And what an eyeful he has for an assistant. Who's that gal holding Jan's baby? Baby!

Evalyn Tyner is on stage with a piano to which she gives the unmistakable Tyner treatment. Somehow this assured lady always manages to conjure up midnight moods on smokeless afternoons. Evalyn's in a boogie-woogie humor this week and Sam Jack Kaufman's band catches it.

Ben Yost's Vikings are five gentlemen (I know they're gentlemen because they're in tails) who introduce "a number from a show of a few years ago, 'Rio Rita.'" "Rio Rita" is vintage 1927. The boys may behave as if they're straight from "The Gladiola Girl," but they do sing loud and manage to create the impression they're whammy. Great assurance.

Bob and Joann Marco do lifts and balances fearlessly, and Marion Kiatta, who was one of the hits of "Going Native," is back to sing sopranic favorites, "Love Is Where You Find It" and "One Night of Love."

Milt Slosser starts things off with an organsing that winds up with "I'm in Love with a Wonderful Guy," which puts everyone in a nice, friendly humor.

MARY GARDEN arrived in New York for her lecture tour which gets under way here Sunday night at Lisner Auditorium . . . The fabulous Mary was in fine form and remarked that "They asked me to talk on 'Men, Money and Music.' Men I don't know about. Money I don't care a darn about. Music I love, so I guess it will be music." . . . That sounds like the witty Mary of whom Paul Hume wrote so affectionately last Sunday . . . Mary arrives at the Raleigh today and you'll be hearing a lot about her this weekend . . . She's very special.

SO INTERESTED were London's drama critics in "A Streetcar Named Desire," that a covey of them went to the tryout opening in murky Manchester . . . Vivien Leigh seems to have been a sensation in the Jessica Tandy role . . . Husband Laurence Olivier directed and the Standard predicted that the Williams play "would evoke one of the biggest theatrical controversies of recent years—just the stimulant the West End stage needs" . . . And there will be the inevitable comparisons between it and "Death of a Salesman," which Paul Muni and Katharine Alexander are now doing on Charing Cross Road.

SARAH CHURCHILL and June Dayton should talk about "The Barretts of Wimpole Street" while acting in "The Philadelphia Story" together at Olney . . . Miss Dayton, you'll recall, acted Henrietta, Elizabeth's spunky young sister, this summer . . . And, according to my London programs, Miss Churchill had the part in her last London engagement . . . Sunday night will be a gala do for the Olney cast . . . After the season's curtain falls they'll see Lawyer Frank Ludwick's film record of the season; from the preview I had, they're in for a treat . . . Too bad all Olney's grads can't come back for the evening.

THE BARTER Theater tonight plays Moliere's "The Imaginary Invalid" at Arlington Farms . . . Seats at Mrs. Stabler's in Jordan's music store, 13th and G.

POOR OLD DAN: Dan Duryea found something he couldn't lick the traffic. It's a scene with Howard Duff in the Capitol's new melodrama, "Johnny Stool Pigeon"

Scottish Rite Supreme Council Session Arranged

Hundreds of Masonic dignitaries from all parts of the world will descend on Washington Monday, October 17 for the five-day session of the Supreme Council, thirty-third degree, of the Ancient and Accepted Scottish Rite of Freemasonry, Southern Jurisdiction, United States of America, in the House of the Temple, 1733 16th st. nw.

The highlight of the opening day session will be a pilgrimage to the Tomb of George Washington at 2:30 p. m.

The Tuesday meeting will feature election of knight commander, court of honor and thirty-third degree inspectors general honorary and an executive session of the Supreme Council.

The investiture ceremonial for the knight commander of the court of honor at 8:30 p. m. will highlight the Wednesday program.

General and executive sessions are scheduled for Thursday.

A luncheon for those who have been elected to receive the thirty-third degree and a dinner at 6 p. m. for visiting dignitaries and the conferral of the thirty-third degree at 8 p. m. are on tap for the closing day.

Members of the Supreme Council will pay a visit to President Truman at the White House during the session.

Haggerty Reported In Line for Census Job

By The Associated Press

Robert Haggerty of Detroit was reported yesterday to have Democratic National Committee support for appointment as Director of the Census Bureau.

The post has been vacant since the resignation of J. C. Capt about two months ago because of ill health.

Haggerty was Chicago regional director for the Office of Surplus Property when that agency was under the Commerce Department.

Lady Violet to Speak At Student House Today

Lady Violet Bonham Carter, daughter of the late Earl of Oxford and Asquith, onetime Liberal Prime Minister of Great Britain, will address a joint meeting of the Columbia University Alumnae Club and International Student House at 8 p. m. today at the Student House, 1825 R st. nw.

The subject of her address will be: "Britain Today, The Liberal Approach to Our Problem." A leader in the Liberal Party, she was president of the organization in 1944-45.

New Title for Stalin

London, Sept. 29 (U.P.).—Russian scientists and teachers have given another title to Soviet Premier Josef Stalin, Moscow radio said today. He is now called the "Coryphaeus of the world's foremost science." (Greek for leader of the chorus.)

Boy, 5, Accidentally Hanged by Hat String

Pueblo, Colo., Sept. 29 (U.P.).—Mrs. Velma Wells noticed her 5-year-old son, Ray, standing by a tree in the back yard when she called him to supper last night.

He was still in the same position a few minutes later when she went out to see why he hadn't answered.

The boy was dead, hanged accidentally by the string on his cowboy hat which had snagged on a low branch of the tree he had been climbing.

Czech Speed-up Plan Brings Busted Heads

PRAGUE, Sept. 29 (AP).—Czechoslovakia's speed-up workers may be heroes to their Communist government, but some of their fellow workers are prone to salute them with a monkey wrench on the noggin.

The trade union newspaper Prace writes: "We know cases where such workers have to walk very carefully through factories lest 'by chance' something drops on their heads. Or lest their machines suddenly are out of action, when only the day before they were in perfect working order."

Show Time for Downtown Theaters

STAGE

Olney—"The Philadelphia Story," Sarah Churchill, the great Winston's daughter, in her American debut, with Jeffrey Lynn, at 8:30 p. m.

SCREEN

Warner—"Task Force," Gary Cooper, Walter Brennan, Wayne Morris illustrate the importance of aircraft to our Navy, at 10:45 a. m. 12:50, 2:25, 5:05, 7:15 and 9:35 p.m.

Capitol—"Johnny Stool Pigeon," Howard Duff, Shelley Winters and Dan Duryea in a narcotics chase, at 11:05 a. m., 1:45, 4:30, 7:10 and 9:55 p. m. Stage shows at 12:55, 3:35, 6:20 and 9:05 p. m.

Palace—"I Was a Male War Bride," Cary Grant masquerades as a WAC so he can go stateside with Ann Sheridan, at 10:45 a. m., 12:55, 3:05, 5:15, 7:30 and 9:45 p. m.

RKO-Keith's—"Roseanna McCoy." Love comes to the Hatfields and McCoys via Farley Granger and Joan Evnas, at 11:15 a. m., 1:20, 3:25, 5:30, 7:35 and 9:40 p. m.

Trans-Lux—"Black Magic." Orson Welles presents his—and Dumas'—ideas of the magical Cagliostro, at 11:15 a. m., 1:20, 3:30, 5:40, 7:45 and 10 p. m.

National—"Devil in the Flesh." French film drama with Gerald Philipes and Micheline Presle, at 11:35 a. m., 1:35, 3:40, 5:40, 7:45 and 9:50 p. m.

Columbia—"Northwest Stampede." Joan Leslie, James Craig and Jack Oakie in action, at 12 noon, 2, 4, 5:55, 7:55 and 9:50 p. m.

Metropolitan—"The House Across the Street," at 10:45 a. m., 1:35, 4:30, 7:20 and 10:05 p. m. "Princess O'Rourke," at 11:50 a. m., 2:45, 5:35 and 8:30 p. m.

Playhouse—"Spring in Park Lane." Anna Neagle and Michael Wilding in a very thin British comedy, at 11 a.m. 12:45, 2:35, 4:55, 6:15, 8:05 and 10 p. m.

Little—W. C. Fields bill: "Million Dollar Legs," at 11 a. m., 1:30, 4:05, 6:40 and 9:15 p. m. "Poppy," at 12 noon, 2:38, 5:10, 7:40 and 10:20 p. m.

Hippodrome—"Bedroom Diplomat," at 2:45, 5:45 and 8:45 p. m. "The Art of Love," at 4:40, 6:50 and 9:45 p. m.

Dupont—"The Quiet One," documentary study of a lonely Negro boy's integration to society, at 1, 2:50, 4:45, 6:40, 8:35 and 10:35 p. m.

Pix—"Forever Amber," at 2, 4:15, 6:38 and 9:10 p. m.

Ambassador—"Task Force," at 1:05, 3:10, 5:15, 7:20 and 9:30 p. m.

Route 1 Drive-In—"Black Eagle," at 7 and 10:10 p. m "Jungle Jim," at 8:35 p. m.

Airport Drive-In—"The Fan," at 7 and 10:15 p. m. "Forbidden Street," at 8:40 p. m.

TICKETS on Sale at ALL LOEW THEATRES "ASYLUM of HORRORS" with the FRANKENSTEIN MONSTER In Person LOEW'S CAPITOL Midnite Fri., Oct. 7th
LOEW'S
Capitol F at 14th NOW . . open 10:45
The SHOCKING INSIDE STORY . . . of the WORLD'S BLACKEST RACKET!
HOWARD DUFF • SHELLEY WINTERS • DAN DURYEA
"Johnny Stool Pigeon"
On the Big STAGE
JAN MURRAY ★ EVALYN TYNER
Heading A Big Show
Palace 13th & F NOW . . open 10:30
This is how SHERIDAN Took GRANT
Cary GRANT ★ Ann SHERIDAN
HOWARD HAWKS'
"I WAS A MALE WAR BRIDE"
Columbia F at 12th NOW . . Open 10:45
Joan LESLIE • James CRAIG
"NORTHWEST STAMPEDE" CINECOLOR

AIR CONDITIONED LITTLE 9th St. Bet. F & G ME 1336
W.C. FIELDS IN 2 GREAT COMEDIES
MILLION DOLLAR LEGS | POPPY

"BLACK MAGIC"
...IT WILL HOLD YOU IN ITS SPELL!
ORSON WELLES • NANCY GUILD
Trans-Lux 14th at H
Open 10:45 A. M.—Air Conditioned
Plus Our Complete Newsreel Digest
"THE FALLEN IDOL" Next Tuesday

SECOND BIG WEEK!
"It's a MOVING PERFORMANCE"—COE, Post
"THE QUIET ONE"
—ALSO—
"TOMORROW'S A BETTER DAY"
dupont POPULAR PRICES 1332 CONN. AVE.

COOL WARNER NOW OPEN 10:45
MAMMOTH NEW WARNER BROS. TRIUMPH!
TASK FORCE
2nd WEEK Starring GARY COOPER
Also Now Showing at Ambassador

Warner Bros.' COOL F NEAR 14th METROPOLITAN NOW OPEN 10:45 A.M.
2 BIG HITS
Olivia DeHAVILLAND • Robert CUMMINGS in a WARNER BROS. Re-Release Hit PRINCESS O'ROURKE
HOUSE ACROSS THE STREET
Presented by WARNER BROS. WAYNE MORRIS • JANIS PAGE • BRUCE BENNETT

LAST 5 DAYS!
EAGLE LION FILMS presents
SPRING IN PARK LANE
ANNA NEAGLE • MICHAEL WILDING
THE AIR CONDITIONED PLAYHOUSE 13th AND H STREETS • ST 8500 POPULAR PRICES

PIX 13TH AT H N.W. DOORS OPEN AT 1:30
FIRST TIME REGULAR PRICES!
HERE IT ALL IS! The spectacle, adventure, romance!
FOREVER AMBER
Color by TECHNICOLOR
LINDA DARNELL • CORNEL WILDE
RICHARD GREENE • GEORGE SANDERS

SECOND WEEK
RKO KEITH'S
FIFTEENTH AT G
OPEN 10:45 A. M., SUN. 12:30 A. M.
AMERICA'S MOST FAMOUS FEUD! THE HATFIELDS AND THE McCOYS!
SAMUEL GOLDWYN presents
"ROSEANNA McCOY"
starring FARLEY GRANGER • CHARLES BICKFORD • RAYMOND MASSEY • RICHARD BASEHART • GIGI PERREAU and introducing JOAN EVANS
Directed by IRVING REIS • Distributed by RKO RADIO PICTURES, INC.

AMERICAN PREMIERE
Coming the famous prize-winning film
the fallen idol
voted the "best film made anywhere in the world."
AMERICAN PREMIERE TUESDAY, OCT. 4 OPEN 10:45 A. M.
Trans-Lux
14th at H St. N.W.

"THE MOST DARING COMEDY OF A DECADE... HILARIOUSLY AMUSING!" —Donton Walker, DAILY NEWS
Irresistible... Inimitable!
Beatrice LILLIE in "ON APPROVAL"
by FREDERICK LONSDALE with CLIVE BROOK
"THE PICTURE IS A LULU" —Louis Sobol
AND
James MASON • Geraldine FITZGERALD
"THE MILL ON THE FLOSS"
AIR CONDITIONED
SIDNEY LUST'S HIPPODROME
STARTS TOMORROW!

Hear Ye! Hear Ye!
Milton Berle (In Person)
"Mr. Television," himself, with his own Broadway variety show and revue.
Uline Arena
3rd and M Streets N.E.
Friday, October 7—8:15 p. m.
Three hilarious hours with "Whirly" Berle and seven star acts, including Stan Fisher, the Moroccans, Marion Colby, Park and Clifford, Sid Gary . . . plus supporting orchestra.
SPONSORED BY ALMAS TEMPLE SHRINERS
For Shrine Charities and Activities Fund
Box Office Open Today 9 A.M. to 9 P.M.
Almas Temple, 1315 K Street N.W.
ALL SEATS RESERVED
Prices—$3.00, $4.00, $5.00, $6.00 Tax Included

OLNEY THEATRE ASHTON 6868
Now Playing
SARAH CHURCHILL and JEFFREY LYNN
in Phillip Barry's "THE PHILADELPHIA" STORY"
Eves. Except Mon. Mats. Sat & Sun.
Washington Box Office 13th & G Sts. N.W. Jordan's RE. 1313

AIRPORT Drive-In THEATRE OT. 8100 US 1
Jeanne Crain "THE FAN"
7 & 10:15. Dana Andrews "FORBIDDEN STREET," 8:40.
One mile from 14th St. Hwy. Bridge into Arl.

2ND RECORD WEEK
DEVIL IN THE FLESH
A PAUL GRAETZ PRODUCTION
"Strikingly realistic . . . It's a film to be seen"
Schier—TIMES-HERALD
CONTINUOUS POPULAR PRICES
Feature at 11:35, 1:38, 3:41, 5:41, 7:47, 9:50
National NA. 0501 E Bet. 13 & 14

TODAY'S NEIGHBORHOOD MOVIES

WARNER BROS. THEATERS
for Additional Information Phone Theaters Direct or Call REpublic 0800

AMBASSADOR Gary Cooper in "TASK FORCE," at 1:05, 3:10, 5:15, 7:20, 9:30.

APOLLO Dennis Morgan, Jack Carson, Doris Day in "IT'S A GREAT FEELING," at 7, 9:25.

AVALON William Powell in "TAKE ONE FALSE STEP," at 6, 7:45, 9:35.

AVE GRAND Roy Rogers in "EYES OF TEXAS," at 7:25, 10:10. "ISLE OF FORGOTTEN SINS," 8:05

BEVERLY Claude Rains "ONE WOMAN'S STORY" at 1, 3:05, 5:10, 7:20, 9:30.

CALVERT Alexis Smith, Zachary Scott in "ONE LAST FLING," 1:30, 3:15, 4:55, 6:30, 8:05, 9:45.

CENTRAL Marguerite Chapman in "GREEN PROMISE," at 11:25, 2:20, 5:20, 8:20. Jon Hall in "THE MUTINEERS," at 12:25, 3:20, 6:20, 9:20.

COLONY John Garfield, Ann Sheridan in "CASTLE ON THE HUDSON," at 6:30, 8:10, 9:55.

HOME "RED STALLION IN THE ROCKIES," at 6:40, 9:45. John Garfield, Ann Sheridan in "CASTLE ON THE HUDSON," at 8:05.

KENNEDY "NOT WANTED," 1:15, 3:20, 5:20, 7:25, 9:30.

MacARTHUR W. C. Fields in "BANK DICK" at 6:00, 8:40. W. C. Fields in "MY LITLE CHICKADEE" at 7:15, 10:00.

PENN UPTOWN Randolph Scott in "THE DOOLINS OF OKLAHOMA," 1:25, 3:25, 5:25, 7:25, 9:30.

SAVOY Gene Autry in "RIM OF THE CANYON," at 6:15, 7:55, 9:55.

SECO Judy Garland in "WIZARD OF OZ," at 6:30, 9:30. Rod Cameron in "RENEGADES OF RIO GRANDE," 8:10.

SHERIDAN William Powell "TAKE ONE FALSE STEP," at 1:20, 3:35, 5:30, 7:35, 9:40.

SILVER Alan Ladd in "THE GREAT GATSBY," at 1:30, 3:30, 5:35, 7:35, 9:40.

TAKOMA June Haver, Ray Bolger in "LOOK FOR THE SILVER LINING," at 6:55, 9:55. William Boyd in "FALSE PARADISE," at 6, 8:55.

TIVOLI Bud Abbott, Lou Costello, Boris Karloff in "ABBOTT AND COSTELLO MEET THE KILLER," at 1:25, 3:30, 5:35 7:40, 9:50.

YORK Olsen and Johnson "CRAZY HOUSE," 6, 8:40. Sabu "SONG OF INDIA," at 7:20, 10.

DISTRICT THEATERS
For Information, Call NOrth 3000

HOWARD 620 T St. N.W. Open 12 Noon. In Person: RAVENS, DINAH WASHINGTON, COOTIE WILLIAMS AND ORCH., GIANT REVUE.

LINCOLN 1215 U St. N.W. Opens 12:30 P.M. Raymond Massey, Farley Granger in "ROSEANNA McCOY"

REPUBLIC 1343 U St. N.W. Opens 12:30 P.M. Late show 11:30 tonight. Gary Cooper, Jane Wyatt, "TASK FORCE"

BOOKER T 25th & Benning Rd. Opens 12:30 P.M. Paulette Goddard, John Lund in "BRIDE OF VENGEANCE"

LANGSTON Air Conditioned. Opens 12:45 P.M. Glenn Ford, Ida Lupino in "LUST FOR GOLD"

ARLINGTON-FALLS CHURCH, VA.
Information Phone OX. 1139—F. C. 1555

STATE Falls Church, Va. FA. 1555. "MIGHTY JOE YOUNG" Ben Johnson, Terry Moore

LEE East Falls Church, Va. FA. 1556. "MASSACRE RIVER" "MUMMIES TOMB"

WILSON 1720 Wilson Blvd. OX. 1480. "MIGHTY JOE YOUNG" Ben Johnson, Terry Moore

ASHTON 3166 Wilson Blvd. OX. 1139. "RUSTLERS" Tim Holt, Richard Martin

ARLINGTON Col. Pike & S. Fillmore St. OX. 2999. "THE DOOLINS OF OKLAHOMA" George MacReady, Randolph Scott

BUCKINGHAM Glebe-Persh. Dr. OX. 0444. "THE DOOLINS OF OKLAHOMA" George MacReady, Randolph Scott

GLEBE Arlington, Va. OX. 4266. 2130 N. Glebe Rd. "MADAME BOVARY" Jennifer Jones, Louis Jourdan

BYRD 104 South Wayne St. OX. 1733. "IN THE GOOD OLD SUMMERTIME" Van Johnson, Judy Garland

JEFFERSON Lee Blvd. & Ann'dle Rd. FA. 8040. "THE LADY GAMBLES" Barbara Stanwyck, Preston Foster

SYDNEY LUST THEATERS

DRIVE-IN On Balto. Pike 5 Min. Past U. of Md. TO. 5800. Opens 6 p. m.; starts 6:30. Last day: Randolph Scott in "DOOLINS OF OKLAHOMA" at 6:35, 8:30, 10:30. Tomorrow—All-Family Show. "THE FARMER'S DAUGHTER," plus Cartoon Show with Donald Duck, Popeye, Woody Woodpecker, Tom and Jerry.

HIPPODROME N. Y. Ave. at 9th. Open 1:45. ME. 9694. Air-Conditioned. "THE ART OF LOVE" "BEDROOM DIPLOMAT"

BETHESDA Wis. Ave. & E-W Hwy. WI. 2868-9636. Free Parking—Air Conditioned. Last day—"ABBOTT AND COSTELLO MEET THE KILLER, BORIS KARLOFF" at 6:15, 8, 9:45.

MILO Ph. Rockville, Md. 2434. Free Parking. Air Conditioned. Last day: J. Arthur Rank presents Jean Simmons in "THE BLUE LAGOON" in Technicolor at 7:25, 9:30.

KAYWOOD Eastern Ave. Bet. R. I. & Mich. Aves. WA. 8899. Free Parking—Air Conditioned. Today, tomorrow, Randolph Scott in "DOOLINS OF OKLAHOMA" at 6:15, 7:55, 9:40.

CAMEO Mt. Rainier, Maryland. WA. 9746—Two Hits. Air Conditioned. Last day. Two hits. Gene Autry in "STRAWBERRY ROAN" in Cinecolor, and Judy Garland, Van Johnson in "IN THE GOOD OLD SUMMERTIME" in Technicolor. Last complete show 8:10.

HYATTSVILLE Baltimore Blvd. Hyattsville, Md. Air Conditioned. Last day: "ABBOTT AND COSTELLO MEET THE KILLER, BORIS KARLOFF" at 6:15, 8:07, 10.

CHEVERLY Defense Highway at Landover Rd., Md. Air Conditioned. Last day: Jennifer Jones, Van Heflin, James Mason, Louis Jourdan in "MADAME BOVARY" at 6:45, 9:15. Tomorrow, New Serial: "BATMAN AND ROBIN." Free candy to children at matinee, courtesy of Cheverly Fashions.

MARLBORO Upper Marlboro, Md. Marlboro 9875. Air Conditioned. Last day: Paulette Goddard in "ANNA LUCASTA" at 7:27, 9:23.

Alex.-Arlington, Va.
For Information Call AL. 9000

REED 1723 King St. Hearing Aids. Phone Alexandria 3445. James Cagney, Virginia Mayo in "WHITE HEAT"

VIRGINIA Mt. Vernon Blvd. First St. AL. 6133. Robert Cummings, Arlene Dahl in "REIGN OF TERROR"

RICHMOND 819 King St. Phone OV. 9826. Jiggs and Maggie in "JACKPOT JITTERS"

CENTRE (Fairlington) TEmple 1000. "MADAME BOVARY" Jennifer Jones, Louis Jourdan

SHIRLINGTON Parkfairfax OVerlook 2500. "TRAIL OF THE LONESOME PINE" Fred MacMurray, Sylvia Sidney

FAIRFAX Fairfax, Va. Phone 786. "MIGHTY JOE YOUNG" Terry Moore, Ben Johnson

E. M. Loew's Open Air Drive-In Rt. One, Three miles south of Alexandria. Dial AL. 7050. Open 6:30, starts 7:00. William Bishop in "BLACK EAGLE" at 7:00, 10:10. Johnny Weissmuller in "JUNGLE JIM" at 8:55. Adults 50c, children free. Starts Sunday—Randy Scott in "CORVETTE K-225."

GREENBELT Greenbelt, Md. GR. 2222. Judy Garland, Bert Lahr in "WIZARD OF OZ"

CIRCLE 2105 Pa. Ave. N.W. RE. 0184. Delightfully Cool. "ABBOTT & COSTELLO MEET THE KILLER, BORIS KARLOFF" at 6:20, 8, 9:50.

Sam Roth Theaters

CAROLINA 11th & N. Carolina S.E. LI. 3-4471. Wallace Beery, "BIG JACK" Randolph Scott, "WESTERN UNION"

STANTON 6th & C Sts. N.E. LI. 3-5347. Guy Madison, "MASSACRE RIVER" Glenn Ford, "UNDERCOVER MAN" HEY KIDS! Big Theater Party Saturday, 12 o'clock, One Hour Cartoons, Double Feature, Serial, Free Candy and Prizes.

BERNHEIMER'S THEATERS

VILLAGE 1307 Rhode Isl. Ave. N.E. Phone Mich. 9227. W. C. Fields Festival, including "BANK DICK" at 6:15, 9:04, and "MY LITTLE CHICKADEE" at 7:22, 10:11.

NEWTON 12th & Newton Sts. N.E. Phone Mich. 1839. Alan Ladd, Betty Fields in "THE GREAT GATSBY" at 6:00, 7:53, 9:46.

JESSE 18th Nr. Rhode Isl. Ave. N.E. Phone DUpont 9861. Double Feature. Judy Garland, Van Johnson in "IN THE GOOD OLD SUMMERTIME" at 6:35, 9:51. Ray Milland, Audrey Totter in "ALIAS NICK BEAL" at 5:00, 8:16.

SYLVAN First and R. I. Ave. N.W. Phone NOrth 9689. Double Feature. June Haver, Ray Bolger in "LOOK FOR THE SILVER LINING" at 6:39, 9:34. Joe Yule, Renie Riano in "JIGGS AND MAGGIE IN JACKPOT JITTERS" at 5:33, 8:28.

ACADEMY 535 8th St. S.E. LI. 3-9619. Double Feature. Clark Gable, Alexis Smith in "ANY NUMBER CAN PLAY" at 6:42, 9:34. Raymond Walburn, Walter Catlett in "LEAVE IT TO HENRY" at 5:45, 8:37.

VERNON 3707 Mt. Vernon Ave., Alexandria, Va. AL. 2424. Mark Stevens, Colleen Gray in "SAND" at 6:00, 7:45, 9:30.

K-B THEATERS

APEX 4813 Mass. Ave. N.W. WOodley 4600. "ABBOTT AND COSTELLO MEET THE KILLER," with Boris Karloff, at 1:25, 3:30, 5:35, 7:40, 9:45. Starts tomorrow, James Cagney "WHITE HEAT."

ATLAS 1331 H St. N.E. ATlantic 8300. Double Feature Program. George Raft, Walter Pidgeon in "HOUSE ACROSS THE BAY" Jim Bannon, "RIDE RYDER RIDE"

SENATOR Minn. Ave. & Benn. rd. N.E. TRinidad 2600. Jennifer Jones, James Mason in "MADAME BOVARY" at 1:33, 3:36, 5:31, 7:34, 9:40.

NAYLOR 28th and Ala. Ave. S.E. C2 Bus to Door. VI. 4000. John Wayne in "STAGE COACH" at 3:30, 7:35, plus Robert Taylor, Barbara Stanwyck in "THIS IS MY AFFAIR" at 1:00, 5:05, 9:40. Country Store Tonight, 9 p. m.—16 prizes from 12 merchants.

FAIRLAWN AMUSEMENT CO.

ANACOSTIA 1415 Good H. Rd. S.E. AX. 2424. William Elliott in "THE LAST BANDIT" in color at 1:00, 3:05, 5:15, 7:25, 9:35, plus Tex Williams in "NEVADA TRAILS."

ATLANTIC 21 Atlantic St. S.W. JO. 3-5000. W. C. Fields Film Festival—"BANK DICK" at 6:20, 8:55; "MY LITTLE CHICKADEE" with Mae West at 7:25, 10:00.

CAPITOL Capitol Heights, Md. HI. 4740. 2 Technicolor Reissue Hits. Maria Montez, Jon Hall, Sabu in "COBRA WOMAN" at 6:15, 8:45; "WHITE SAVAGE" at 7:25, 9:55.

CONGRESS 2031 Nichols Ave. S.E. JO. 2-8777. Mark Stevens, Colleen Gray, Rory Calhoun in Will James' "SAND" in Technicolor at 6:35, 8:15, 9:55.

FAIRLAWN 1342 Good Hp. Rd. S.E. LI. 3-9193. Double Feature—Jack Carson, Ann Sothern in "APRIL SHOWERS" at 7:10, 9:55; "DEVIL'S CARGO" at 6:15, 8:55.

HIGHLAND 2533 Pa. Ave. S.E. AT. 7311. Randolph Scott, John Ireland in "THE DOOLINS OF OKLAHOMA" at 6:15, 7:55, 9:40.

LAUREL Laurel, Md. Laurel 113. James Cagney in "WHITE HEAT"

CORAL Marlboro Pike at District Line. Park Free. Hillside 5151. William Elliott in "THE LAST BANDIT" in color at 6:15, 8:00, 9:50.

HISER-BETHESDA 7414 Wisc. Ave. WI. 4848. Randolph Scott in "THE DOOLINS OF OKLAHOMA" at 5:45, 7:48, 9:50 p. m. Extra! Bugs Bunny Carnival, 32 minutes of cartoon fun.

SUNSET DRIVE-IN Leesburg Pike Route 7. ½ Mi. E. of Baileys Crossroads. Open 6:30, starts 7 p. m. Ray Milland in "CALIFORNIA" in Technicolor, plus cartoons.

WOODWARD & LOTHROP
10th 11th F and G Streets Zone 13 Phone District 5300
BRANCH STORES—Bethesda, Maryland The Pentagon, Virginia

NU-SPRAY—The Self Spraying Paint is So Easy to Use—Just Spray it on

Visit our Down Stairs Store and see this wonderful NU-SPRAY Demonstrated

Why Spraying is Best
With a paint spray all those brush mark worries disappear. You can also save time by using NU-SPRAY.

Turns Work Into Play
Yes—it is that easy, no brush to prepare, lids to open, and best of all no clean-up afterward. A twist of the knob and you have started to spray. Interruptions can be taken with a smile because when the valve is turned off your painting tools are ready for storage.

Where to Use NU-SPRAY
Choose a place in or around your home where any paint that may be carried in the air will do no harm to the surroundings. You'll find NU-SPRAY particularly good for painting your garage, basement or outside work.

NU-SPRAY fits in every home—1001 little jobs can be disposed of in no time at all.

Nu-Spray, self-spraying paint . . . coverage for about 30 square feet. $1.95

W&L—Housewares, Down Stairs Store

Gifford's Ice Cream and Candies

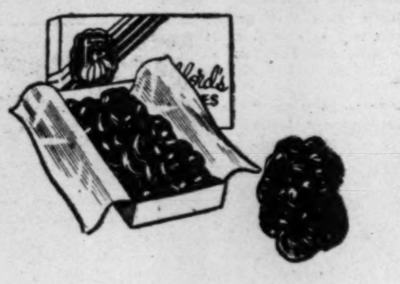

PECAN BARK
and
ALMOND BARK CANDY

$1.00 a pound

Your favorite chocolate and nut combination! Deliciously blended chocolate, generously filled with freshly roasted pecans or almonds.

Irresistible!

(Pecan bark is made with both dark and milk chocolate.)

PHONE SH. 5670

Silver Spring Bethesda
Arlington (Lee Hwy.), Va.

Fit Is Still First at Whelan's . . . After 50 Years!

corsets-underfashions
Whelan's
1105 F STREET, N.W.

You'll love that Lift!

NYLON Taffeta Bras Tailored to Fit!

Lifts-Molds-Corrects-Holds, all at once! That's why no matter what your figure faults . . . you'll have bustline perfection with "Life" bra . . . NOW in White Nylon!

Life-Bra by Formfit

(Left) Plunging neckline, deep lastex inserts for breath freedom. A, 32 to 36; B and C, 32 to 38.

$2.50

(Right) Pendulous bosom achieves lovelier lines. All elastic back. C, 34 to 42; D in 34 to 44.

$4.00

Street Floor

Your Guarantee of Satisfaction

When you come to Whelan's, whether you buy one bra or an entire foundation wardrobe, one of Whelan's expert corsetiers will personally supervies your fitting.

Secret for Teen-Agers

You Needn't Be a Beauty To Possess Glamour

This is the eleventh of 12 articles on teen-age slimming.

By Ida Jean Kain

GATHER round, teen-agers, while we touch on glamour. But don't expect to open your big blue eyes some morning and suddenly find yourself glamorous, for that elusive quality cannot be spread on or assumed—it's developed.

IDA JEAN KAIN

Individuality is the keynote and self-confidence is no small part of it. While there is no set formula, the secret is to be genuinely yourself and then make the most of your good points, the best of your bad ones and completely forget what cannot be changed—else that can change you. Possibly you consider your nose too long for beauty, or your mouth too wide, or feel nature short-changed you in some respect. Oh, girls, don't waste one precious hour of your lovely youth in vain regret . . . that keeps you from developing.

Since a most important ingredient of glamour is self-confidence and poise, how shall you set out to get it? The most successful way is to forget yourself completely. Being self-conscious is a form of selfishness. It makes others ill at ease. The next time you go into a roomful of people, of no matter what age, forget yourself, see that someone else has a good time and you won't be self-conscious or awkward, or a wall-flower either!

Superb posture can boost your morale to beat all. Make your everyday posture something special and lovely, and people will inquire, "Who is that young lady?"

Remember—it's what you do with what you have that counts. The girl who is not a "born beauty" but who makes the most of her possibilities as a person, develops real glamour.

Never overlook the truth of the old saying "beauty is as beauty does." No one continues for long to see beauty in a selfish or mean person. I recall back in the seventh grade sitting across from a girl who was pretty as a fairy princess, so pretty I couldn't keep my eyes on my sewing! Then one day I saw her to be very mean to another girl, and suddenly she didn't look pretty to me, and never did again.

And there are plain girls who so bitterly resent their lack of natural beauty they grow to look resentful and become withdrawn, unfriendly and most unhappy.

But what can a girl do if she isn't pretty, you ask? Use it as a challenge—refuse to let nature hand you a raw deal. Grab hold of life, be in love with life and everything in it . . . for without that quality all others are valueless.

Stretch your imagination . . . you can be anything you really want to be! You think you lack will power to lick the excess pounds? It doesn't take will power . . . it's desire. Just decide which you want most, a chocolate fudge sundae after school or a neat, sweet figure. And when you're reluctant to start stretch-bends, picture how nice it will be to feel lithe and willowy—and get a move on.

And last, remember there is no such thing as an inferiority complex . . . it is merely an inadequacy in some direction. Face it and fix it. You need not be inadequate in any way. It's all up to you . . .

TEEN-AGE SLIMMING MENUS

Breakfast	Calories
Canned grapefruit juice, ½ cup	50
Egg, soft or hard-cooked	75
Wholewheat bread, 1 thin slice	50
Butter, ½ pat	25
Whole milk, 1 glass	160
	360
Carried Lunch	
Egg salad sandwich	
Rye bread, 2 thin slices	100
Egg, hard-cooked	75
¼ cup chopped celery, 1 teaspoon special boiled dressing (made with skim milk)	25
Lettuce wedge with salt	25
Whole milk, 1 glass	160
Orange, 1 medium	80
	465
Cafeteria Lunch	
Codfish cakes, 2 small	
Combination salad	
Or cooked vegetable	
Whole milk, 1 glass	
Orange, 1 medium	
After School Pick-up	
Fruit, or glass of buttermilk or skim milk	80
Dinner	
Broiled salmon steak	200
Baked potato, ½	50
Broccoli, fresh or frozen	40
Butter, ½ pat	25
Whole milk, 1 glass	160
Fruit	75
	550
Total calories for day	1455

Copyright, 1949, King Features Syndicate, Inc.

Dance to Honor Miss 'Task Force'

The Officers Service Club, 1644 21st st., will give a dance this evening for Miss Mary Lee Emerson, crowned "Miss Task Force" by Capt. G. L. Kohr, USN, at the opening performance of the film "Task Force" last week.

Miss Emerson is the daughter of Commander S. D. I. Emerson, USNR, and Mrs. Emerson and the great-granddaughter of Samuel D. Ingham, Secretary of the Treasury in Andrew Jackson's administration.

Among special guests at the dance will be Commander and Mrs. W. E. Pomfrey and Lieut. (j. g.) George York. About 50 members of the Naval Air Reserve Unit of Anacostia, will also attend.

Miss de La Tour To Be Hostess at Alexandria Tea

A number of Washingtonians will be going to Alexandria Sunday to attend the tea from 4:30 to 6 o'clock which Miss Evelyn de La Tour is giving for parents of pupils of her Dance Workshop preceding the opening of its fall term.

Mrs. Harry W. Councilor and Mrs. Sidney Manson, jr. have been invited to preside at the tea table at the Alexandrian Room, 1625 Prince st. Miss La Tour will show a brief color film of her summer dance workshop in Maine which was attended by many Washington and Virginia girls.

My Wife Wants—

—a folding seat affair built onto the cupboard door under the sink so she can sit down while doing the dishes and preparing vegetables

Brewsters Due Soon From Europe Tour

Senator and Mrs. Owen Brewster, who make their Washington home at the Mayflower, are traveling in Europe, where the Senator was sent as delegate to the Interparliamentary Union in Stockholm.

Since the meetings ended September 14, the Brewsters have been in Norway, Scotland, Ireland and England, and are going to Paris before their return early in October. Senator Brewster is making a survey of shipping facilities in European countries.

Reoccupy Apartment

Mr. and Mrs. Sidney Hechinger are again in their apartment in the Westchester, after spending the summer at their summer home in Swampscott, Mass.

VIRGINIA'S Girl FRIDAY

FAMOUS MAKE "BRA" SALE AT WYNN'S . . . Friday and Saturday of this week! Wynn's has another "bargain" buy for Virginia shoppers, one you can't afford to miss as an opportunity to have several. Naturally, we can't mention the name of these "bras," if we could you'd recognize it as one of the best and most famous makes. Satin "bras" regularly selling for $3.50 will be $1.50 Friday and Saturday only. WYNN'S Feminine Apparel Shops. Two locations: 3134 Wilson Blvd. and Corner Glebe Rd. and Lee Highway.

HELP YOURSELF TO FIGURE BEAUTY . . . Via the STAUFFER SYSTEM! Your figure can be attractive and supple simply by taking regular passive exercises as recommended by the System. Doing away with steam cabinets, starvation diets, rollers, etc., the STAUFFER SYSTEM reduces and distributes your weight with smooth, rythmic automatically applied motion. It's exhilarating! It's energy-giving! Dial OV. 6872 and learn the difference without cost or obligation. THE STAUFFER SYSTEM, Shirlington Shopping Center.

THE SIREN SMELL . . . of deliciously fried chicken, of sizzling steak, of broiled Maine lobster reaches out to arouse your hunger for good food. Made with fresh lump crabmeat, the Crabmeat Saute dinner including French-fried potatoes, Cole Slaw, Garni, Tartar Sauce, Hot Rolls and Butter at $1.65 is seafood at its best. Or, if you prefer, there's the thick Ham Steak with raisin sauce, French-fried potatoes, Vegetables, Tossed Salad, hot rolls and butter, $1.75. Children's platters are available. THE RED LOBSTER, 608 Montgomery, Alexandria. OV. 3135.

SANDMAN IS A-COMING . . . more quickly these nights and MaMa and DaDa are resting more easily, knowing the "little darling" is safely and comfortably lodged in a Royston crib. The Royston Step-Saver style features four handy drawers underneath the crib that keeps Baby's needs close by. This "two pieces of furniture in one" crib definitely makes work lighter for Mother. It's also a space and money-saver. The nonpoisonous hand-rubbed finish comes in white, ivory, maple or waxed birch. Exclusively at the KIDDIE'S WORLD, in Arlington. The crib sell for $$59.95. A Kant-Wet mattress to fit, $12.95. The Kiddie's World, 2611 Columbia Pike. CH. 8090. Open 9 to 9.

A BROADCLOTH BEAUTY . . . of a Coat! You'll like this one every bit as much as we did! Donnybrook has again proved the Classic line to be one of exceptional style. The lovely broadcloth coat is princess-cut with five gores tapering to soft fullness at the hem. The closing buttons are matched by the ones on pockets and cuffs. Comes in taupe and charcoal, $49.95. Only two of a kind in keeping with the individualistic policy of the WESTMONT SHOPS. Other famous nationally advertised coats in stock. The Westmont Shops, Arlington, Va.

HOWDY, PODNER! . . . The hard-riding moppet stampede is galloping toward THE CHILDREN'S CUPBOARD. At the drop of the reins, Marianne or Jimmie can be the best-dressed cowgirl or boy in these parts with the fancy or plain Western gear waiting at The Cupboard. The Children's Cupboard in Falls Church fills all the wardrobe needs of your child. For Marianne sizes up to 10, for Jimmie sizes up to 12. Prices as reasonable as can be, or at least this weekend during the Month-End Clearance! The Children's Cupboard is a must! 120 E. Broad. FA. 3044.

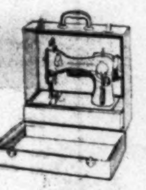

A THRIFTY STITCH . . . in the home is one way to stretch the budget! This thought is carried out in the Sewing School conducted by the VA. SEWING CENTER. The School opens October 3 and will offer courses in foundation sewing, dressmaking, tailoring under expert and qualified instructors. Registrations are being accepted. Tuition fees, $10 and $15.00. For your sewing convenience, ask to see the new Free-Westinghouse portable. It's GUARANTEED for 20 years! Buy it and receive a free sewing course! Va. Sewing Center, 2918 Wilson Blvd., OX. 3636.

PLANNING A PARTY? . . . Why not use the facilities of ALLISON'S LITTLE TEA HOUSE? Your guests will thoroughly enjoy the delightful atmosphere and the superb food specially prepared for the occasion. As a retreat from a busy and hectic afternoon, leisurely sip tea at the Little Tea House Afternoon Teas. Servings 35c and $1.00. Dinner time is a time of importance at Allison's Little Tea House when famous recipes gathered through the years are put tastefully into effect. The Tea House overlooks Washington at 1301 Arlington Ridge Rd. OT. 7900.

BABY COMING? . . . If you're shopping for maternity garments and want one good "date dress," remember THE CLOTHES HORSE in Shirlington Shopping Center. In this pretty little shop, the same careful consideration for style and color is given to maternity dresses as to the rest of their fashionable selection. Crepe, faille and wool clothes tailored to flatter the changing figure of the girl who's enceinte. The Clothes Horse, Shirlington Shopping Center. TE. 4662.

LILLIAN BAUSE for the Original . . . for the unusual. Here's a touch of Guatemala in the hand-woven cotton skirts. These year-around skirts have row upon row of hand-designed embroidery on a background of tropical color. Several vibrant colors. Priced $16.95. To hang from your shoulder or dangle from your arm, the hand-made bags of Guatemala leather are indeed handsome, and will grow more so with mellowing. From $12.95. 1303 N. Highland, CH. 1501, OX. 1501.

YARD AFTER YARD . . . of corduroy at THE CLOTH SHOP, 2616 Wilson Blvd. It's exceptionally fine quality and over a yard wide. All colors at $1.79 per yard. Where else could you find a beautiful tweed skirt for $4.25? That is $4.25 per yard. You'll want an entire suit or perhaps a coat made from such 58" material. Brown, blue, grey and green tweed. The Cloth Shop is located in Clarendon, 2616 Wilson Blvd. OX. 2347.

JULES ANNUAL SALE . . . of Permanent Waves. During the month of October all permanents will be reduced 15%. Regular $8.50 to $20.00 permanents will be $7.25 to $17.00. Only one a year does JULES HAIR STYLIST offer his own famous corrective permanent wave at such savings! Includes conditioning shampoo, scientific test curl, and fashion wise setting. Jules Hair Stylist studios are located at 1619 King St., AL. 1086; 805 Bashford Lane, TE. 7140; Shirlington Shopping Center, TE. 6014.

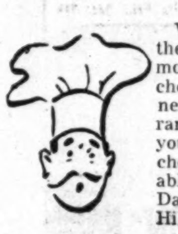

WHAT FOODS THESE MORSELS BE! You'll find the food at the Dardanelle's Restaurant to be of mouth-watering goodness. Serving a diversified choice of a la carte and dinner menus, the Dardanells in Falls Church has become a favorite restaurant of many, many diners-out. By daily baking you are always assured of fine quality bread. A choice of either cafeteria or table service is available. Open day or night, the reasonably priced Dardanelle's is located at 30 Hillwood Ave. at Lee Highway, Falls Church 2171. Ample parking.

A PENNY SAVED . . . Here and there is the stuff of which fortunes are made. If you have visited the Not Quite New Shop in Falls Church, you have saved several pennies. In this shop are found tremendous bargains in almost anything. It's devoted to clothing, furniture and sundry articles brought there to be sold on a consignment basis. The shop has several baby carriages in splendid condition just waiting to be bought for a very small amount. A collector's item is the antique seagoing trunk. Visit the Not Quite New Shop, 104 E. Broad, in Falls Church, for interesting buys. FA. 3000.

YOU NAME IT . . . and if it's carpeting of any description, you'll find it at CARDWELL'S, INC. Your Girl Friday doubts if there's a larger selection of carpeting anywhere in this section of Virginia. At Cardwell's you'll see Wilton, Velvet, Axminster carpeting in various weaves by the roll. Achieve a feeling of great spaciousness in your home by having wall-to-wall covering. Cardwell's take a sincere interest in your decorating problems and will gladly offer helpful suggestions. When you're in the market for your next carpeting, why not consult Cardwell's for the best buy? 640 N. Glebe, GL. 4211; 801 G st. nw., ST. 4311.

FRAME YOUR ROOM . . . with interesting and colorful draperies made by RUFUS A. NEWBERRY. Mr. Newberry carries decorating fabrics from such houses as Decorative, Duer, and Schumacker. Plan your home to be a picture of loveliness with matching draperies and slip covers, or a reupholstered piece. Specializing in antiques and cabinet making, along with slip covers and draperies. Rufus A. Newberry is located at 2822 N. Washington Blvd. OW. 7791, GL. 3466.

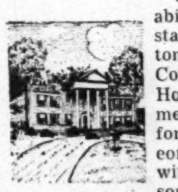

GEO. WASHINGTON ATE HERE . . . in all probability! COLLINGWOOD-ON-THE-POTOMAC stands on land formerly owned by General Washington and has retained an atmosphere reminiscent of Colonial times through the years. Collingwood Tea House is available for special parties when special menus will be arranged. Collingwood is remembered for Virginia Ham, Spoonbread and Pecan Pie. Luncheons are served from 12-3:30, dinner from 6 to 8:30, with Sunday Service from 1 to 8:30 p. m. Five miles south of Alexandria on Mount Vernon Highway. OV. 1521. Closed Mondays.

NOTHING CAN HOLD A CANDLE . . . to Imperial Candlewick Crystal! The simple yet elegant lines of Candlewick blend with traditional or modern settings. MAYER'S of Arlington is featuring and providing Imperial Candlewick for its many devotees. A big "little" gift for the bride or hostess is the decorative and useful Candlewick Salt and Pepper set. Each shaker is metal-topped and every rounded bead at the base catches and reflects color like a dewdrop. As sketched, $1.25. Mayer's offer Imperial Candlewick in open stock so you may buy or add to your settings at your convenience. Mayer's, 3169 Wilson Blvd. (Clarendon). OX. 1171. There's ample parking space in the rear.

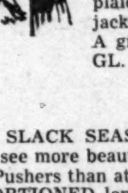

SINKING A FASHION PUTT . . . is strictly Par with McQUINN'S sporting goods. Early-morning golf can be uncomfortably cool unless you're warmly garbed. Ceeb of Miami has designed a lady's golf jacket of popular poplin available in maize, turquoise, sand and bark for $10.95. With an eye toward style, Ceeb has added a 100% wool matching plaid lining. With an eye toward free action, the jacket has pleated back and side elasticized gathers. A grand jacket for casual wear. 1041 N. Highland, GL. 7717.

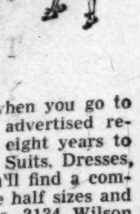

THE SLACK SEASON is upon us and nowhere did we see more beautifully tailored or fitted Slacks, Pedal Pushers than at MERIDIAN MODES. Sized in PROPORTIONED lengths and styled in rayon gabardine of wool, $4.95 and $7.95. Matching Jackets, $14.95. Skirts in Proportioned lengths designed with snugtex bands to keep blouses tucked in at all times. New Fall shades, Meridian Modes, 3020 Wilson Blvd. CH. 4337, OX. 1204.

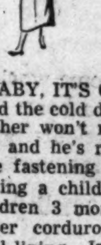

PAUL'S . . . the name to go by when you go to buy feminine apparel of nationally advertised repute! Paul's has catered these past eight years to those wanting individuality in Coats, Suits, Dresses, Millinery and Accessories. Here you'll find a complete selection of sizes 9-15, 10-20, the half sizes and larger, all moderately priced. Paul's, 3134 Wilson Blvd. OX. 1386.

BABY, IT'S COLD OUTSIDE . . . but Baby won't mind the cold dressed in his Tidykins snowsuit! And Mother won't mind dressing him, for one zip, two zips and he's ready for the out-of-doors. This new type fastening is the quickest and easiest way of getting a child in or out of a snowsuit. Made for children 3 months to 3 years, the suits come in either corduroy or poplin with matching 100% wool lining. In pram size, blue, maize, pink. Larger sizes in darker shades, both boy's and girl's. Priced $$9.95-$12.95. JERRY'S KIDDIE CENTER in the Shirlington Shopping Center has one of the largest selection of Children's clothes in Arlington. A complete department store for youngsters!

Visitor From London

Mrs. Vivian Cornelius of London, is spending some time in Washington at the Mayflower. Mr. Cornelius, who has now retired from the diplomatic service, was on the secretarial staff of the British Embassy during the war.

NEW! APPLESAUCE MUFFINS

Delicious, quick treat! Muffins flavorful with fruit and nutty-crisp Kellogg's All-Bran.

1 egg
¾ cup milk
1 cup All-Bran
¾ cup thick sweetened applesauce
½ cup raisins
1⅓ cups sifted flour
4 teaspoons baking powder
1 teaspoon salt
2 tablespoons sugar
3 tablespoons melted shortening

1 Beat egg; stir in milk, All-Bran, applesauce, raisins.
2 Add sifted dry ingredients; stir only until combined.
3 Stir in melted shortening.
4 Fill greased muffin pans ⅔ full. Bake in mod. hot oven (400°F.) about 30 min. Yield: 12 medium muffins.

America's most famous natural laxative cereal—try a bowlful today!

Mother Knows Kellogg's Best!

BEST & CO.

School Separates

About the most practical clothes she has — always bright, warm and smart — and one of the thriftiest ways to keep her well dressed.

Jacket of wool flannel, rayon lined. Navy or dark green **8.95**

Circular wool plaid pleated skirt. Navy with red-and-green **5.95**

White cotton blouse trimmed with Val-type lace **3.95**

All in sizes 7, 8, 10, 12, 14.

Mail and phone orders filled
Postage prepaid everywhere in the U. S.

BEST & CO.
4433 Connecticut Avenue, N. W. 8
Emerson 7700

BUS STOP AT THE DOOR

Copyright, Best & Co., Inc., 1949

Charming Rooms

CITRON yellow and brown make a warm, attractive color combination in the charming bedroom (at right) with its double tester bed and regal highboy. The bright, cheerful yellow is used on the walls and in the draperies, which have a fringe of chocolate brown. Bed is draped in a print that has a brown base with figures of yellow and avocado green. Loveseat at foot of bed is covered in ice blue material. This bedroom on display at Woodward & Lothrop's this week

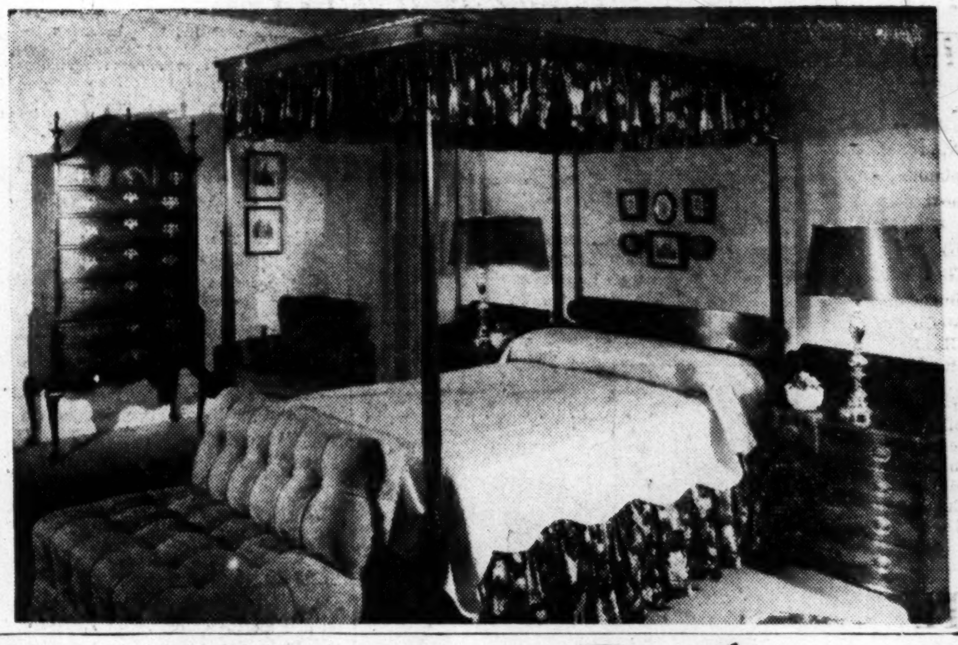

THE stately dignity of the Empire period is expressed in the decor of this drawing room, one of two model rooms saluting that era now on display at Woodward & Lothrop's. Two shades of green, combined with touches of gold and black dominate the color scheme. A huge breakfront (at right), with a faded finish, is one of the many handsome pieces in this room

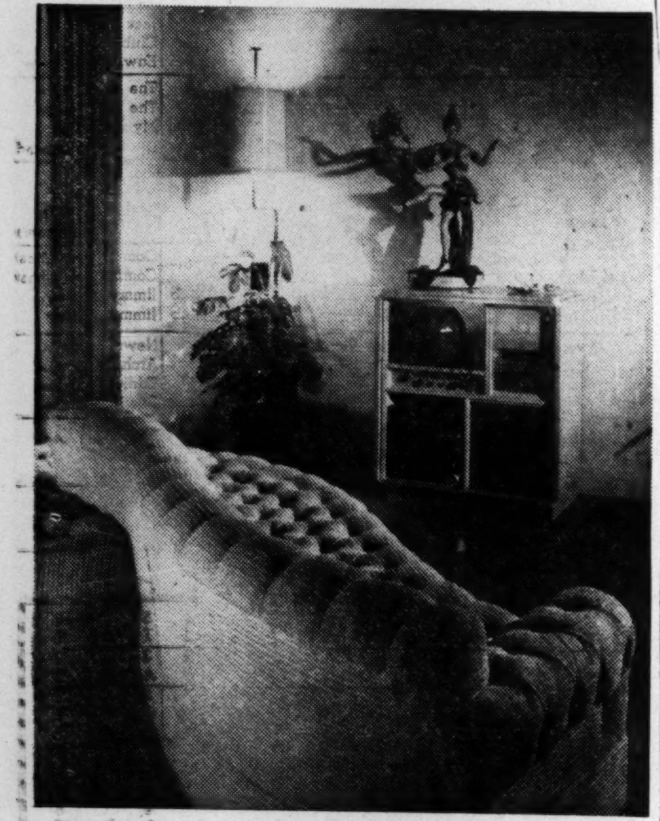

TELEVISION'S growing place of importance in the American home is dramatized in this model room, one of eight such units now on display at Woodward & Lothrop's. In it are linked the latest trends in design and color and the newest entertainment medium. Large, sectional sofa in forefront was designed by Mrs. Lois Wannan, home furnishings coordinator for the store

Shop Today And Saturday 10 To 9 — Free Parking!

SEARS ROEBUCK AND CO.

SPECIALLY PRICED! all first quality knit

nylon lingerie

for your wardrobe

- Flatteringly feminine, well-fitting styles!
- Cool, comfortable, light, strong, long wearing!
- Easy sudsing, quick drying, little or no ironing!

"cameo" neckline gown with elasticized waistline

Airy-cool and comfy nylon gown in dreamy shades of pink, blue or white . . . and trimmed in matching sheer nylon net on round neckline and drop shoulder sleeves! 32-40. **5.95**

Lingerie Dept., Sears Wisconsin and Bladensburg

(a) tailored gown **5.95**
Drawstring-gathered bodice on graceful all-nylon gown. Blue, white, pink, sizes 32-40.
Lingerie Dept., Sears Wisconsin and Bladensburg

(b) six gore slips **4.95**
Heavenly comfort . . . princess slip fits without a wrinkle! Pink, white, black; 32-40.
Lingerie Dept., Sears Wisconsin and Bladensburg and Arlington

(c) flare leg panties **1.49**
Smooth nylon panties, exactingly cut for perfect fit! Pink, white. Small, medium, large.
Lingerie Dept., Sears Wisconsin and Bladensburg and Arlington

(d) elastic leg briefs **1.00**
Sleek knit nylon briefs in pink or white, won't ride up or bind! Small, medium, large.
Lingerie Dept., Sears Wisconsin and Bladensburg and Arlington

(e) band leg briefs **1.00**
Cut for comfort, priced for thrift! Small, medium or large band briefs. Pink, white.
...erie Dept., Sears Wisconsin, Bladensburg and Arlington

Easy Terms on Purchases of $20 or More! Ample Free Parking! Prices shown do not include 2% D. C. Sales Tax

"Satisfaction guaranteed or your money back"

7 Senators Said to Intend To Visit Franco in October

By Robert S. Allen

Seven members of the Senate Appropriations Committee are planning to visit Dictator Franco next month.

The Senators are Elmer Thomas (D., Okla.), Richard Russell (D., Ga.), Dennis Chavez (D., N. Mex.), Burnet Maybank (D. S. C.), John McClellan (D., Ark.), Styles Bridges (R., N. H.) and Homer Ferguson (R., Mich.).

The group will meet October 11, if pending major appropriation bills are disposed of by then. Ostensible purpose of the junket is to observe the functioning of the Marshall Plan, and a number of European countries will be visited. The trip to Spain, however, is of a different nature.

Its object is to build up support for United States economic and military aid to Franco.

The Administration has opposed that, in contradiction to the views of Pentagon chiefs. The latter are reported to have inspired the senatorial junket. They are also reported to have persuaded Defense Secretary Louis Johnson to include Spain in a trip to Europe he is planning.

This intention came to light last week through the disclosure of a cable sent to Madrid by the Spanish embassy. The message stated Senator Pat McCarran (D., Nev.) had told the embassy that Johnson is planning to visit Franco. McCarran is now in Europe en route to Spain.

The Family Scrapbook

By Dr. Ernest G. Osborne

Interruptions

The telephone rings. A salesman comes to the door. The neighbor next door comes in to borrow something or to share the latest neighborhood news. Sometimes these interruptions bother us, but usually we take them as a matter of course.

Children interrupt us, too. Perhaps we are in the middle of an interesting magazine article. We may be concentrating on some household task or trying to figure out something we don't understand.

Have you noticed that when your own child interrupts you, you're likely to be more irritated than when it's someone or something from outside the family that intrudes? At least, this seems to be true for a great many of us.

Even when we know that the child has a question that is very important for him or needs our help in other ways, we find his interruptions more bothersome than are those of individuals who really have less claim on our time and interest.

Part of this difference in feeling may be due to the likelihood that our own youngsters interrupt us far more often than do other persons. But part is doubtless due to the underlying feeling that we don't have to be as considerate of the family as we are of outsiders.

It's something that's worth thinking about.

(C., 1949, United Feature Syndicate, Inc.)

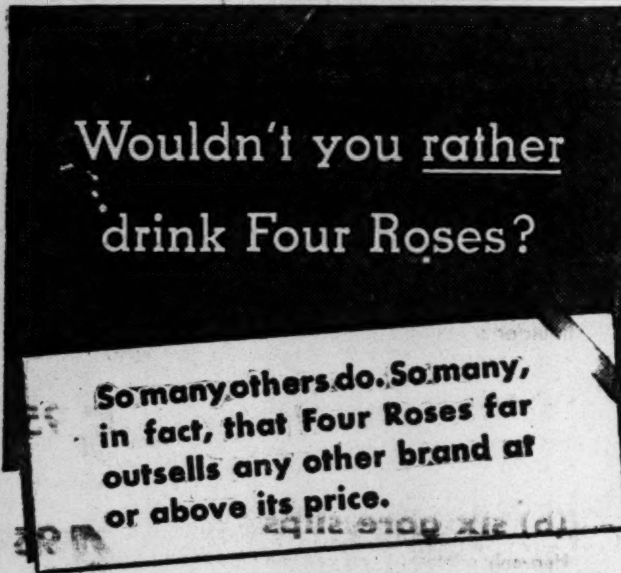

Fine Blended Whiskey. 90.5 proof. 60% grain neutral spirits. Frankfort Distillers Corp., N.Y.C.

WHERE YOUR SAVINGS

earn

REGULAR DIVIDENDS—WITH

protection*

IN THE MEANTIME

*Savings up to $5,000 Federally insured

Columbia Federal Savings

AND LOAN ASSOCIATION

730 Eleventh St. N.W. RE. 7111

HOURS: 9 a.m. to 4 p.m. Mon. thru Thurs.
9 a.m. to 5:30 p.m. Friday

MEMBER: Federal Savings and Loan Insurance Corporation

The Capital's Complete Pontiac Service Center Under One Roof

WANT TO SELL OR TRADE CARS? COME TO

Arcade Pontiac

Washington's Largest Pontiac Dealer

1437 Irving St. N.W. Phone ADams 8500

SUSIE Q.

"Gee, I'm sorry, Susie . . . but Snazzo won my date with you in a game of gin rummy!"

Lyons Den

(Leonard Lyons guest columnist today is the British author, Gerald Kersh.)

THE EVER-PRESENT Leonard Lyons and the ubiquitous Gerald Kersh were breakfasting at the Algonquin. Leonard having finished his scrambled eggs and a glass of water, and I, having consumed my steak a la tartare and a bottle of wine, there was a sort of snail race for the check, which ended in a photo finish, and we let a third party pay. It had been a masterpiece of reluctant action in slow motion. I told him he reminded me of my dear friend, C. S. Evans of Heinemann's.

Charlie Evans, perhaps the last of the great British publishers, was quick enough on the draw with a check for a hundred pounds for a needy author, but when it came to picking up a check in a restaurant, he became singularly absent-minded. He looked at the ceiling. He scrutinized the pictures on the walls. He became interested in the floor, and stared fixedly at his fingernails, as if he had never seen them before and wondered how they had got there. Then, clasping his hands—locking his fingers in a terrific grip, looking into your eyes, but not at the bill, he would go into reminiscences with a breathless rush:

' . . . Yes, yes, yes, yes, Kersh, you have got talent. Genius. Great writer. Sit down, Kersh, and write! . . . Mark my words. I'll never forget—one day, little fellow with a beard comes into office with manuscript. Foreigner. I look at manuscript. Say to foreigner: 'Shows promise. Look here. Here's two pencils and a ream of paper. Here's 5 pounds. Go away and write a novel. Here's a title for you: 'The Nigger of the Narcissus.' What's your name, by the way? . . . Joseph Conrad' . . . And there you are.

" . . . Then again. Man comes in. Man with pale eyes. Novel under his arm, of course. I look at novel. Shows promise. I say: 'Here. Here's two reams of paper and five pencils and a 10-pound note. Go home. Sit down. Write something big—a cycle, like Balac' . . . 'Thank you, Mr. Evans' . . . John Galsworthy. Called it 'The Forsyte Saga.' Made a fortune. Gave nearly all of it away. Silly ass.

"Then a man turns up smoking a stinking pipe. Man with a Yorkshire accent. Manuscript under his arm—a thing called 'Adam in Moonshine.' Said to him: 'Here's seven reams of paper, a whole box of pencils and 25 pounds. Go away, sit down, write a really long novel. They like long novels. Makes for bigger sales. Get a good title. For instance, 'The Good Companions' . . . J. B. Priestley."

Then, seeing that one had settled the bill, he would sigh and go back to the office.

Quarry Man Killed In Landslide of Sand

Elkton, Md., Sept. 29 (AP).—Truman Hendrickson, 33, was killed yesterday in a sand quarry when he was buried under tons of sand.

The accident was discovered shortly before noon by his wife.

Listen in . . . Tonite!!!!
"Congress . . . Mirror of Capitalist Decay"
Speaker
Eric Hass . . . Editor Weekly People
WNBC . . . 10:45 to 11:00 P.M. E.S.T.
Auspices
SOCIALIST LABOR PARTY

Today's Greater Washington Radio Programs

September 30, 1949

Radio Highlights

WTOP—7:40. News Commentator Claude Mahoney submits to an interview by Marie Wilson. The star of "My Friend Irma" also appears throughout the day on local programs.

WRC—9:30. Miss Dorothy Leavitt, author of "Adventures on the Potomac," is guest of Nancy Osgood.

WPIK and WASH-FM—2 p.m. Baseball. Boston at Washington.

WWDC—8:10. Night football; Georgetown vs. Maryland University.

WMAL—8:30. FBI agents break up a gambling racket in a city so politically corrupt the police are powerless to arrest gangsters.

WOL—9:30. Meet the Press guest is Senator Brian McMahon, chairman of the Atomic Energy Committee.

WTOP, WRC, WMAL and WOL—10. President Truman launches the annual Community Chest fund drive. With him are Drive Chairman Henry Ford 2d, Jack Benny, Bob Hope, and others.

WTOP—11:25. Al Jolson in person, on Eddie Gallaher's Moondial.

Television Highlights

WTTG—2 p.m. Baseball. Boston at Washington.

WTTG—7:15. Marie Wilson appears on The Game Room with Les Sand.

WMAL—10. Evalyn Tyner interviews Ted Strater at the Statler Embassy Room.

WNBW—Channel 4 WMAL—Channel 7
WTTG—Channel 5 WOIC—Channel 9

1:35
WTTG—Dugout Chatter.
1:50
WTTG—Baseball, Boston at Washington.
3:00
WMAL—Sports Parade.
3:15
WMAL—Racing, Laurel.
3:30
WOIC—Football, McKinley vs. Bell.
4:15
WMAL—Sports.
4:45
WTTG—George's Pressbox.
5:00
WTTG—Sports Special.
5:30
WNBW—Howdy Doody.
6:00
WNBW—Royal Mounted, Johnny Bradford.
WTTG—Moppet Shop.
WMAL—Frontier Theater.
WOIC—Video Cookbook.
6:30
WTTG—Magic Cottage.
WOIC—Lucky Pup Puppets.
6:45
WNBW—Weather and News.
WOIC—Simpson, Mahoney.
7:00
WNBW—Kukla, Fran & Ollie.
WTTG—W. Compton, News.
WMAL—Burn 'Em Up Barnes.
WOIC—Sketch-a-Quiz.
7:15
WTTG—Game Room, Sand.
WMAL—Sports Reel.
7:30
WNBW—Morton Downey.
WMAL—Touchdown.
WOIC—TV News.
7:45
WNBW—News Caravan.
WOIC—Dr. Polgar, Ruthie.
8:00
WNBW—Western Film.
WTTG—Hands of Murder.
WMAL—Majority Rules.
WOIC—"Mama," Peggy Wood.
8:30
WTTG—Headline Clues.
WMAL—Blind Date.
WOIC—Film Shorts.
9:00
WNBW—Versatile Varieties.
WTTG—Fishing, Hunting Club.
WMAL—Auction-Aire.
WOIC—54th St. Review.
9:30
WNBW—The Big Story.
WTTG—News.
WMAL—Fun for the Money.
10:00
WNBW—Boxing, Chicago
WMAL—Evalyn Tyner
WOIC—People's Platform.
10:15
WMAL—Ship's Reporter.
10:30
WOIC—Sports, Simpson.
11:00
WNBW—Sports.
11:30
WNBW—D. C. Newsreel.

FM Radio Stations

WARL-FM (Channel 288—105.5 mc)—3 p. m. to 10 p. m.
WMAL-FM (Channel 297—107.3 mc)—9 a. m. to midnight.
WCFM (Channel 258—99.5 mc)—5 p. m. to 11 p. m.
WOL-FM (Channel 254—98.7 mc)—6 p. m. to 12:30 a. m.
WRC-FM (Channel 230—93.9 mc)—6 a. m. to 1 a. m.
WTOP-FM (Channel 242—96.3 mc)—5:30 to 1:05 a. m.
WBUZ-FM (Channel 244—96.7 mc)—6:30 a. m. to 10 p. m.
WASH-FM (Channel 246—97.1 mc)—3 p. m. to 11 p. m.
WWDC-FM (Channel 266—101.3 mc)—7 a. m. to 11 p. m.
WGAY-FM (Channel 272—102.9 mc)—6:15 a. m. to 9 p. m.
WOOW-FM (Channel 278—103.5 mc)—7 a. m. to midnight.
WBCC-FM (Channel 276—103.1 mc)—6:45 a. m. to 9 p. m.

	WMAL 630	WRC 980	WOL 1260	WINX 1340	WEAM 1390	WWDC 1450	WTOP 1500
	News, 6, 7, 7:45, 8:30. Jim Gibbons, Town Clock, 6:05-9.	News, 6, 7, 7:30, 8, 8:30. Bill Herson, 6:05-9. Weather, 7:55.	Art Brown Show, 6-9, except for V. of Wash., 7:30.	News, 6, 7, 8. The Jerry Strong Show 6:05-9:00.	Sign On, 6 a. m. Bill Jenkins, 7. Right Start, 7:45.	Jon Massey Show, 6 a.m. Devotions, 6:45. Milton Q. Ford 7-9. News, 7-7:30 and 8:15.	Mark Evans, 5:30. C. Mahoney, 7:30. Eddie Gallaher, 7:45. News, 6, 6:30, 7, 8.
9 :00	Breakfast Club	News; Bill Herson	Art Brown Show	News; J. Strong	Bill Jenkins	Milton Q. Ford	News of America
:15	Don McNeill	Bill Herson	Art Brown Show	Jerry Strong	Bill Jenkins	and Parrot	Arch McDonald
:30	John Desmond	Nancy Osgood	Morning Melody	WINX Varieties	News, Rhythm	Milton Q. Ford	Home Service
:45	Sam Cowling	Nancy Osgood	Time	WINX Varieties	Music	Major Stars	Nancy Dixon
10 :00	My True Story	Welcome,	Morning Melody	News; WINX Var.	Waltz Time	Tune Inn	You're the Top
:15	My True Story	Traveler	Time	WINX Varieties	Morning Worship	Felix Grant	Arthur Godfrey
:30	Betty Crocker	Marriage for Two	Say It	WINX Varieties	Gloria Brandt	Tune Inn	Arthur Godfrey
:45	V. H. Lindlahr	Thanks for Tomor.	With Music	WINX Varieties	Gloria Brandt	Felix Grant	Arthur Godfrey
11 :00	Modern	We Love & Learn	Behind the Story	News; WINX Var.	Meet the Band	Tune Inn	Arthur Godfrey
:15	Romances	Dr. Paul	Your Marriage	WINX Varieties	Meet the Band	Felix Grant	Arthur Godfrey
:30	Ruth Crane	Jack Berch	Against the Storm	WINX Varieties	Luncheon	Tune Inn	Grand Slam
:45	Ruth Crane	Lora Lawton	Against the Storm	WINX Varieties	Musicale	Felix Grant	Rosemary
12 :00	News: Crane	News; Brinkley	Kate Smith	News; Strong	Luncheon	Tello-Test	Wendy Warren
:15	Mus. by Morgan	Look to This Day	Les Higbie, News	Jerry Strong	Musicale	Sky Clubbers	Aunt Jenny
:30	House Party	Here's Archer	Back to the Bible	Luncheon with	Sports	Sky Clubbers	Helen Trent
:45	Party; Kiernan	Here's Archer	Back to the Bible	Jerry Strong	Jack Ridge	Bing Crosby	Our Gal Sunday
1 :00	Baukhage	Here's Archer	Art Brown Show	News, Brundige	Sports Derby	All Sports Parade	Big Sister
:15	It's a Hit	Here's Archer	Art Brown Show	Sports Page	Jack Ridge	Tony Wakeman	Ma Perkins
:30	It's A Hit	District Line	Art Brown Show	Sports Page	Sports Derby	All-Sports Parade	Young Dr. Malone
:45	Dorothy Dix	Bill Gold	Doubleday Quiz	Sports Page	Jack Ridge	Tony Wakeman	Guiding Light
2 :00	Round the Town	Double or Nothing	Queen for a Day	News, Brundige	Sports Derby	All Sports Parade	2d Mrs. Burton
:15	Round the Town	Double or Nothing	Queen for a Day	Sports Page	Jack Ridge	Tony Wakeman	Perry Mason
:30	Bride and Groom	Today's Children	Ladies Fair	Sports Page	Sports Derby	All Sports Parade	Nora Drake
:45	John Nelson	Light of the World	Ladies Fair	Sports Page	Jack Ridge	Tony Wakeman	Brighter Day
3 :00	Talk Your Way	Life Can be Beaut.	District Matinee	News, Brundige	Sports Derby	All Sports Parade	David Harum
15:	Out of It	Road of Life	District Matinee	Sports Page	Jack Ridge	Tony Wakeman	Hilltop House
:30	Ladies Be S'ted.	Pepper Young	District Matinee	Sports Page	Sports Derby	All Sports Parade	Mark Evans
:45	Ladies; Malone	Right to Hap'ness	Music	Sports Page	Jack Ridge	Tony Wakeman	Mark Evans
4 :00	Galen Drake	Backstage Wife	News	News, Brundige	Sports Derby	All Sports Parade	You're the Top
:15	Tune Time	Stella Dallas	Sports	Sports Page	Jack Ridge	Tony Wakeman	Carry Moore
:30	Melody	Lorenzo Jones	News	Sports Page	Sports Derby	All Sports Parade	Show
:45	Promenade	Widow Brown	Music	Sports Page	Jack Ridge	Tony Wakeman	Carry Moore
5 :00	Yukon	A Girl Marries	B-Bar-B Ranch	News; Music Hall	Sports Derby	Band of Day	Top Spot
:15	Challenge	Portia Faces Life	B-Bar-B Ranch	Music, Sports	Jack Ridge	Sweet vs. Swing	Top Spot
:30	Jack Armstrong	Just Plain Bill	Tom Mix	Music, Sports	Sports Derby	Sports; Jack Lowe	Curt Massey
:45	Jack Armstrong	Front Page Farrell	Tom Mix	Music, Sports	Jack Ridge	Lowe; Wakeman	Bob Elson Show
6 :00	News; Gibbons	News; Eid	Philipps, Sports	News; Music Hall	Sports Hi-Way	Melody Lane	News, Sevareid
:15	Boston Blackie	Earl Godwin	News;	Bob Wolff, Sports	Dinner Music	Lane; Wakeman	News; Factfinder
:30	Boston Blackie	Bourgh'zer; B'g'n.	Lawrence Welk	Music Hall	Places to Go	Deems Taylor	Sports; News
:45	Sammy Kaye	3 Star Extra	L. Welk's Orch.	Music Hall	and Know	Concert	Lowell Thomas
7 :00	News; Headline	Light Up Time	Fulton Lewis, jr.	News; Music Hall	Lily and Curley	1450 Club	Beulah
:15	Elmer Davis	World News	Charioteers	That Sand Man	Lily and Curley	Meet the Band	Jack Smith
:30	Lone Ranger	Fiddle and Bow	Gabriel Heatter	That Sand Man	Hillbilly Music	Willis Conover	Club 15
:45	Lone Ranger	H. V. Kaltenborn	Today in Sports	That Sand Man	Hillbilly Music	Willis Conover	Edw. R. Murrow
8 :00	The Fat Man	"Monday Night	Russ Morgan	News, Herling	Hillbilly Jackpot	Ray Morgan	The Goldbergs
:15	The Fat Man	of Music"	Show	John Herling	Hillbilly Jackpot	Maryland vs.	The Goldbergs
:30	This Is Your FBI	A Tree Grows	Eddie Duchin	That Sand Man	Dance Time	Georgetown	My Favorite
:45	This Is Your FBI	in Brooklyn	Orchestra	That Sand Man	Dance Time	Football Game	Husband
9 :00	Stand By	Screen Directors'	The Air Force	News, Sand	Cactus Matt	Football Game	Joan Davis
:15	Stand By	Playhouse	Hour	That Sand Man	Cactus Matt	Football Game	Joan Davis
:30	Sheriff	My Good Wife	Meet the Press	That Sand Man	Cactus Matt	Football Game	Breakfast With
:45	Sheriff; Roll Call	My Good Wife	Meet the Press	That Sand Man	Cactus Matt	Football Game	Burrows
10 :00	Comm. Chest—	Community Chest,	Community Chest	That Sand Man	Cactus Matt	Football Game	Community Chest
:15	Truman	Pres. Truman	Program	B. S. Bercovici	Cactus Matt	Willis Conover	Community Chest
:30	Prize Fights	Sports Newsreel	Dance Orch.	Hal Jackson	Cactus Matt	News; 1450 Club	Jimmy Dorsey
:45	Sports Page	Pro and Con	Dance Orch.	Hal Jackson	Cactus Matt	Lowe; 1450 Club	Jimmy Dorsey
11 :00	News	News; Sports	Voice of Wash.	News; Local	Sports Final News	$100 Massey	News, Hottelet
:15	Hour of Dreams	World News	Gramps Show	1340 Local	Dancing Party	$100 Massey	Arch McDonald
:30	Hour of Dreams	U. N. Is My Beat	Gramps Show	1340 Local	Dancing Party	$100 Massey	Eddie Gallaher
:45	Lee Dayton	Dance Orch.	Gramps Show	1340 Local	Dancing Party	$100 Massey	Eddie Gallaher

DAYTIME STATIONS
WOOW (570) operates 7 a. m. to 7:15 p. m.
WPIK (730) operates 6:15 a.m. to 7:15 p.m.
WARL (780) oper. 6:15 a.m. to 7:15 p.m. WOOK (1590) oper. 6:15 a.m. to 7:15 p.m.
WGAY (1059) oper. 6:15 a.m. to 7:15 p.m. WFAX (1220) oper. 6:45 a.m. to 7:15 p.m.
WBCC (1120) oper. 6:15 a.m. to 7:15 p.m.

LAFF-A-DAY

"T'anks, copper!"

THE MAN WHO—

—had the devil to pay

Managing Editor Retires From Hartford Courant

Hartford, Conn., Sept. 29 (AP).—The retirement of George E. Stansfield, managing editor since 1940, was announced by the Hartford Courant today.

He will be succeeded by William J. Foote, present assistant managing editor and a member of the newspaper staff since 1930. Both changes are effective October 1.

During his nearly 30 years with the Courant, Stansfield had been successively Sunday editor, copy desk chief and news editor, and assistant managing editor. Foote was an editorial writer for the paper before becoming assistant managing editor in 1948.

Fraternal Congress Installs G. G. Perrin

The National Fraternal Congress yesterday installed George G. Perrin, general counsel of the Modern Woodmen of America,

This Funny World

"I KNEW this would happen if I came out with my reading glasses only!"

TRY IT

THREAD PRETTY FEATHERS ON A STRING

There are many ways that you can start a feather collection for they are found in many places in most homes. Mother often has an old hat or two, or a fan that is beyond using again which have feathers that are still good. Often little fluffy goose feathers poke their way out of the corners of pillows and will represent a special type of feather.

Dad often takes hunting trips in the fall and can obtain duck feathers, or a friend of his can save a few for you. If you know what kind of birds your feathers come from, it would be interesting to tie little tags to them with any information you have about them. Many times on trips to the country a walk around the chicken yard will give you many different colors shapes, and sizes of feathers.

Best of all, if you are fortunate enough to get to take walks in the woods, either alone or with your family, you may find feathers of wild birds. Stick a feather in your cap until you can thread it on a string.

Tomorrow—Hop Scotch Plaids for Young Hoppers.

What's the Verdict?

UNFINISHED JOB

Q. A carpenter contracted to build a barn for $3000. When the job was four-fifths complete, he left it to go to another job, and demands four-fifths of the agreed price. Is he entitled to it or to any part of it?

A. The law used to be that one who agreed to fulfill a particular contract was not entitled to be paid for a completed part of it until he had done the whole job. This was due to the law's desire to avoid doing anything which would encourage the breaking of contracts. Under the current trend, however, many courts have permitted payment for part performance, where the breach was not willful. The contractor under such circumstances could recover for part performance less damages caused by the breach of contract. In the instant case, since the breach was willful, most courts would allow the carpenter nothing.

F. L. D.

Cases discussed illustrate general principles. They should not be construed as legal advice in particular cases. Take your legal problems to your lawyer.

Portraits

By James J. Metcalfe

September Start

September is a starting point . . . As much as New Year's Day . . . Because we go to work again . . . And put away our play . . . The summer months are over and . . . The air is somewhat cool . . . As Jane and Tommy hear the bell . . . That summons them to school . . . The folks who went to Europe or . . . To Canada or Maine . . . Are back in town and settled down . . . To meet the snow and rain . . . It is the time to face the world . . . And take a forward glance . . . Beyond the moon that gazed upon . . . A dubious romance . . . September is a starting point . . . Where we should all begin . . . To carry out our promises . . . To struggle and to win.

BARNABY

WISHING WELL

7	6	2	4	7	5	3	7	8	4	5	7	6
Y	B	O	K	O	F	H	U	V	I	I	R	E
5	7	4	8	8	7	2	6	7	5	3	4	7
N	G	N	E	A	O	K	T	O	E	A	D	D
7	2	6	7	3	5	7	4	8	7	5	7	3
D	R	T	E	L	C	E	E	C	D	O	S	T
4	7	8	2	7	6	5	7	3	8	7	6	5
R	A	A	E	R	E	N	E	H	T	R	R	C
7	6	3	7	4	2	7	8	5	7	6	3	7
E	T	C	T	C	S	U	I	E	R	R	L	N
3	7	2	8	7	5	6	7	3	2	4	7	6
E	E	U	O	D	R	E	T	A	L	A	H	N
7	4	3	7	6	2	4	5	7	3	2	8	7
R	R	R	I	D	T	E	N	C	S	S	N	E

Count the letters in your first name. Subtract four if the number is six or more. Add three if the number is less than six. Then, you have the key number. Check each key number left to right. The letters under the checks form a message.

Daily Crossword Puzzle

DOWN

1 SLAVS
7 ATTRIBUTED
15 IMAGINARY BELT IN THE HEAVENS
16 TIME TABLE
17 CAT
18 ACCORDING TO THE RULES OF VERSIFICATION
19 FOX
21 KNACK
22 DRONING INSECT
23 MEXICAN BLANKET
25 SYMPATHY
26 ILLEGALLY DISTILLED WHISKY
30 GAMING CUBE
31 DISPUTATION
32 REEDLIKE GRASSES
35 FOURTH DIATONIC SYLLABLE
36 BILL
37 DESTRUCTIVE INSECT
38 CONCERNING
39 LOOSE
41 DEPRESS
43 FORSAKE ONE'S ASSOCIATES
44 WATERPROOF CLOTH
45 BLACK
47 ITALIAN CITY
48 INDISTINCT
49 PRONOUN
50 VEHICLE
53 TROUBLE MAKER
58 CRAFTY
59 NOT EXCESSIVE
60 VESSEL
61 SPIRES
62 EARLY JEWISH ASCETIC

ACROSS

1 RULER
2 BELT
3 SNAPPISH
4 SHOOT
5 ANNOYANCE
6 SENSATIONAL HEADLINE
7 MEANS OF CLEOPATRA'S DEATH
8 DIFFICULTY
9 HOUSEHOLD JOB
10 RHYTHMIC SILENCE IN MUSIC
11 SIMPLIFIED FORM OF ESPERANTO
12 CLOSE FRIENDS
13 PSEUDONYM OF MARY ANN EVANS
14 RUN DOWN
20 BEVERAGE
24 SOCIAL INSECT
25 FLOWER PART
26 CHINESE GROOM
27 ALGERIAN CITY
28 ENEMY OF DRYDEN
29 NEGROID
30 PROVOKES
32 VIOLATES THE SANCTITY OF
33 IRELAND
34 STONE PAVING BLOCK
37 SMALL SINGING BIRD
40 COMMONPLACE NOTION
41 CARD ROOM
42 SUN GOD
44 DISTANT
45 FINE CHEESES
46 INTOLERANT DEVOTEE
47 NECESSARY TO LIFE
49 CONSTELLATION LYRA
51 GREENLAND ESKIMOS
52 FRUIT PIGEON
53 JACKET
54 PLEXUS
56 GOLF MOUND
57 LEGAL MATTER

YESTERDAY'S ANSWER

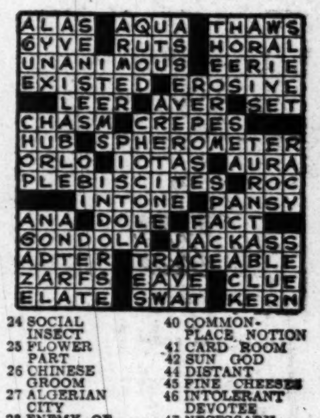

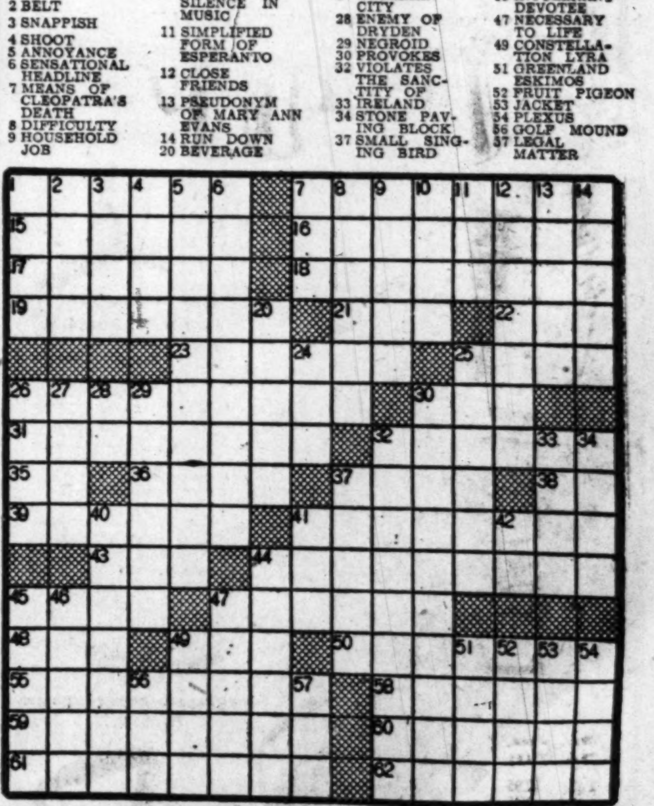

THE DISTRICT LINE by Bill Gold

A Few More Losers and He'll Switch to the Hatpin System

Racetracks are so utterly frustrating.

First there's the traffic, driving out. If there's one motorcycle policeman on the entire stretch of road, he's 50 yards in front of me—and I don't dare pass him.

Then there's the "short" line at the ticket window. I always get into the "short" line—and miss the daily double because the woman in front of me doesn't understand about tax tickets, or can't find her change purse.

Once inside, minor rebuffs snowball into complete frustration, because of my unique system of handicapping.

Whereas other improvers of the breed are content if they can guess which horse will be the first to look the judges in the eye at the finish line, I insist that my winners pay handsome prices.

Entries quoted at less than 6 to 1 are automatically eliminated from all consideration. "There's no use picking them if they're not going to pay anything," I always say.

This narrows the field considerably. All you have to do when using my system is to pick the likeliest of the longshots. Then rush off to the $2 window, place your wager, and rush back for a last look at the tote board before they're off.

The 8 to 1 shot you bet on has dropped to 7 to 2, and at those short odds you tell yourself that you don't care much whether he wins or not. You lose your interest in the race before it ever starts.

And you're not cheered much by the realization that the 3 to 1 shot you passed up because the price was too short has closed at 6 to 1—and won.

It's a mighty tough way to make an easy living.

THAT PROVES IT

Harry Traub gives me his solemn word that a fellow with an English accent came into Ye Olde Furniture Shop (208 W. Broad st., Falls Church, Va.) and asked:

"How much would you pay, old fellow, for this intricately carved, rare old pistol? It was used by Robin Hood, you know."

"Come now," countered Harry. "They didn't use pistols in Robin Hood's time."

"Certainly not, old boy," came the reply. "That's what makes it so rare."

MISCELLANY

"Usage will indicate the correct spelling of inclose and enclose," advises **Joseph W. Cheyney** of No. 1 Walker ave., Gaithersburg, Md. "Something which is inserted, as a letter, is enclosed. Something which is fenced in, as land, is inclosed" . . . Here's a suggestion from **Mrs. Besse Zaritsky** of 119 Quackenbos st. nw.: "This Halloween, young people might use Beggar's Night as a means of getting money for the polio drive" . . . Good idea. Or for the Community Chest, or any other favorite charity . . . **Lloyd H. Simson** of 1516 Spring pl. nw. chuckles at a motorboat ad which advises that the craft is for sale at the "Shady Deal Yacht Club" (Deale, Md.) . . . **Howard Crumley** of 4320 S. 35th st., Arlington, Va., and **Don Cameron** of 2651 16th st. nw. hoot at me for not knowing that a by-pass is being built to eliminate the traffic bottleneck at Laurel. All I can say is: Bless the fellow who sponsored *that* project . . . **Inez Loewer** of the Naval Air Station at Patuxent River, Md., has completed a beautiful song about Maryland, and it'll probably be published soon. The amazing thing is that Inez is a Texas gal. She'll probably be tried for treason if the folks back in Texas ever find out she's writing songs about some other State.

GIVE-AWAYS

"Four lovely 6-week-old kittens, very cute and smart." (Michigan 0104.)

"Housebroken glossy black kitten with white mittens; 10 weeks old." (Georgia 1526.)

"Orange colored 2-year-old mother cat and 8-week-old male kitten." (Alexandria 4721.)

"Year-old female dog: part fox terrier, part beagle." (Owens 6647.)

"Intelligent, cunning, playful 4-month-old kitten." (Adams 1972 before 9 a. m. or after 6 p. m.)

"Cute little black and white kittens, 4 months old, housebroken and very playful." (Taylor 6814.)

"Year-old mother cat and two 6-week-old kittens; will deliver." (Otis 7627.)

"Five little kittens, all males, but in an assortment of the latest colors and styles." (Chestnut 6641.)

"Very affectionate stray kitten about 4 months old; plays ball alone, bouncing her rubber ball down the steps and then carrying it back up again." (Warfield 6311.)

HOW UNUSUAL!

Del L. Dyreson of 2719 Ontario rd. nw. is surprised that the Russians are content to announce that they learned the secret of the atom in 1947.

If Pravda had run true to form, it would have claimed that a Russian invented an atomic bomb in 1860.

SOUTHERN EXPOSURE

Mathilde M. Carpenter of the U. S. National Museum is amused by the Palace Theater billing of (Cary) Grant on one side and (Ann) Sheridan on the other. "Where's Lee?" asks Mathilde.

It's probably just as well that there is no Lee in the picture. Hollywood probably would have given the role to Gypsy Rose.

COINCIDENCE DEPT.

Margith H. Krogh of 1750 16th st. nw. reported to police the other day that she was held up on S st. nw. by a man who demanded that she give him $10.

Little did local city desks realize when they handled the report as a routine police item that "a story goes with it."

Last month, Miss Krogh won a certificate of appreciation from her boss (Agriculture Department) for a time- and labor-saving suggestion she originated.

And along with the certificate came a cash award—of $10.

NADIR

Jim Wilfong, jr., of 1541 Montana ave. ne. wonders whether any commercial in radio runs longer than that one on behalf of that upholstering firm.

CARD PUNCHING

There are days I feel like punching,
But the fingers won't obey.
When I'm reaching for the "seven"
That old "eight" jumps in the way.

Maxine Boyd
5405 Dix st. ne.

I wish the girl who punches out my paycheck had the same trouble.

Vagrant thought: Wonder what ever happened to the woman who got an allotment check from the Government for $555,555,555.55? That must surely rate as the world's biggest typographical error.

LINE FORMS ON THE RIGHT

Professional jealousy being what it is, I haven't considered Arthur Godfrey at all funny since the day his show backed up into my time and dislodged my WTOP program.

But for some strange reason, other people still think Arthur is the best on the air. Mary Gilbert of 6119 7th pl. nw. says everybody in the neighborhood is still laughing about the "Add Signs" item the redhead used the other morning.

In the window of a restaurant, there appeared the legend:

"Wanted—Man to Wash Windows and Two Waitresses."

Listen to the District Line on the air Monday through Friday at 1:30 p. m., over WRC.

LAKE JACKSON

Washington's only fresh-water lake—situated in virgin forest in the foot-hills of the Blue Ridge—31 miles from the Capitol. It is a sensibly restricted lodge colony. It is free from mosquitoes and nettles. The healthful, bracing air and the quiet restfulness of its 500 wooded acres make Lake Jackson the perfect place to get away from the hot, crowded city. Excellent swimming, fishing and boating for property owners only. Incomparably enchanting and desirable. Established 21 years.

Lodge sites are from $300 up. Lodge built to your specifications. Lodges from $3,500 up. Terms.

LAKE JACKSON HILLS, INC.

Office Open Weekdays and Sundays — Tel. Manassas 97-F-4

"I'm a Polished Piston . . . . . .

And I stay that way because *Butler-Bonded* Quality Service experts keep all Studebaker parts and cars in perfect condition." Bring your Studebaker to Butler for servicing. *Butler-Bonded* Quality Service is the finest — you're among friends.

Lee D. Butler, inc.

1121 21st St. N.W. 1534 Pa. Ave. S.E.

"Butler-Bonded Quality"

STUDEBAKER SALES-SERVICE

MARK TRAIL

MARY WORTH

STEVE CANYON

JOE PALOOKA

MICKEY FINN

PENNY

DOTTY

OZARK IKE

REX MORGAN, M. D.

TERRY AND THE PIRATES

STEVE ROPER

DIXIE DUGAN

MYRTLE

WINNIE WINKLE

DONALD DUCK

OFF THE RECORD

"Just say the word, darling, and I'll take you away with—I mean, away FROM all this."

NAPOLEON

Merry Menagerie—By Walt Disney

"Was I lucky today, Mom! I found a honey tree!"

For the Finest
IN FORMICA TOPS
FOR
COUNTER—TABLE—SINK
Custom Built
Phone EX. 5913
Free Estimates
Sink Top Shop

The Washington Merry-Go-Round

Both Sides in Steel Fight Tied

By Drew Pearson

One factor which has made the steel dispute so difficult is that both sides' hands have been semi-tied by other forces.

Avery

Tier of Phil Murray's hands is John L. Lewis. Since Lewis, an old rival and bitter enemy of Murray, got a welfare fund from the coal operators under which the miners pay nothing, Murray cannot require his union to contribute to pensions without losing part of his membership.

Tiers of U. S. Steel's hands are its banks and directors. The men who control the big steel companies, particularly U. S. Steel, are J. P. Morgan and a group of industrialists and insurance men who do not want a pension pattern set for their industries. If the steel industry pays pensions without any contribution from labor, it will set a standard for almost every other industry in the country.

Directors of U. S. Steel include: Walter Gifford—Chairman of the giant American Telegraph & Telephone Co., which also faces wage and pension problems.

Sewell Avery—Head of Montgomery Ward, who once was ejected from his Chicago office by United States troops during a labor strike. Avery is also chairman of U. S. Gypsum, director of the Pullman Co., Pure Oil, Armour, Peoples Gas Light & Coke, which also face wage and pension problems.

James Black—Head of Pacific Gas & Electric, a guiding executive of Southern Pacific Railway and director of insurance and utility companies.

George A. Sloan—Director of Goodyear Tire, Bankers' Trust, American Alliance Insurance Co. and other insurance companies.

When the President's fact-finding board first published its recommendations September 10 for a 10-cent pension and insurance plan, some U. S. Steel executives indicated to newsmen this would be acceptable. Then, suddenly, on September 11, word was passed out that the bankers behind U. S. Steel objected. They did not want Big Steel to set up a pension pattern for other industries under which labor did not contribute.

Note 1—John L. Lewis already has started to crow over Phil Murray in the United Mine Workers Journal for surrendering on the fourth round of wage increases. Insiders say he is just itching to crow again on any Murray compromise over pensions.

Note 2—It was U. S. Steel—which owns extensive captive coal mines—which helped set the welfare fund pattern by which John L. Lewis and his miners do not have to contribute to the fund. If this precedent had not been set, it would have been easier for both Murray and the steel industry to do business.

Bilbo's Lawyer

It looks like the lawyer who defended the late Senator Bilbo of Mississippi against charges brought in the United States Senate would now be paid $6000 by the same Senate which did not seat Bilbo.

The lawyer, Forrest Jackson, served as Bilbo's attorney in warding off impeachment. Bilbo, because of his health, was never impeached, and died before any proceedings were brought.

Therefore, since it is customary for the taxpayers to pay for a Senator's defense as long as he is not impeached, Jackson turned in his bill to the Senate, and the man who replaced Bilbo, Senator John Stennis, tried to get the Senate to pay.

However, Rules Chairman Curley Brooks of Illinois, who was supposed to pass on the matter, pleaded he was up for reelection, begged Stennis to hold up the bill until the Eighty-first Congress.

Now Stennis has submitted the bill to the new Rules chairman, Carl Hayden of Arizona, and a subcommittee quietly approved the $6000 fee. It is planned to bring the matter up quietly on the Senate floor during routine business, to avoid publicity.

Merry-Go-Round

Congress seems to be over the unemployment jitters. A few weeks ago, the Joint Committee on the Economic Report was all steamed up to investigate unemployment. But the whole thing has been quietly called off . . . Jimmy Roosevelt and Congresswoman Helen Douglas were the two stars of the Western States Democratic Conference. Senator Sheridan Downey, California's one Democratic member of the upper chamber, who snubbed President Truman last year, didn't even show up . . . It now looks certain that Mrs. Douglas will oppose Downey for the Senate. Jimmy Roosevelt has the Democratic nomination for Governor sewed up . . . President Truman has assured intimates he will not back down on his appointment of Leland Olds, liberal member of the Federal Power Commission, for a third term. Though Ben Mandel of the House Un-American Committee keeps up certain contacts with Congressman John Rankin, no longer on the committee, this column is now convinced Mandel does not share Rankin's race views as previously stated. Sincere apologies.

Copyright, 1949, by the Bell Syndicate, Inc.

Learn to Ice Skate

It's a thrill you shouldn't miss. After a few lessons you'll revel in the effortless grace of this exhilarating sport. Improves co-ordination, builds leg and ankle strength. Give it a try.

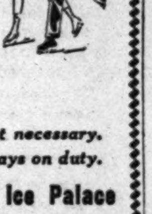

No appointment necessary.
Instructors always on duty.
Chevy Chase Ice Palace
4461 Conn. Ave. N.W.
EM. 8100

For Lumber Call Our Number ATlantic 1400

Hechinger Co.

ANOTHER UNPAINTED FURNITURE SPECIAL!

Corner Cabinet

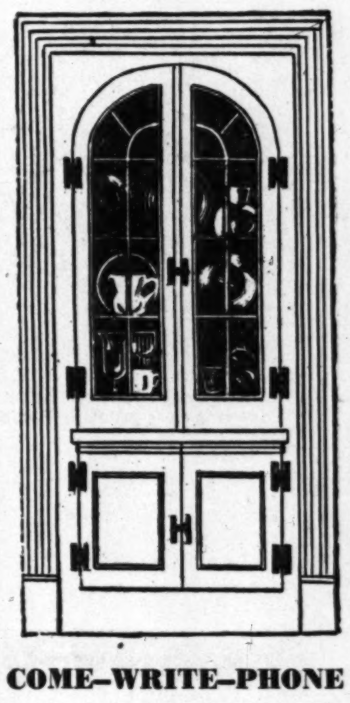

SPECIAL
FRI., SAT. ONLY
$79.50
DELIVERED
Size 3'-3"x7'-1"

A perfect finish for dining room or alcove, requiring the minimum of space for all your china and glassware. Gracefully designed with movable shelves. Complete with hardware, assembled and ready to paint.

COME—WRITE—PHONE ATlantic 1400

FOR ALL YOUR HOUSE REPAIR NEEDS

NORTHEAST 15th & H Sts. At Bladensburg Rd. | NORTHWEST 5925 Ga. Ave. At Military Rd. | ANACOSTIA 1905 Nichols Ave. At Good Hope Rd. | VIRGINIA Falls Church, Lee Hwy. At Hillwood Ave.

WHY SHOULD I STORE SUMMER CLOTHES?
BECAUSE Arcade-Sunshine winter storage prevents moths and mildew.
BECAUSE it gives me more closet and drawer space all winter.
BECAUSE clothes come back cleaned, pressed, ready to wear
RAndolph 8000
ARCADE-SUNSHINE
"Complete Cleansing"

2-DAY SALE!
FRIDAY AND SATURDAY ONLY AT LATT'S

LIQUIDATION SALE
10,000
McCURRACH TIES

Were 2.50, 3.50, some even 5.00
98c

A sensational sale of world famous McCurrach ties—only because this renowned firm is going out of business after 83 years. You'll find custom-made ties of imported fabrics, macclesfields, and finest English foulards.

Buy Several for Christmas Gifts.

Latt's TIE BAR
910 14th Street N.W.

Remember! Friday & Saturday Only

THE HECHT CO.
SILVER SPRING

Open Friday 12:30 to 9:30 P. M.

Washington Store Hours
9:30 A.M. to 6 P.M.

"Best in the show," say Washington women, "they're pedigreed coats!"

Famous America over and exclusive with The Hecht Co.

Rothmoor thoroughbreds

What makes a champion stand out . . . take a blue ribbon? The same qualities that make Rothmoor Originals prized by all who wear them. Well-bred tailoring with emphasis on smooth lines. Aristocratic woolens loomed by America's finest mills. Distinguished styling, simple, confident, right! That's why Rothmoor is royalty in the coat-world. That's why Washington women come to The Hecht Co. season after season for those blue-blood coats with the famous "Scottie" label.

Misses' and Women's Better Coats, Third Floor, Washington; Second Floor, Silver Spring

BEAVER - TRIMMED ROTHMOOR . . . sleekly fitted to enhance your curves. Rich, smooth broadcloth in black, taupe. Sizes 10 to 18. . . **99.95**

WOMAN'S FUR-TRIMMED ROTHMOOR . . . Youthful, straight lines designed to slenderize. Black and mestre-tan wool broadcloth with Jap mink. Sizes 34 to 42. . . **99.95**

UNTRIMMED DRESS-COAT . . . Rothmoor's version of the coat-of-the-year. Sweep-skirted wool broadcloth with face-framing collar. Black, taupe, grey. Sizes 10 to 16. . . **79.95**

THE HECHT CO.
WASHINGTON AND SILVER SPRING